South Carolina
Senate District 35
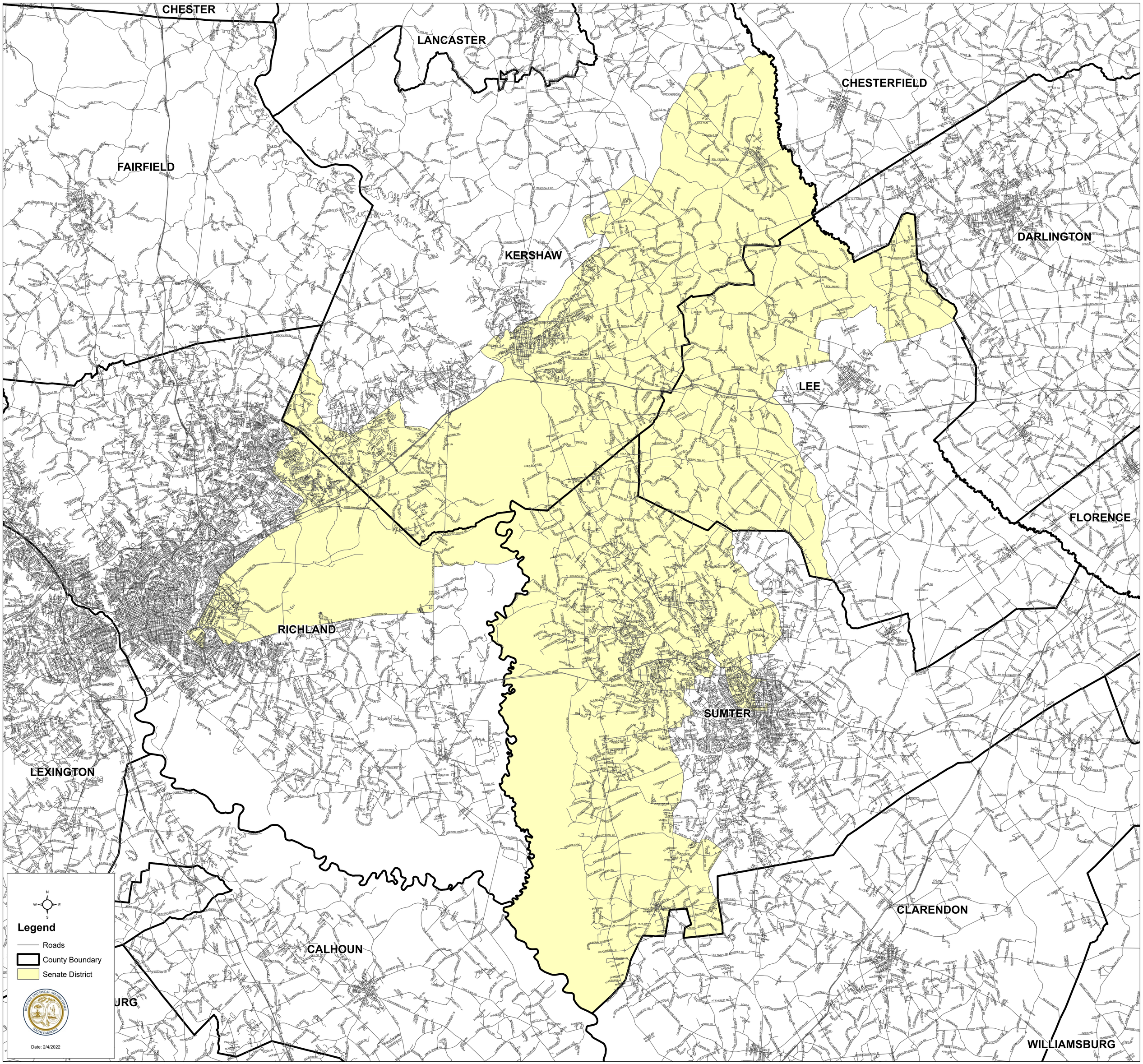
H.4493