South Carolina
Senate District 11
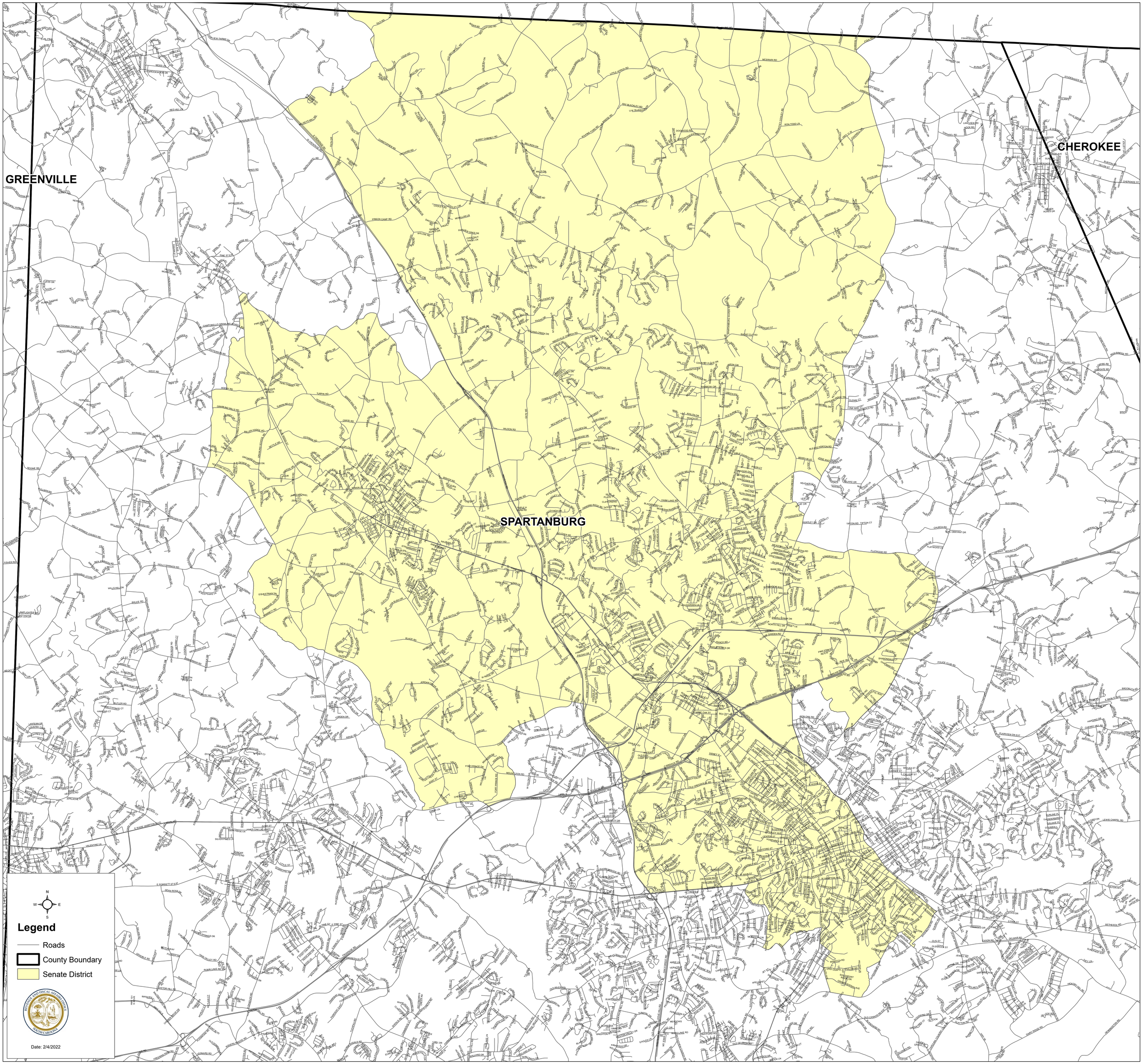
H.4493