South Carolina
Senate District 8
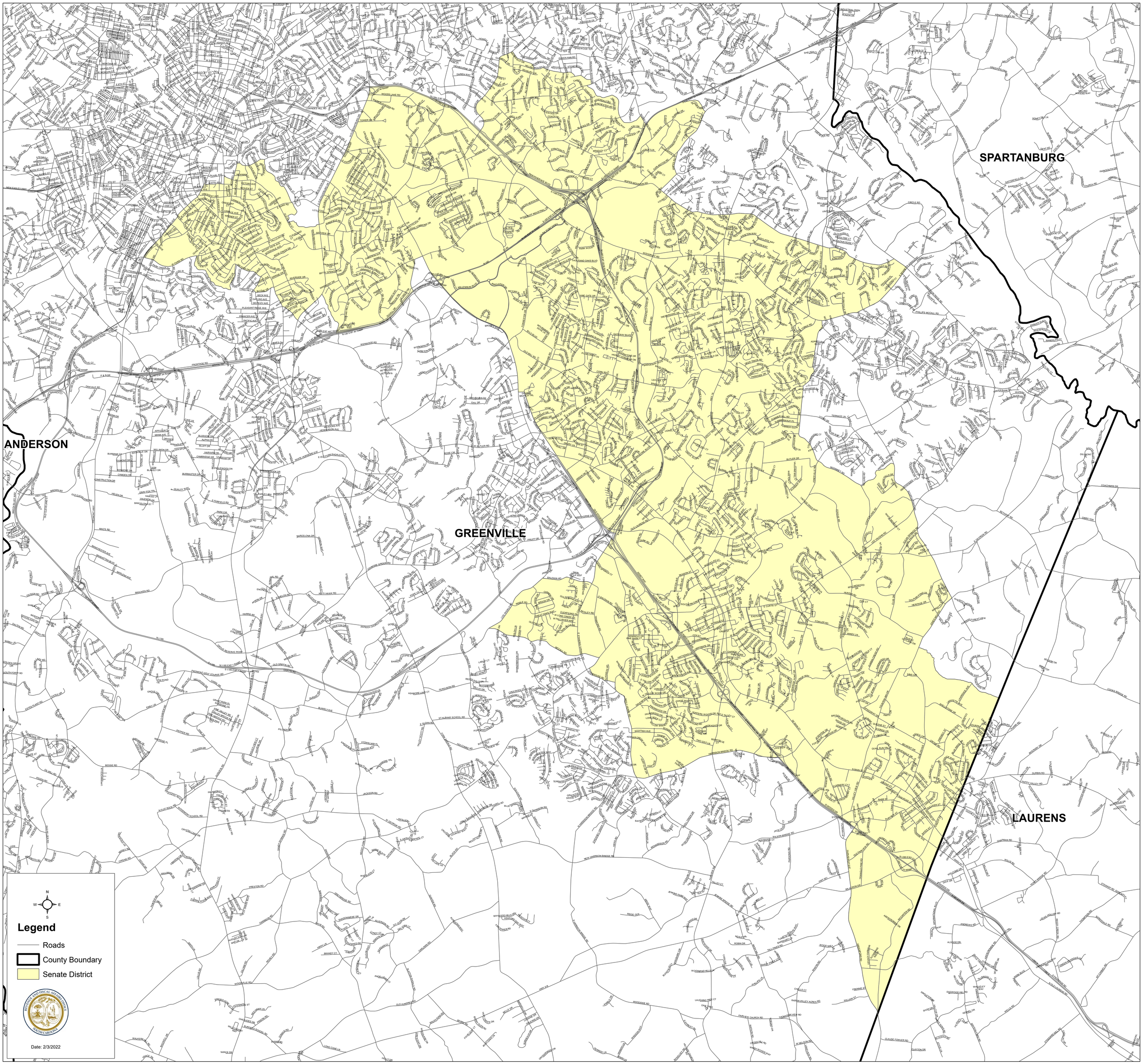
H.4493