Charleston County
Congressional Districts
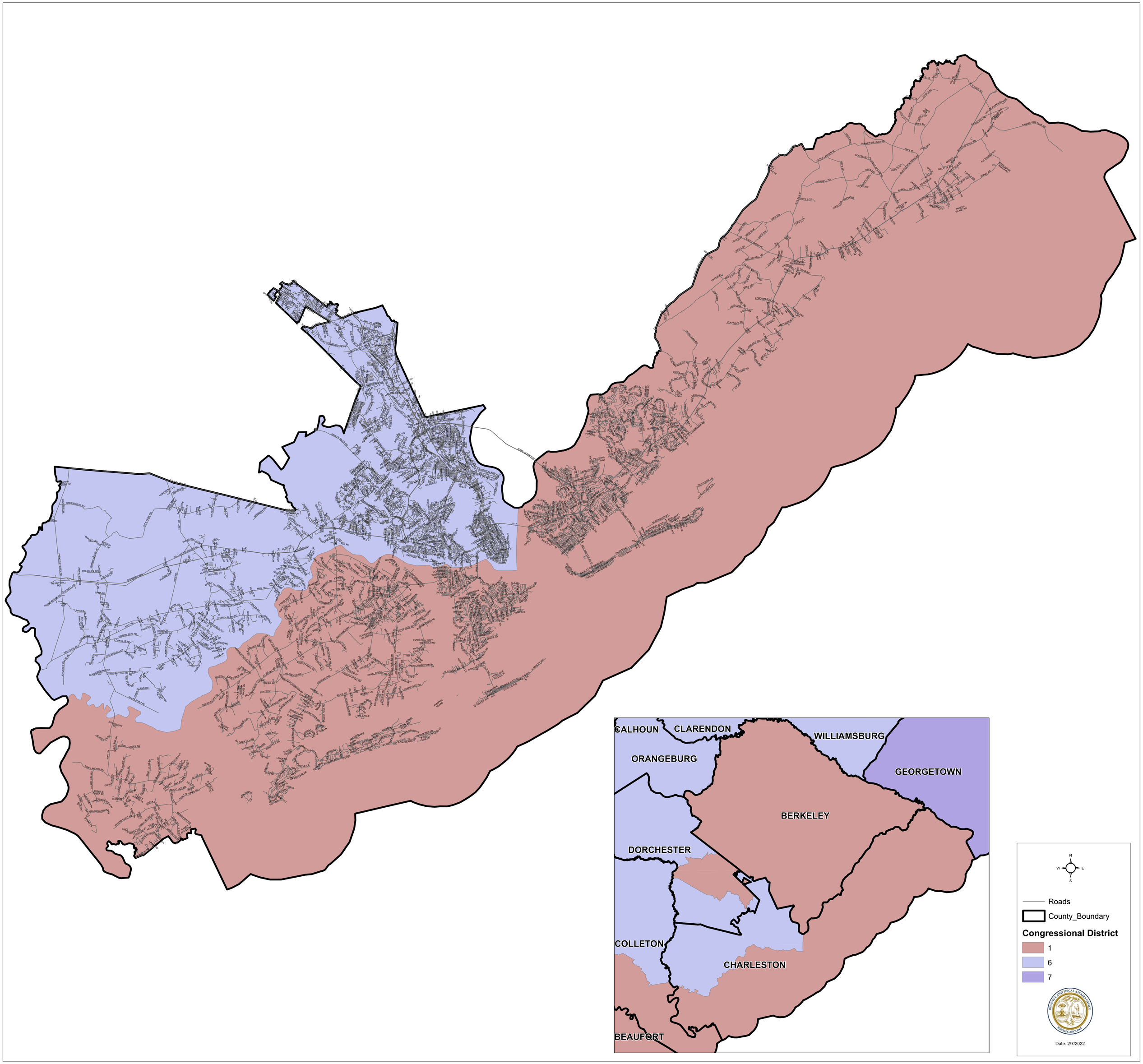
S.865