

STATE GRID NORTH
BY GNSS
FROM SCVRS
ALL DISTANCES SHOWN ARE
SC GRID SCALE-NA083 (2011)

LEGEND	
	KERSHAW COUNTY G.I.S.
	LANCASTER COUNTY G.I.S.
	USGS WATER FEATURES
	(10) TYPICAL COMPUTED CORNER
	COUNTY LINE SIGN

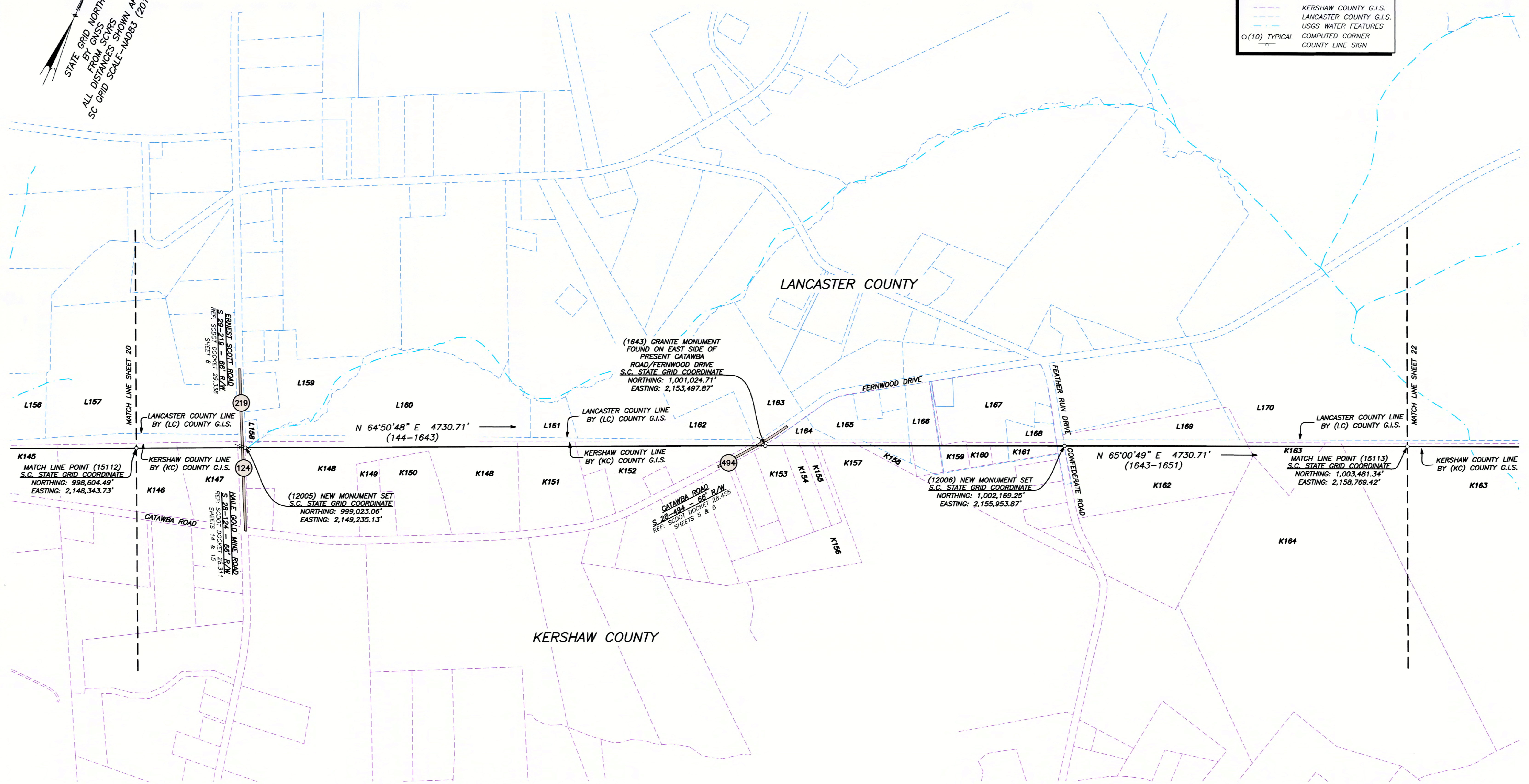

MAP OF SURVEY
FOR THE RE-ESTABLISHMENT OF THE
**KERSHAW AND LANCASTER
COMMON BOUNDARY**
KERSHAW AND LANCASTER COUNTY, SOUTH CAROLINA
DATE: NOVEMBER 19, 2021
SCALE: 1 INCH = 400 FEET



SURVEYED BY GLENN ASSOCIATES SURVEYING, INC.
P.O. BOX 12 JENKINSVILLE, S.C. 29065 telephone (803) 345-5297
BRIAN B. BONDS; S.C.P.L.S. # 28582 MICHAEL R. MILLS; S.C.P.L.S. # 11606

I HEREBY STATE THAT TO THE BEST OF MY PROFESSIONAL KNOWLEDGE, INFORMATION, AND BELIEF, THE SURVEY SHOWN HEREON WAS MADE IN ACCORDANCE WITH THE REQUIREMENTS OF THE STANDARDS OF PRACTICE MANUAL FOR SURVEYING IN SOUTH CAROLINA, AND MEETS OR EXCEEDS THE REQUIREMENTS FOR A CLASS "A" SURVEY AS SPECIFIED THEREIN.

DRAWING BY ADAM JANOWICZ/PARKER D. LESLIE

SURVEYOR'S SEAL 		SURVEYOR'S SEAL 		C.O.A. SEAL 	
REVISION SCHEDULE					
NO.	DATE	DESCRIPTION	CHECKED		



NOTE:
NO PRINT OR ELECTRONIC COPY OF THIS PLAT IS
CERTIFIED BY GLENN ASSOCIATES SURVEYING, INC. UNLESS
IT BEARS THE ORIGINAL SIGNATURE AND IMPRESSION SEAL
OF THE RESPONSIBLE SURVEYOR SHOWN HEREON.

FIELD WORK COMPLETED: MAY 31, 2019

STATE GRID NORTH
BY GNSS
FROM SCVRS
ALL DISTANCES SHOWN ARE
SC GRID SCALE-NA083 (2011)

LEGEND	
	KERSHAW COUNTY G.I.S.
	LANCASTER COUNTY G.I.S.
	USGS WATER FEATURES
	COMPUTED CORNER
	COUNTY LINE SIGN

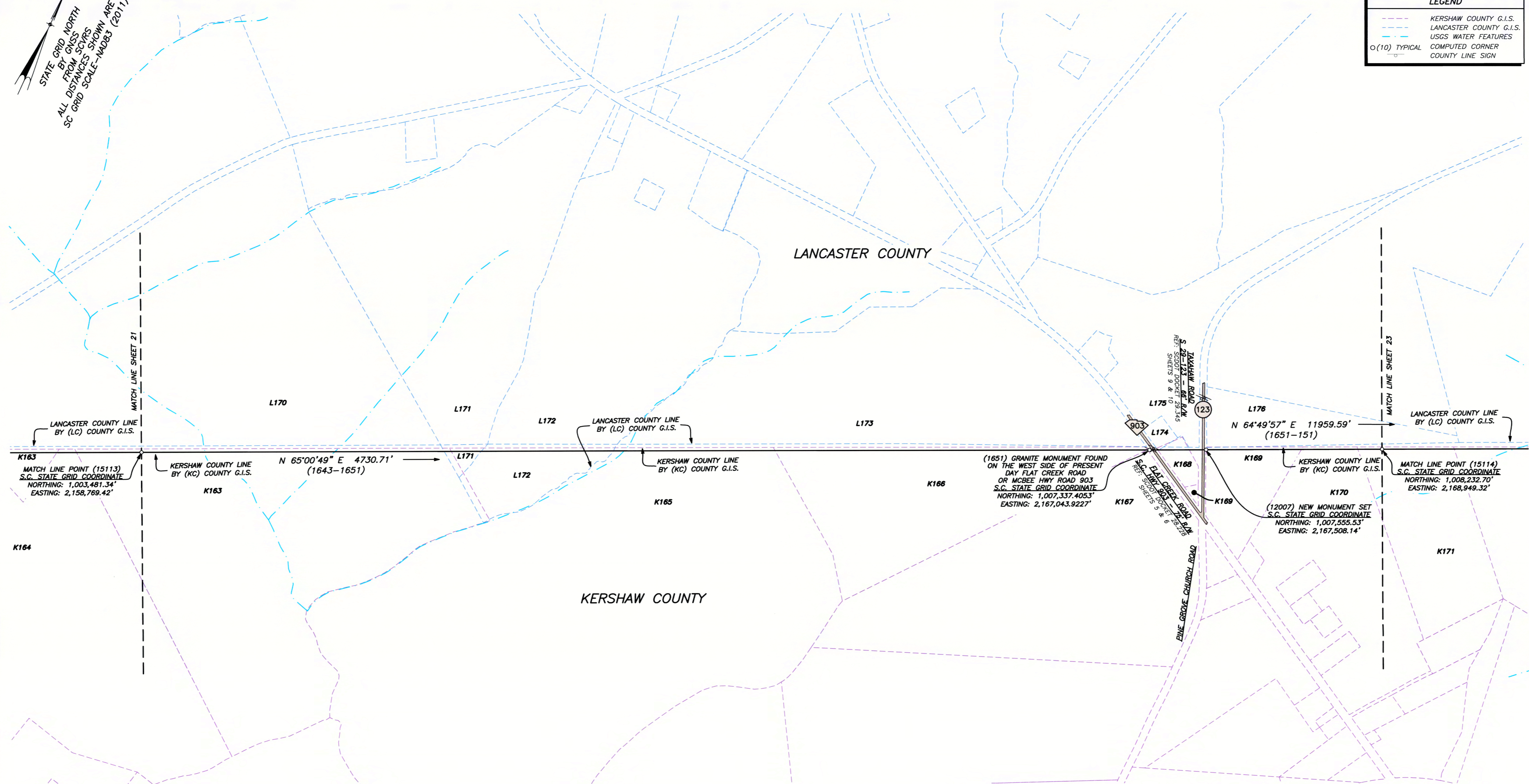

K163
MATCH LINE POINT (15113)
S.C. STATE GRID COORDINATE
NORTHING: 1,003,481.34'
EASTING: 2,158,769.42'

KERSHAW COUNTY LINE
BY (KC) COUNTY G.I.S.
N 65°00'49" E 4730.71'
(1643-1651)

LANCASTER COUNTY LINE
BY (LC) COUNTY G.I.S.

KERSHAW COUNTY LINE
BY (KC) COUNTY G.I.S.

(1651) GRANITE MONUMENT FOUND
ON THE WEST SIDE OF PRESENT
DAY FLAT CREEK ROAD
OR MCBEE HWY ROAD 903
S.C. STATE GRID COORDINATE
NORTHING: 1,007,337.4053'
EASTING: 2,167,043.9227'

LANCASTER COUNTY LINE
BY (LC) COUNTY G.I.S.
N 64°49'57" E 11959.59'
(1651-151)

MATCH LINE POINT (15114)
S.C. STATE GRID COORDINATE
NORTHING: 1,008,232.70'
EASTING: 2,168,949.32'

(12007) NEW MONUMENT SET
S.C. STATE GRID COORDINATE
NORTHING: 1,007,555.53'
EASTING: 2,167,508.14'

KERSHAW COUNTY

LANCASTER COUNTY

MAP OF SURVEY
FOR THE RE-ESTABLISHMENT OF THE
**KERSHAW AND LANCASTER
COMMON BOUNDARY**
KERSHAW AND LANCASTER COUNTY, SOUTH CAROLINA
DATE: NOVEMBER 19, 2021
SCALE: 1 INCH = 400 FEET

0 400' 800' 1,200' 1,600' 2,000' 2,400'

SURVEYED BY GLENN ASSOCIATES SURVEYING, INC.
P.O. BOX 12 JENKINSVILLE, S.C. 29065 telephone (803) 345-5297

BRIAN B. BONDS; S.C.P.L.S. # 28582 MICHAEL R. MILLS; S.C.P.L.S. # 11606

I HEREBY STATE THAT TO THE BEST OF MY PROFESSIONAL KNOWLEDGE, INFORMATION, AND BELIEF, THE SURVEY SHOWN HEREON WAS MADE IN ACCORDANCE WITH THE REQUIREMENTS OF THE STANDARDS OF PRACTICE MANUAL FOR SURVEYING IN SOUTH CAROLINA, AND MEETS OR EXCEEDS THE REQUIREMENTS FOR A CLASS "A" SURVEY AS SPECIFIED THEREIN.

DRAWING BY ADAM JANOWICZ/PARKER D. LESLIE

SURVEYOR'S SEAL 	SURVEYOR'S SEAL 	C.O.A. SEAL
---------------------	---------------------	-----------------

REVISION SCHEDULE			
NO.	DATE	DESCRIPTION	CHECKED



NOTE:
NO PRINT OR ELECTRONIC COPY OF THIS PLAT IS
CERTIFIED BY GLENN ASSOCIATES SURVEYING, INC. UNLESS
IT BEARS THE ORIGINAL SIGNATURE AND IMPRESSION SEAL
OF THE RESPONSIBLE SURVEYOR SHOWN HEREON.

FIELD WORK COMPLETED: MAY 31, 2019

STATE GRID NORTH
BY GNSS
FROM SCVARS
ALL DISTANCES SHOWN ARE
SC GRID SCALE - NAD83 (2011)

LEGEND	
	KERSHAW COUNTY G.I.S.
	LANCASTER COUNTY G.I.S.
	USGS WATER FEATURES
	COMPUTED CORNER
	COUNTY LINE SIGN

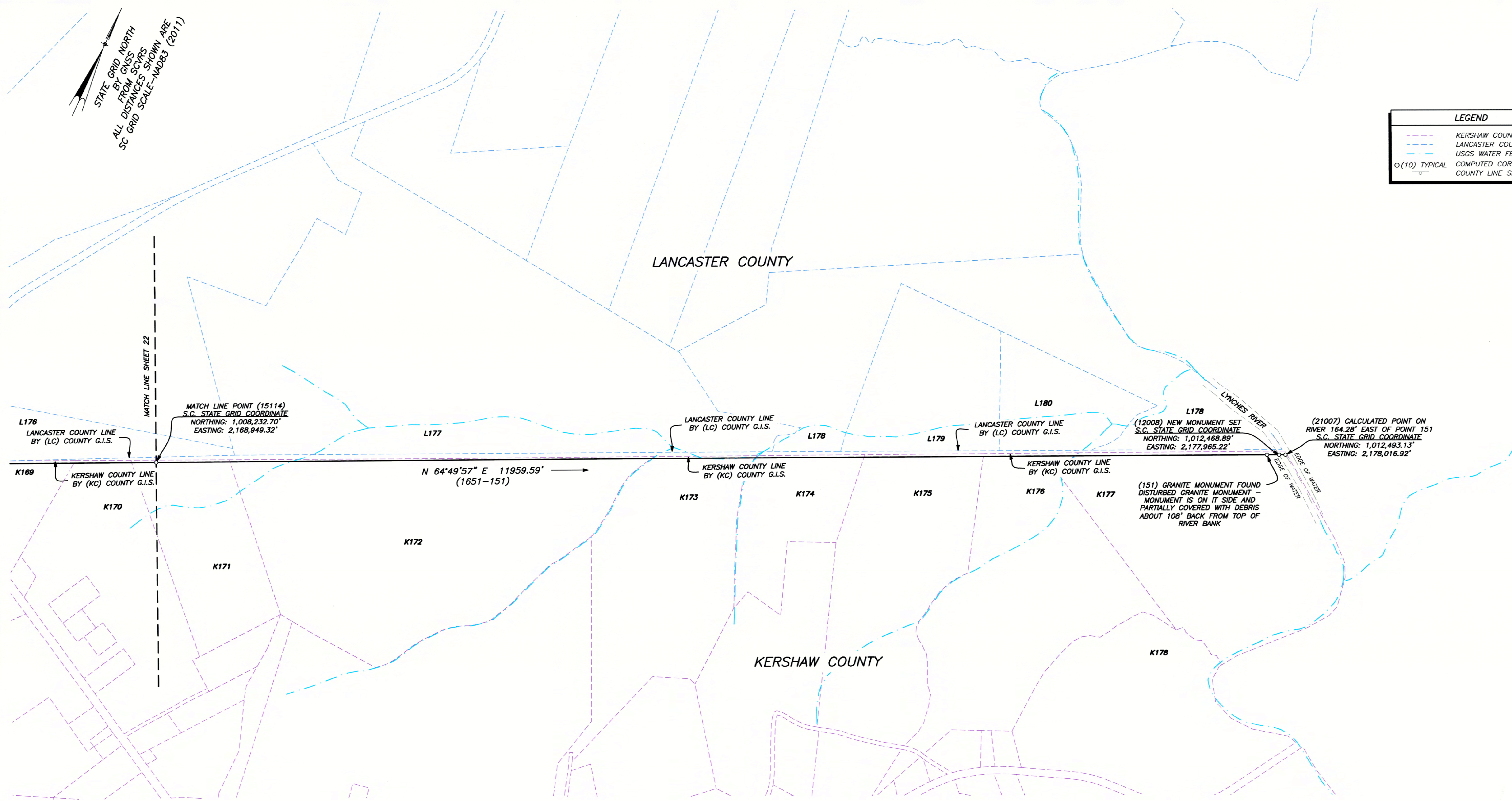

MAP OF SURVEY
FOR THE RE-ESTABLISHMENT OF THE
**KERSHAW AND LANCASTER
COMMON BOUNDARY**
KERSHAW AND LANCASTER COUNTY, SOUTH CAROLINA
DATE: NOVEMBER 19, 2021
SCALE: 1 INCH = 400 FEET

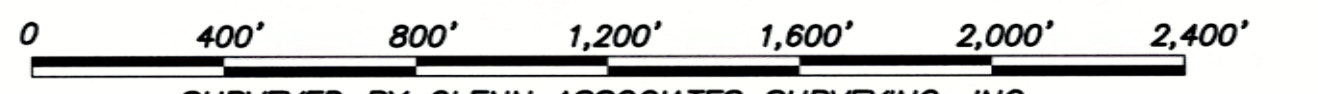

SURVEYED BY GLENN ASSOCIATES SURVEYING, INC.
P.O. BOX 12 JENKINSVILLE, S.C. 29065 telephone (803) 345-5297

BRIAN B. BONDS; S.C.P.L.S. # 28582 MICHAEL R. MILLS; S.C.P.L.S. # 11606

I HEREBY STATE THAT TO THE BEST OF MY PROFESSIONAL KNOWLEDGE, INFORMATION, AND BELIEF, THE SURVEY SHOWN HEREON WAS MADE IN ACCORDANCE WITH THE REQUIREMENTS OF THE STANDARDS OF PRACTICE MANUAL FOR SURVEYING IN SOUTH CAROLINA, AND MEETS OR EXCEEDS THE REQUIREMENTS FOR A CLASS "A" SURVEY AS SPECIFIED THEREIN.

DRAWING BY ADAM JANOWICZ/PARKER D. LESLIE

--	--	--

REVISION SCHEDULE			
NO.	DATE	DESCRIPTION	CHECKED



NOTE:
NO PRINT OR ELECTRONIC COPY OF THIS PLAT IS
CERTIFIED BY GLENN ASSOCIATES SURVEYING, INC. UNLESS
IT BEARS THE ORIGINAL SIGNATURE AND IMPRESSION SEAL
OF THE RESPONSIBLE SURVEYOR SHOWN HEREON.

FIELD WORK COMPLETED: MAY 31, 2019

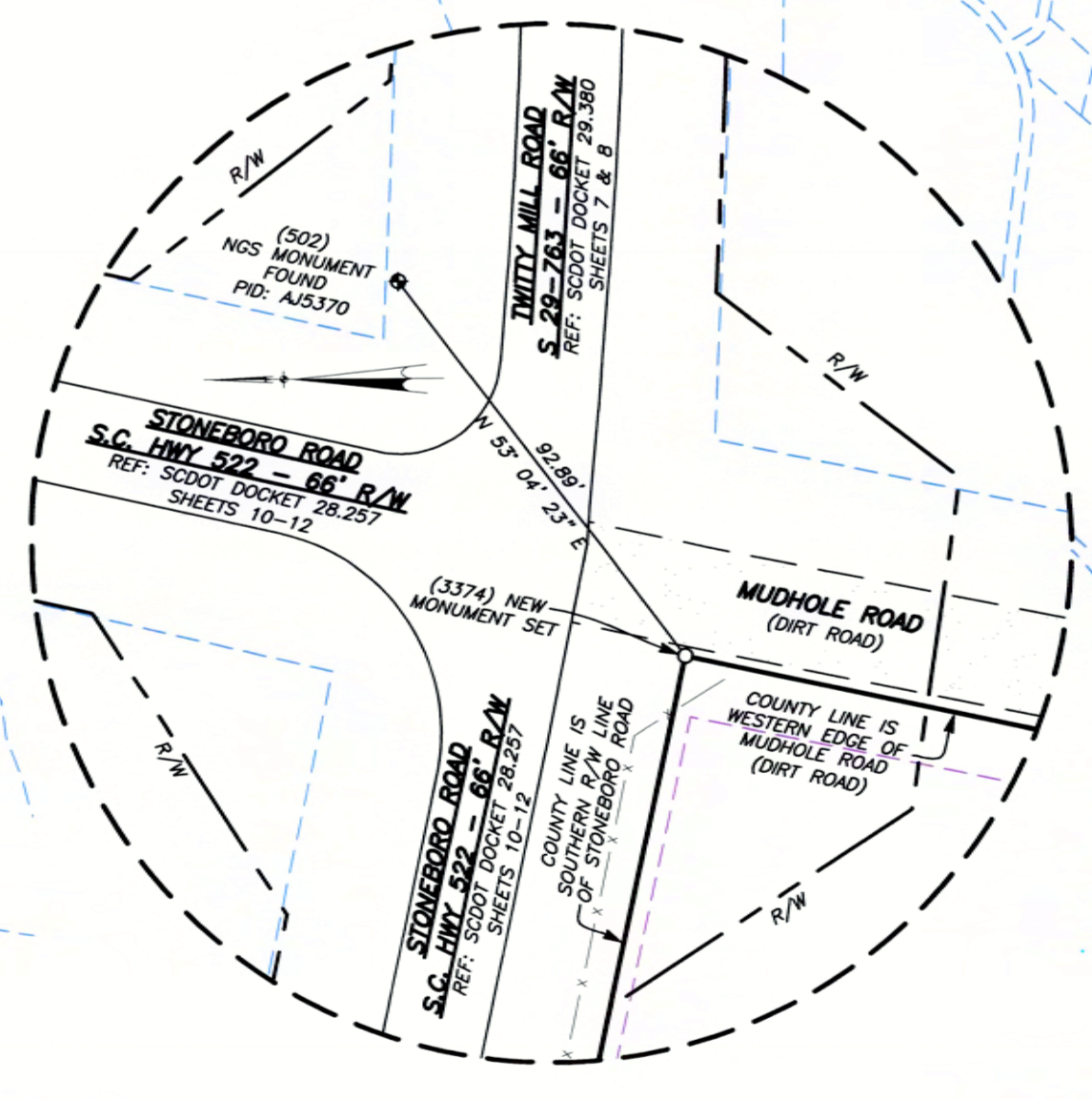
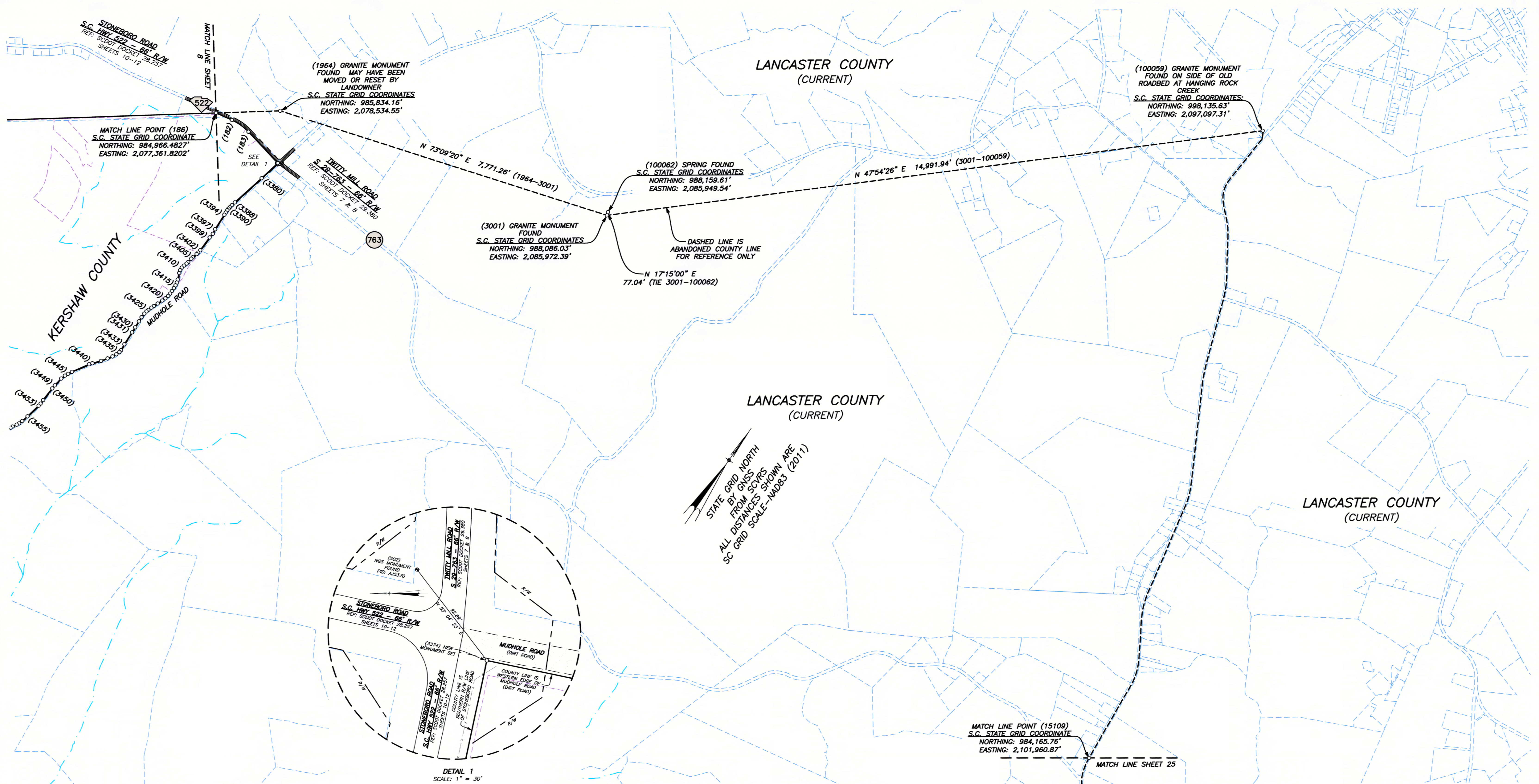

LEGEND

- KERSHAW COUNTY G.I.S.
- LANCASTER COUNTY G.I.S.
- USGS WATER FEATURES
- (10) TYPICAL COMPUTED CORNER COUNTY LINE SIGN

MAP OF SURVEY
 TIE LINES FOR REFERENCE-ABANDONED COUNTY LINE
 FOR THE RE-ESTABLISHMENT
**KERSHAW AND LANCASTER
 COMMON BOUNDARY**
 KERSHAW AND LANCASTER COUNTY, SOUTH CAROLINA
 DATE: NOVEMBER 19, 2021
 SCALE: 1 INCH = 1000 FEET

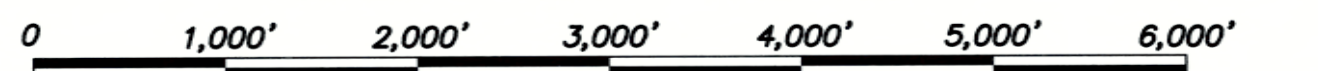

SURVEYED BY GLENN ASSOCIATES SURVEYING, INC.
 P.O. BOX 12 JENKINSVILLE, S.C. 29065 telephone (803) 345-5297

BRIAN B. BONDS; S.C.P.L.S. # 28582 MICHAEL R. MILLS; S.C.P.L.S. # 11606

I HEREBY STATE THAT TO THE BEST OF MY PROFESSIONAL KNOWLEDGE, INFORMATION, AND BELIEF, THE SURVEY SHOWN HEREON WAS MADE IN ACCORDANCE WITH THE REQUIREMENTS OF THE STANDARDS OF PRACTICE MANUAL FOR SURVEYING IN SOUTH CAROLINA, AND MEETS OR EXCEEDS THE REQUIREMENTS FOR A CLASS "A" SURVEY AS SPECIFIED THEREIN.

DRAWING BY ADAM JANOWICZ/PARKER D. LESLIE

SURVEYOR'S SEAL 	SURVEYOR'S SEAL 	C.O.A. SEAL 	SURVEYOR'S SEAL
---------------------	---------------------	-----------------	---------------------

REVISION SCHEDULE			
NO.	DATE	DESCRIPTION	CHECKED



NOTE:
 NO PRINT OR ELECTRONIC COPY OF THIS PLAT IS CERTIFIED BY GLENN ASSOCIATES SURVEYING, INC. UNLESS IT BEARS THE ORIGINAL SIGNATURE AND IMPRESSION SEAL OF THE RESPONSIBLE SURVEYOR SHOWN HEREON.

FIELD WORK COMPLETED: MAY 31, 2019

MATCH LINE SHEET 24
 MATCH LINE POINT (15109)
 S.C. STATE GRID COORDINATE
 NORTHING: 984,165.76'
 EASTING: 2,101,960.87'

STATE GRID NORTH
 BY GNSS
 FROM SCVRS
 ALL DISTANCES SHOWN ARE
 SC GRID SCALE - NAD83 (2011)

LANCASTER COUNTY
 (CURRENT)

(1092) CALCULATED POINT
 IN OLD ROAD BED

DASHED LINE—REFERENCE ONLY
 ABANDONED COUNTY LINE HELD AS POINT 1092
 TO 1091 — GRANITE MONUMENT FOUND IN TOWN
 OF KERSHAW
 N 64°52'49" E 21767.00' (1092-1091)

(1091) GRANITE MONUMENT
 S.C. STATE GRID COORDINATE
 NORTHING: 988,129.92'
 EASTING: 2,126,053.81'

(141) 2" IRON PIPE FOUND IN
 ENTRANCE ROAD INTO CEMETERY
 PIPE IS BURIED IN DIRT ENTRANCE
 S.C. STATE GRID COORDINATE
 NORTHING: 988,129.92'
 EASTING: 2,126,053.81'

(142) GRANITE MONUMENT FOUND
 S.C. STATE GRID COORDINATE
 NORTHING: 991,567.28'
 EASTING: 2,133,362.89'

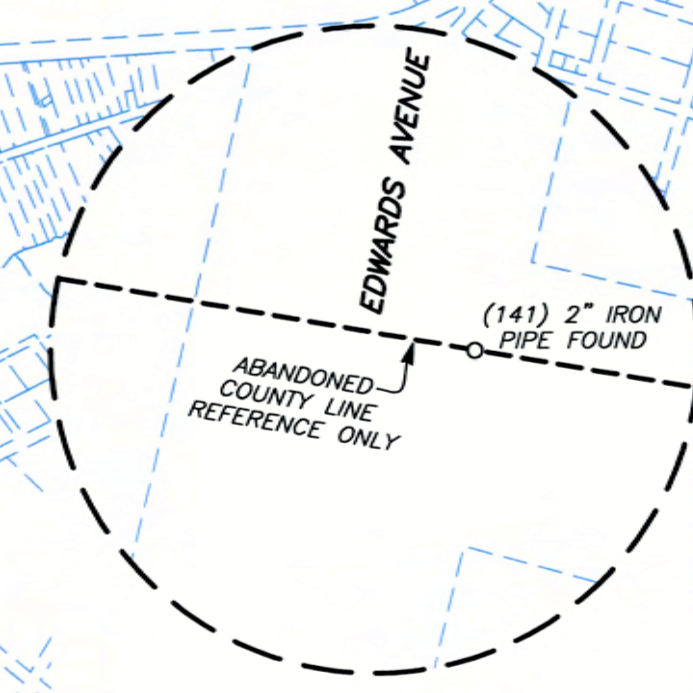
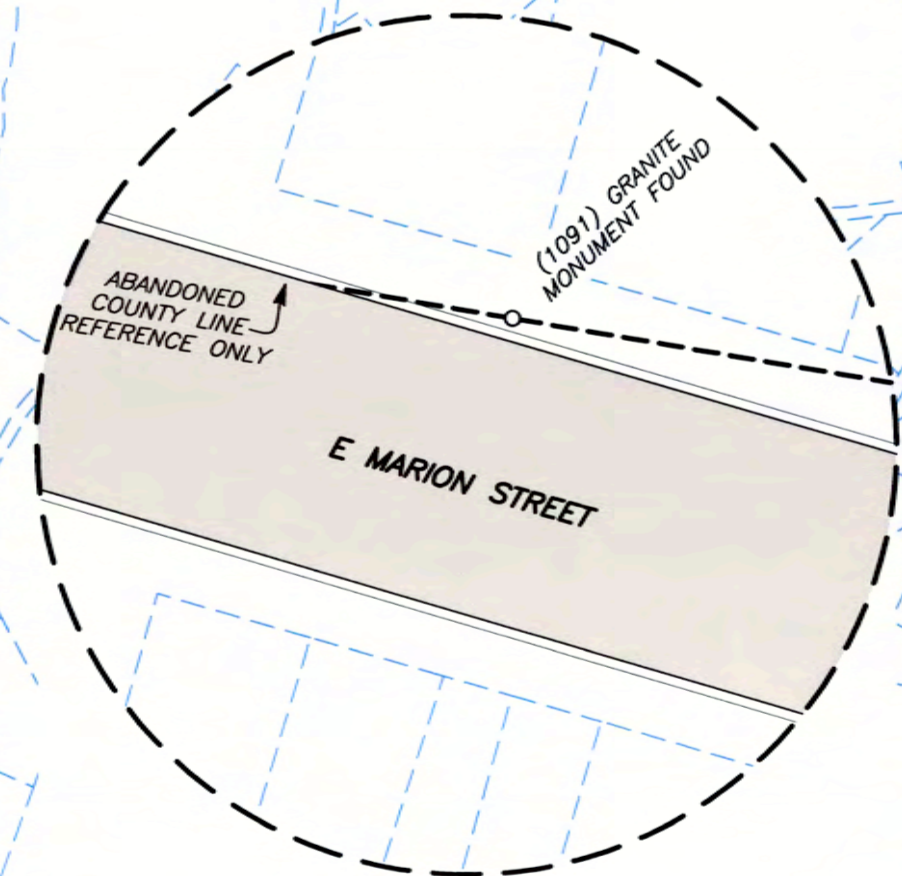

LANCASTER COUNTY
 (CURRENT)

LEGEND

- KERSHAW COUNTY G.I.S.
- LANCASTER COUNTY G.I.S.
- USGS WATER FEATURES
- (10) TYPICAL COMPUTED CORNER
- COUNTY LINE SIGN

MAP OF SURVEY
 TIE LINES FOR REFERENCE—ABANDONED COUNTY LINE
 FOR THE RE-ESTABLISHMENT
**KERSHAW AND LANCASTER
 COMMON BOUNDARY**
 KERSHAW AND LANCASTER COUNTY, SOUTH CAROLINA
 DATE: NOVEMBER 19, 2021
 SCALE: 1 INCH = 1000 FEET

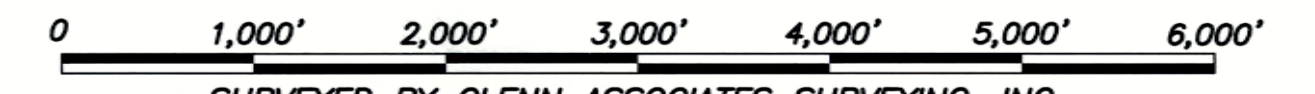

SURVEYED BY GLENN ASSOCIATES SURVEYING, INC.
 P.O. BOX 12 JENKINSVILLE, S.C. 29065 telephone (803) 345-5297
 BRIAN B. BONDS; S.C.P.L.S. # 28582 MICHAEL R. MILLS; S.C.P.L.S. # 11606

DRAWING BY ADAM JANOWICZ/PARKER D. LESJUE

SURVEYOR'S SEAL

B. B. BONDS
 11-19-2021

SOUTH CAROLINA
 REGISTERED LAND
 SURVEYOR
 NO. 28582

MICHAEL R. MILLS
 11606

SOUTH CAROLINA
 REGISTERED LAND
 SURVEYOR
 NO. C02238

C.O.A. SEAL

REVISION SCHEDULE

NO.	DATE	DESCRIPTION	CHECKED



NOTE:
 NO PRINT OR ELECTRONIC COPY OF THIS PLAT IS
 CERTIFIED BY GLENN ASSOCIATES SURVEYING, INC. UNLESS
 IT BEARS THE ORIGINAL SIGNATURE AND IMPRESSION SEAL
 OF THE RESPONSIBLE SURVEYOR SHOWN HEREON.

FIELD WORK COMPLETED: MAY 31, 2019

I HEREBY STATE THAT TO THE BEST OF MY PROFESSIONAL KNOWLEDGE, INFORMATION, AND
 BELIEF, THE SURVEY SHOWN HEREON WAS MADE IN ACCORDANCE WITH THE REQUIREMENTS
 OF THE STANDARDS OF PRACTICE MANUAL FOR SURVEYING IN SOUTH CAROLINA, AND
 MEETS OR EXCEEDS THE REQUIREMENTS FOR A CLASS "A" SURVEY AS SPECIFIED THEREIN.

COUNTY LINE DATA TABLE			
SHEET	PT-PT	BEARING	DISTANCE
SHEET 5	31404-12001	N 53°30'12" E	2,314.69'
	12001-12041	N 53°30'12" E	7,668.92'
SHEET 6	12041-96	N 53°30'12" E	11,285.71'
	96-12003	N 53°29'03" E	2,899.18'
SHEET 7	12003-95	N 53°29'03" E	1,732.84'
SHEET 8	95-1735	N 53°31'42" E	15,033.31'
SHEET 9	1735-186	N 53°28'31" E	10,261.09'
SHEET 9	186-182	N 79°11'00" E	393.95'
	182-183	SEE CURVE TABLE	
	183-3374	S 77°33'17" E	973.02'
	3374-3380	S 12°12'07" W	501.84'
	3380-3388	S 13°15'00" W	820.96'
	3388-3389	S 12°46'32" W	87.82'
	3389-3390	S 09°57'47" W	74.87'
	3390-3391	S 08°15'40" W	39.90'
	3391-3392	S 03°27'16" W	44.52'
	3392-3393	S 00°15'47" E	64.34'
	3393-3394	S 01°28'08" E	61.04'
	3394-3397	S 02°01'01" E	389.87'
	3397-3398	S 07°59'51" E	118.48'
	3398-3399	S 06°37'20" W	108.04'
	3399-3402	S 01°34'46" W	360.55'
	3402-3403	S 06°24'13" W	71.47'
	3403-3404	S 11°45'12" W	49.50'
	3404-3405	S 15°51'56" W	113.97'
	3405-3406	S 12°01'37" W	46.46'
	3406-3407	S 07°51'37" W	101.09'
	3407-3408	S 11°18'10" W	53.23'
	3408-3409	S 17°39'45" W	73.86'
	3409-3410	S 13°10'35" W	68.89'
	3410-3411	S 01°32'22" E	67.18'
	3411-3412	S 17°30'57" E	69.11'
	3412-3413	S 21°33'38" E	152.60'
	3413-3414	S 17°42'40" E	72.01'
	3414-3415	S 09°42'51" E	68.00'
	3415-3416	S 03°21'40" E	74.50'
	3416-3417	S 00°08'10" W	81.73'
	3417-3418	S 01°01'07" W	72.37'
	3418-3419	S 05°21'26" W	67.24'
	3419-3420	S 14°25'08" W	83.67'
3420-3421	S 20°01'12" W	85.67'	
3421-3422	S 23°00'17" W	125.73'	
3422-3423	S 21°43'50" W	103.55'	
3423-3424	S 20°19'40" W	66.92'	
3424-3425	S 19°40'04" W	84.57'	
3425-3426	S 14°45'17" W	56.34'	
3426-3427	S 09°47'34" W	68.15'	
3427-3428	S 03°07'54" W	103.28'	
3428-3429	S 01°47'44" E	111.98'	
3429-3430	S 03°34'28" E	158.99'	
3430-3431	S 03°13'52" E	133.87'	
3431-3433	S 01°32'22" E	324.71'	
3433-3434	S 04°42'49" E	153.74'	
3434-3435	S 04°17'54" W	57.15'	
3435-3436	S 19°12'45" W	86.76'	
3436-3437	S 27°22'54" W	98.67'	

COUNTY LINE DATA TABLE			
SHEET	PT-PT	BEARING	DISTANCE
SHEET 9	3437-3438	S 32°32'27" W	121.82'
	3438-3439	S 35°17'43" W	158.08'
	3439-3440	S 40°13'05" W	201.91'
	3440-3441	S 37°09'01" W	80.72'
	3441-3444	S 31°21'56" W	422.34'
	3444-3445	S 28°06'24" W	99.18'
	3445-3446	S 25°43'30" W	81.39'
	3446-3447	S 16°26'19" W	106.00'
	3447-3449	S 08°17'58" W	213.31'
	3449-3450	S 06°23'30" W	91.03'
	3450-3451	S 03°09'42" W	334.58'
	3451-3452	S 01°35'05" W	98.61'
	3452-3453	S 07°17'36" W	66.72'
	3453-3455	S 11°30'08" W	345.65'
	3455-3456	S 13°32'33" W	160.56'
	3456-3457	S 18°06'40" W	89.27'
	3457-3458	S 26°36'33" W	60.02'
	3458-3459	S 30°18'09" W	103.66'
	3459-3460	S 25°12'39" W	55.35'
	3460-3461	S 22°23'44" W	84.33'
	3461-3462	S 27°19'02" W	51.44'
	3462-3463	S 31°53'13" W	152.44'
	3463-3464	S 29°43'17" W	74.37'
	3464-3465	S 26°42'52" W	91.69'
	3465-3466	S 22°24'47" W	114.40'
	3466-3467	S 19°29'57" W	182.48'
	3467-3468	S 27°02'45" W	50.62'
	3468-3469	S 34°00'47" W	54.30'
	3469-3470	S 38°45'30" W	92.80'
	3470-3471	S 36°23'20" W	103.17'
	3471-3472	S 33°12'08" W	72.94'
	3472-3473	S 29°50'49" W	86.37'
	3473-3474	S 33°17'07" W	56.59'
3474-3475	S 40°12'24" W	149.37'	
3475-3476	S 34°13'21" W	67.19'	
3476-3477	S 19°37'53" W	66.14'	
3477-3478	S 14°49'37" W	152.47'	
3478-3479	S 06°36'40" W	77.34'	
3479-3480	S 03°12'18" W	124.16'	
3480-3481	S 00°36'58" E	60.00'	
3481-3482	S 06°49'11" E	100.66'	
3482-3483	S 13°51'38" E	118.04'	
3483-3484	S 19°23'21" E	79.17'	
3484-3485	S 27°57'55" E	77.53'	
3485-3486	S 37°31'40" E	83.33'	
3486-3487	S 43°21'29" E	129.76'	
3487-3488	S 42°34'47" E	142.88'	
3488-3489	S 44°24'50" E	190.66'	
3489-3490	S 41°51'11" E	74.06'	
3490-3491	S 36°46'01" E	83.04'	
3491-3492	S 44°30'36" E	49.75'	
3492-3493	S 56°02'41" E	43.79'	
3493-3494	S 64°45'30" E	156.84'	
3494-3495	S 62°02'03" E	134.91'	
3495-3496	S 59°49'14" E	129.41'	
3496-3497	S 65°14'09" E	88.43'	

COUNTY LINE DATA TABLE			
SHEET	PT-PT	BEARING	DISTANCE
SHEET 10	3497-3498	S 72°14'56" E	90.82'
	3498-3499	S 80°19'18" E	82.60'
	3499-3500	S 84°10'35" E	121.16'
	3500-3501	S 78°41'00" E	75.27'
	3501-3502	S 63°59'54" E	82.26'
	3502-3503	S 54°21'25" E	146.78'
	3503-3504	S 45°11'30" E	76.30'
	3504-3505	S 34°53'46" E	57.56'
	3505-3506	S 20°14'44" E	71.28'
	3506-3507	S 12°36'48" E	246.90'
	3507-3508	S 10°14'18" E	163.42'
	3508-3509	S 06°56'08" E	171.56'
	3509-3510	S 04°15'57" E	149.51'
	3510-3511	S 02°18'48" E	134.04'
	3511-12036	S 00°44'04" W	269.44'
	12036-3513	S 00°37'14" W	189.85'
	3513-3514	S 02°09'28" W	85.38'
	3514-3515	S 09°14'01" W	67.35'
	3515-3516	S 12°51'03" W	160.80'
	3516-3518	S 11°39'49" W	278.48'
	3518-3519	S 14°49'01" W	103.12'
	3519-3520	S 18°04'26" W	154.60'
	3520-3521	S 12°03'11" W	82.01'
	3521-3522	S 03°50'56" W	58.70'
	3522-3524	S 00°55'29" E	286.30'
	3524-3525	S 02°33'35" W	68.35'
	3525-3526	S 07°55'04" W	93.52'
	3526-3527	S 14°20'37" W	105.11'
	3527-3528	S 20°32'24" W	67.06'
	3528-3529	S 24°49'16" W	192.77'
	3529-3530	S 24°16'17" W	246.74'
	3530-3531	S 26°43'58" W	66.99'
	3531-3532	S 29°10'54" W	69.59'
3532-3533	S 32°00'03" W	163.50'	
3533-3534	S 33°37'37" W	122.26'	
3534-3535	S 33°20'21" W	112.59'	
3535-3536	S 29°47'42" W	124.90'	
3536-3537	S 27°18'57" W	125.11'	
3537-3539	S 26°19'34" W	395.44'	
3539-3540	S 27°31'08" W	159.62'	
3540-3541	S 29°38'55" W	119.37'	
3541-3542	S 32°24'44" W	135.60'	
3542-3543	S 33°07'40" W	46.84'	
3543-3544	S 36°39'50" W	103.25'	
3544-3545	S 35°06'22" W	49.63'	
3545-3546	S 26°39'04" W	61.17'	
3546-3547	S 13°22'04" W	80.09'	
3547-3548	S 05°45'10" W	97.71'	
3548-3549	S 00°35'48" E	101.26'	
3549-3550	S 04°37'02" E	118.51'	
3550-3551	S 03°57'19" W	60.65'	
3551-3552	S 16°19'58" W	45.40'	
3552-3553	S 25°20'30" W	45.11'	
3553-3554	S 29°09'05" W	162.04'	
3554-3555	S 29°21'52" W	165.67'	
3555-3556	S 26°32'09" W	70.77'	

COUNTY LINE DATA TABLE			
SHEET	PT-PT	BEARING	DISTANCE
SHEET 10	3556-3557	S 22°01'06" W	49.93'
	3557-3558	S 16°30'25" W	64.31'
	3558-3559	S 12°03'36" W	72.88'
	3559-3560	S 09°26'38" W	138.21'
	3560-3561	S 07°46'01" W	88.02'
	3561-3562	S 04°32'30" W	47.47'
	3562-3563	S 02°33'38" E	95.56'
	3563-3564	S 07°32'12" E	76.85'
	3564-3565	S 10°56'22" E	125.94'
	3565-3566	S 11°57'44" E	86.70'
	3566-3567	S 12°12'53" E	107.62'
	3567-3568	S 14°47'56" E	67.69'
	3568-3569	S 17°10'58" E	63.19'
	3569-3570	S 19°42'28" E	141.21'
	3570-3571	S 22°05'15" E	129.62'
	3571-3572	S 25°32'38" E	124.76'
	3572-3573	S 27°37'58" E	154.29'
	3573-3574	S 28°00'59" E	140.83'
	3574-3575	S 33°42'00" E	56.34'
	3575-3576	S 40°25'10" E	161.95'
	3576-3579	S 41°28'46" E	531.54'
	3579-3580	S 41°05'29" E	270.36'
	3580-3581	S 39°47'06" E	89.40'
	3581-3582	S 33°03'00" E	50.07'
	3582-3583	S 28°42'21" E	43.76'
	3583-3584	S 24°29'13" E	48.39'
	3584-3585	S 22°02'55" E	48.19'
	3585-3586	S 18°55'26" E	45.39'
	3586-3587	S 14°42'40" E	43.69'
	3587-3588	S 04°51'53" E	39.05'
	3588-3589	S 01°28'59" W	43.34'
	3589-3590	S 05°28'35" W	35.98'
	3590-3593	S 07°09'09" W	432.82'
3593-3594	S 07°43'58" W	169.72'	
3594-3595	S 05°45'26" W	155.61'	
3595-3596	S 00°14'47" W	38.35'	
3596-3597	S 12°44'04" E	61.28'	
3597-3598	S 22°22'38" E	156.14'	
3598-3599	S 24°06'00" E	110.36'	
3599-5053	N 45°21'52" E	342.95'	
5053-3136	S 87°35'42" E	91.10'	
3136-3137	N 09°08'18" E	39.35'	
3137-3138	N 42°02'03" E	35.19'	
3138-3139	N 87°38'26" E	55.65'	
3139-3140	N 89°06'15" E	29.97'	
3140-3141	S 61°58'09" E	71.15'	
3141-3142	S 31°35'01" E	37.48'	
3142-3143	S 43°56'58" E	25.33'	
3143-3144	N 60°56'34" E	49.15'	
3144-3145	N 43°01'57" E	55.31'	
3145-3146	N 33°29'36" E	47.76'	
3146-3147	N 16°37'20" E	75.73'	
3147-3148	N 22°15'28" E	51.10'	
3148-3149	N 39°21'05" E	40.03'	
3149-3150	N 77°07'02" E	57.85'	
3150-3151	N 44°05'01" E	101.19'	

COUNTY LINE DATA TABLE			
SHEET	PT-PT	BEARING	DISTANCE
SHEET 10	3151-3152	N 43°25'55" E	54.09'
	3152-3153	N 60°22'44" E	31.46'
	3153-3154	S 56°17'22" E	32.66'
	3154-3155	S 41°04'31" E	54.76'
	3155-3157	S 60°05'04" E	47.76'
	3157-3158	S 59°34'57" E	43.18'
	3158-3159	N 86°04'18" E	44.38'
	3159-3160	S 79°46'49" E	53.81'

COUNTY LINE DATA TABLE			
SHEET	PT-PT	BEARING	DISTANCE
	3264-3265	N 71°43'15" E	72.54'
	3265-3266	N 79°58'21" E	30.13'
	3266-3267	N 22°14'11" E	23.81'
	3267-3271	N 12°28'23" W	29.15'
	3271-3272	N 00°49'03" W	59.25'
	3272-3273	N 48°26'56" E	28.80'
	3273-3274	N 53°01'08" E	50.84'
	3274-3275	N 55°05'58" E	51.24'
	3275-3276	N 48°20'04" E	61.07'
	3276-3277	N 50°19'37" E	50.96'
	3277-3278	N 31°18'08" E	51.74'
	3278-3279	N 39°42'57" E	32.26'
	3279-3280	N 21°03'55" E	25.78'
	3280-3281	N 72°15'24" E	30.23'
	3281-3282	N 34°13'24" E	60.17'
	3282-3283	N 43°28'51" E	30.11'
	3283-3284	N 41°39'32" E	65.38'
	3284-3285	N 52°02'00" E	41.19'
	3285-3286	S 83°49'07" E	36.60'
	3286-3287	N 77°46'05" E	34.26'
	3287-3288	S 46°12'30" E	17.74'
	3288-3289	S 86°44'08" E	17.90'
	3289-3290	N 70°44'39" E	21.97'
	3290-3291	S 60°12'48" E	14.76'
	3291-3292	N 59°38'47" E	19.78'
	3292-3293	N 81°31'04" E	26.63'
	3293-3294	S 72°50'33" E	23.19'
	3294-3295	N 78°33'43" E	28.06'
	3295-3296	N 16°20'09" E	14.01'
	3296-3297	N 41°47'31" E	59.69'
	3297-3298	N 20°37'41" E	46.88'
	3298-3327	N 52°56'19" E	21.11'
	3327-3328	N 10°53'06" W	15.60'
	3328-3329	N 47°41'29" E	39.83'
	3329-3330	N 06°03'51" W	15.95'
	3330-3331	N 27°05'54" E	15.63'
	3331-3332	N 06°37'01" W	33.22'
	3332-3333	N 35°06'19" E	38.14'
	3333-3334	N 65°45'35" E	86.33'
	3334-3335	N 37°52'56" E	70.86'
	3335-3345	N 25°02'47" E	32.76'
	3345-3346	N 86°40'37" E	40.52'
	3346-3347	N 46°47'04" E	37.21'
	3347-3348	N 59°37'12" E	46.32'
	3348-3349	N 20°01'10" E	33.74'
	3349-3306	N 82°37'04" E	72.84'
	3306-3307	S 62°36'16" E	53.23'
	3307-3309	S 62°38'38" E	40.61'
	3309-3336	S 73°20'32" E	23.58'
	3336-3350	S 57°34'44" E	19.22'
	3350-5086	S 84°43'50" E	121.42'
	5086-1211	N 76°15'02" E	47.25'
	1211-1212	N 82°28'51" E	181.46'
	1212-1213	N 71°12'14" E	196.10'
	1213-3361	N 87°17'46" E	296.90'
	3361-3362	N 62°41'15" E	69.49'

COUNTY LINE DATA TABLE			
SHEET	PT-PT	BEARING	DISTANCE
	3362-3363	N 72°37'37" E	61.93'
	3363-3364	N 61°47'57" E	65.42'
	3364-3365	N 37°59'56" E	38.01'
	3365-3000	N 20°34'46" E	29.43'
	3000-1214	N 44°21'41" E	169.03'
	1214-1215	N 18°09'59" E	170.38'
	1215-1216	N 06°15'56" W	393.44'
	1216-1217	N 08°36'44" W	279.00'
	1217-1218	N 12°04'09" E	308.23'
	1218-1219	N 22°19'48" E	306.34'
	1219-1220	N 30°46'07" E	324.06'
	1220-1221	N 19°37'32" E	467.31'
	1221-1222	N 17°54'15" E	105.26'
	1222-1223	N 29°52'26" E	135.45'
	1223-1224	N 51°20'30" E	175.38'
	1224-1225	N 12°40'44" E	184.55'
	1225-1226	N 04°59'23" W	248.54'
	1226-1227	N 06°21'16" W	271.49'
	1227-1228	N 41°55'40" E	149.84'
	1228-1229	N 30°15'07" E	221.54'
	1229-1230	N 15°09'15" E	272.50'
	1230-1231	N 39°45'55" E	121.27'
	1231-1232	N 07°48'28" W	528.33'
	1232-1233	N 02°27'16" E	440.18'
	1233-1234	N 20°42'12" E	437.05'
	1234-1235	N 12°25'59" E	429.85'
	1235-1236	N 22°42'01" W	419.18'
	1236-1237	N 33°41'49" E	256.85'
	1237-1238	N 82°08'52" E	415.46'
	1238-1239	N 09°36'28" E	128.22'
	1239-1240	N 08°51'12" E	122.82'
	1240-1241	N 62°14'41" E	231.34'
	1241-1242	N 42°33'48" E	166.50'
	1242-1243	N 01°05'36" E	152.68'
	1243-1244	N 45°52'19" E	149.98'
	1244-1245	N 43°30'43" E	227.82'
	1245-1246	N 26°43'57" E	231.23'
	1246-1247	N 32°48'46" E	356.68'
	1247-1248	N 33°52'11" W	250.32'
	1248-1250	N 31°54'02" E	662.03'
	1250-1251	N 40°43'16" E	524.14'
	1251-1252	N 66°57'24" E	322.42'
	1252-1253	N 33°50'09" E	540.17'
	1253-1254	N 00°09'58" W	369.98'
	1254-1255	N 05°59'46" E	350.78'
	1255-1256	N 65°35'51" E	482.66'
	1256-2797	N 72°12'07" E	359.09'
	2797-2798	S 14°44'24" E	282.19'
	2798-2799	S 18°10'00" E	224.83'
	2799-2800	S 10°15'04" E	21.34'
	2800-2801	S 27°18'08" E	36.94'
	2801-2802	S 36°48'58" E	47.60'
	2802-2803	S 47°13'52" E	53.08'
	2803-2804	S 60°29'46" E	50.87'
	2804-2805	S 75°48'59" E	45.97'
	2805-2806	N 88°15'22" E	38.76'

COUNTY LINE DATA TABLE			
SHEET	PT-PT	BEARING	DISTANCE
	2806-2807	N 82°02'13" E	75.09'
	2807-2808	N 78°39'46" E	123.94'
	2808-2809	N 86°41'39" E	48.51'
	2809-2810	S 82°38'58" E	34.67'
	2810-2811	N 78°33'42" E	35.76'
	2811-2812	N 62°37'08" E	37.22'
	2812-2813	N 59°34'46" E	28.33'
	2813-2814	N 76°14'46" E	27.82'
	2814-2815	N 82°04'47" E	36.43'
	2815-2816	N 84°59'06" E	62.06'
	2816-2817	N 79°46'08" E	59.32'
	2817-2818	N 85°53'24" E	82.44'
	2818-2819	S 88°57'51" E	138.43'
	2819-2820	N 87°13'53" E	112.44'
	2820-2821	N 84°17'53" E	41.97'
	2821-2822	N 84°33'51" E	61.26'
	2822-2823	N 88°32'14" E	95.36'
	2823-2824	S 87°10'36" E	27.59'
	2824-2825	S 86°16'57" E	45.84'
	2825-2826	S 81°52'48" E	26.14'
	2826-2827	S 84°21'20" E	43.03'
	2827-2828	S 89°55'48" E	71.37'
	2828-2829	N 87°36'00" E	42.91'
	2829-2830	N 88°31'39" E	119.24'
	2830-2831	N 84°49'50" E	50.89'
	2831-2832	N 82°19'10" E	54.88'
	2832-2833	N 79°31'56" E	84.07'
	2833-2834	N 77°44'18" E	53.49'
	2834-2835	N 73°48'07" E	49.91'
	2835-2836	N 71°25'33" E	116.56'
	2836-2837	N 68°41'49" E	312.48'
	2837-2838	N 69°40'22" E	32.09'
	2838-2839	N 74°34'00" E	30.03'
	2839-2840	N 81°00'14" E	23.78'
	2840-2841	N 87°47'52" E	25.02'
	2841-2842	S 86°02'43" E	18.98'
	2842-2843	S 78°57'01" E	21.86'
	2843-2844	S 71°22'03" E	20.08'
	2844-2845	S 61°35'13" E	25.97'
	2845-2846	S 52°40'56" E	24.01'
	2846-2847	S 47°56'34" E	30.13'
	2847-2848	S 42°25'19" E	20.63'
	2848-2849	S 35°31'46" E	53.10'
	2849-2850	S 34°15'24" E	31.21'
	2850-2851	S 30°58'08" E	302.00'
	2851-2852	S 27°02'26" E	63.23'
	2852-2853	S 24°55'14" E	36.39'
	2853-2854	S 25°41'32" E	253.95'
	2854-2855	S 24°41'07" E	122.91'
	2855-2856	S 23°56'07" E	52.93'
	2856-2857	S 22°16'51" E	44.83'
	2857-2858	S 12°35'44" E	46.21'
	2858-2859	S 22°00'37" E	583.00'
	2859-2860	S 18°53'01" E	127.94'
	2860-2861	S 22°33'30" E	46.53'
	2861-2862	S 20°40'48" E	273.52'

COUNTY LINE DATA TABLE			
SHEET	PT-PT	BEARING	DISTANCE
	2862-2863	S 23°18'13" E	101.22'
	2863-2864	S 21°38'54" E	46.26'
	2864-2865	S 19°24'26" E	71.34'
	2865-2866	S 21°26'34" E	73.47'
	2866-2867	S 23°02'54" E	39.38'
	2867-2868	S 25°58'04" E	58.94'
	2868-2869	S 29°50'47" E	45.58'
	2869-2870	S 34°34'23" E	55.33'
	2870-2871	S 39°21'03" E	79.11'
	2871-2872	S 50°36'58" E	52.93'
	2872-2873	S 53°05'50" E	153.27'
	2873-2874	S 53°39'16" E	57.16'
	2874-2875	S 55°51'24" E	36.36'
	2875-2876	S 59°49'34" E	34.70'
	2876-2877	S 59°15'50" E	31.85'
	2877-2878	S 57°22'07" E	38.03'
	2878-2879	S 56°00'23" E	42.97'
	2879-2880	S 56°09'11" E	43.80'
	2880-2881	S 56°09'04" E	47.97'
	2881-2882	S 55°03'31" E	60.06'
	2882-2883	S 53°53'41" E	41.05'
	2883-2884	S 52°41'12" E	46.21'
	2884-2885	S 50°56'11" E	43.48'
	2885-2886	S 48°56'41" E	44.97'
	2886-2887	S 45°45'44" E	33.39'
	2887-2888	S 42°27'18" E	33.33'
	2888-2889	S 38°25'37" E	31.41'
	2889-2890	S 35°04'39" E	32.03'
	2890-2891	S 31°50'40" E	26.92'
	2891-2892	S 28°21'52" E	29.10'
	2892-2893	S 23°23'05" E	24.65'
	2893-2894	S 20°10'36" E	27.04'
	2894-2895	S 17°59'56" E	27.97'
	2895-2896	S 15°52'15" E	41.66'
	2896-2897	S 14°59'48" E	217.75'
	2897-2898	S 15°31'38" E	296.95'
	2898-2899	S 15°04'27" E	89.36'
	2899-2900	S 15°34'01" E	87.23'
	2900-2901	S 16°04'28" E	79.93'
	2901-2902	S 16°27'03" E	85.74'
	2902-2903	S 14°40'00" E	41.67'
	2903-2904	S 13°12'02" E	68.29'
	2904-2905	S 11°48'16" E	50.70'
	2905-2906	S 09°17'57" E	41.32'
	2906-2907	S 08°29'56" E	60.00'
	2907-2908	S 05°04'54" E	47.72'
	2908-2909	S 02°49'39" E	41.22'
	2909-2910	S 00°35'29" E	50.96'
	2910-2911	S 02°17'46" W	53.17'
	2911-2912	S 05°41'05" W	32.13'
	2912-2913	S 11°01'41" W	58.44'
	2913-2914	S 06°21'45" W	416.07'
	2914-2915	S 08°13'01" W	155.30'
	2915-2916	S 06°28'25" W	73.35'
	2916-2917	S 03°16'28" W	39.18'
	2917-2918	S 02°06'18" E	42.31'

COUNTY LINE DATA TABLE			
SHEET	PT-PT	BEARING	DISTANCE
	2918-2919	S 10°08'24" E	83.31'
	2919-2920	S 16°12'03" E	32.40'
	2920-2921	S 20°48'12" E	38.57'
	2921-2922	S 22°51'45" E	40.19'
	2922-2923	S 26°18'12" E	44.11'
	2923-2924	S 29°36'39" E	41.59'
	2924-2925	S 30°10'02" E	42.03'
	2925-2926	S 31°10'38" E	55.39'
	2926-2927	S 32°55'59" E	46.64'
	2927-2928	S 35°37'15" E	39.89'
	2928-2929	S 39°01'58" E	124.13'
	2929-2930	S 40°36'35" E	92.41'
	2930-2931	S 41°13'59" E	344.42'
	2931-2932	S 45°02'09" E	36.87'
	2932-2933	S 49°16'57" E	35.07'
	2933-2934	S 55°19'31" E	30.20

COUNTY LINE DATA TABLE			
SHEET	PT-PT	BEARING	DISTANCE
4007-4008	N 50°17'50" E		48.92'
4008-4009	N 59°44'20" E		44.27'
4009-4010	N 70°04'56" E		38.54'
4010-4011	N 73°01'26" E		34.94'
4011-4012	N 77°34'02" E		71.98'
4012-4013	N 79°19'24" E		105.83'
4013-4014	N 81°38'05" E		88.92'
4014-4015	N 87°16'55" E		56.97'
4015-4017	S 88°19'57" E		42.15'
4017-4018	S 85°43'15" E		45.52'
4018-4019	N 87°56'25" E		70.17'
4019-4021	N 76°19'25" E		59.71'
4021-4022	N 75°20'36" E		78.70'
4022-4023	N 86°57'18" E		42.08'
4023-4025	S 84°31'35" E		32.24'
4025-4026	S 81°47'10" E		100.30'
4026-4027	S 82°12'28" E		96.96'
4027-4028	S 79°16'55" E		65.35'
4028-4029	S 72°27'05" E		44.57'
4029-4031	S 58°54'51" E		46.37'
4031-4032	S 48°38'45" E		63.23'
4032-4033	S 42°40'34" E		81.99'
4033-4034	S 48°05'25" E		39.08'
4034-4035	S 59°02'11" E		31.67'
4035-4037	S 86°58'06" E		33.23'
4037-4038	N 70°51'13" E		47.81'
4038-4039	N 61°58'21" E		50.33'
4039-4040	N 58°02'20" E		49.87'
4040-4042	N 55°14'36" E		70.62'
4042-4043	N 50°32'47" E		84.20'
4043-4044	N 49°19'09" E		60.19'
4044-4045	N 53°18'02" E		57.71'
4045-4047	N 51°41'52" E		217.65'
4047-4048	N 53°48'40" E		121.50'
4048-4049	N 49°50'36" E		43.68'
4049-4050	N 37°11'26" E		40.99'
4050-4052	N 29°47'13" E		62.18'
4052-4053	N 32°52'34" E		153.44'
4053-4054	N 42°04'02" E		46.01'
4054-4056	N 48°18'00" E		89.36'
4056-4057	N 44°43'54" E		61.43'
4057-4058	N 29°15'14" E		20.77'
4058-4060	N 03°38'35" W		19.96'
4060-4061	N 12°07'03" W		40.50'
4061-4062	N 18°38'06" W		47.74'
4062-4063	N 21°47'08" W		64.56'
4063-4064	N 16°18'13" W		25.83'
4064-4065	N 16°34'10" E		12.78'
4065-4067	N 38°01'14" E		17.69'
4067-4068	N 70°46'56" E		43.25'
4068-4069	N 84°14'42" E		36.36'
4069-4071	S 85°48'26" E		29.15'
4071-4072	S 72°58'07" E		71.85'
4072-4073	S 63°48'05" E		59.03'
4073-4074	S 51°38'53" E		40.21'
4074-4076	S 48°56'29" E		23.41'

COUNTY LINE DATA TABLE			
SHEET	PT-PT	BEARING	DISTANCE
4076-4077	S 51°38'52" E		46.45'
4077-4078	S 47°33'24" E		40.01'
4078-4079	S 49°37'58" E		54.90'
4079-4097	S 56°00'13" E		56.71'
4097-4098	S 52°01'06" E		46.01'
4098-4099	S 55°43'18" E		31.75'
4099-4177	S 55°43'17" E		23.12'
4177-4131	N 48°52'31" E		7.20'
4131-4130	N 18°20'34" E		9.88'
4130-4129	N 18°13'01" E		18.02'
4129-4128	N 26°26'31" E		20.03'
4128-4127	N 67°11'09" E		28.62'
4127-4179	N 53°19'35" E		48.39'
4179-4495	N 52°19'30" E		18.90'
4495-4494	N 63°31'45" E		16.57'
4494-4493	N 44°33'46" E		91.72'
4493-4492	N 81°34'43" E		31.01'
4492-4491	N 49°31'26" E		30.77'
4491-4490	S 80°39'07" E		27.75'
4490-4489	N 30°10'29" E		34.16'
4489-4488	N 02°02'01" E		159.95'
4488-4487	N 00°41'09" E		111.08'
4487-4486	N 20°55'16" W		36.85'
4486-4485	N 17°34'10" E		40.96'
4485-4484	N 21°49'04" W		143.96'
4484-4483	N 47°55'13" W		76.73'
4483-4482	N 35°49'19" W		31.01'
4482-4481	N 23°17'05" E		31.30'
4481-4480	N 40°35'41" W		68.64'
4480-4479	N 43°38'23" E		79.50'
4479-4478	N 21°13'07" W		19.97'
4478-4477	N 72°50'26" W		39.71'
4477-4476	N 36°32'17" W		24.13'
4476-4475	N 40°23'51" E		57.58'
4475-4474	N 48°18'25" W		46.76'
4474-4473	N 10°39'19" W		17.21'
4473-4472	N 36°44'40" E		61.98'
4472-4471	N 01°31'45" W		92.03'
4471-4470	N 40°14'27" E		29.96'
4470-4469	N 06°12'46" E		55.56'
4469-4468	N 29°31'47" E		34.83'
4468-4467	N 17°56'23" W		60.77'
4467-4466	N 24°47'24" E		95.08'
4466-4465	N 70°15'46" E		44.37'
4465-4464	N 25°02'23" E		145.47'
4464-4463	N 19°29'29" W		97.63'
4463-4462	N 48°44'42" W		39.39'
4462-4461	N 13°16'11" W		30.80'
4461-4460	N 33°28'54" E		27.39'
4460-4459	N 21°39'04" W		27.80'
4459-4458	N 48°03'19" W		74.99'
4458-4457	N 79°29'30" W		20.30'
4457-4456	N 25°59'50" W		29.83'
4456-4455	N 51°49'51" E		67.81'
4455-4454	N 06°20'53" E		21.44'
4454-4453	N 41°48'48" W		43.22'

COUNTY LINE DATA TABLE			
SHEET	PT-PT	BEARING	DISTANCE
4453-4452	N 03°08'06" E		15.28'
4452-4451	N 45°45'38" E		59.76'
4451-4450	N 01°26'04" E		46.62'
4450-4449	N 61°25'48" W		52.21'
4449-4448	N 51°12'57" E		35.01'
4448-4447	N 09°29'51" W		70.26'
4447-4446	N 51°42'16" E		18.17'
4446-4445	N 27°43'47" W		33.97'
4445-4444	N 81°54'44" W		43.79'
4444-4443	N 12°53'34" W		63.38'
4443-4442	N 29°08'18" W		63.33'
4442-4441	N 39°41'23" E		26.43'
4441-4440	N 88°29'40" E		49.59'
4440-4439	N 06°11'26" E		57.37'
4439-4438	S 78°06'17" W		53.02'
4438-4437	N 02°48'06" W		77.04'
4437-4436	S 80°27'04" E		47.22'
4436-4435	N 29°05'13" E		66.33'
4435-4434	N 15°32'56" W		76.27'
4434-4433	N 80°53'58" W		52.41'
4433-4432	N 18°14'24" W		58.61'
4432-8231	N 41°15'22" E		63.37'
8231-8215	N 13°30'28" E		50.11'
8215-8220	N 30°44'59" E		59.60'
8220-8221	N 44°13'53" E		51.40'
8221-8222	N 58°51'52" E		77.11'
8222-8223	N 52°30'51" E		39.38'
8223-8224	N 42°53'09" E		120.10'
8224-8225	N 60°38'46" E		14.92'
8225-171	N 44°06'32" E		3.60'
171-8229	N 89°55'21" E		107.66'
8229-2704	N 89°55'21" E		1,725.97'
2704-2706	N 89°40'56" E		2,216.46'
2706-3011	N 89°40'56" E		0.89'
3011-263	S 00°15'20" W		1,181.86'
263-262	SEE CURVE TABLE		
262-261	S 09°11'38" E		983.78'
261-260	SEE CURVE TABLE		
260-1290	S 12°54'16" W		375.53'
1290-1289	S 77°05'50" E		75.00'
1289-1258	S 52°49'37" E		41.10'
1258-2643	N 61°26'30" E		1,133.66'
2643-2644	SEE CURVE TABLE		
2644-1262	N 10°23'59" E		919.21'
1262-1263	SEE CURVE TABLE		
1263-1265	N 39°03'13" E		709.92'
1265-271	SEE CURVE TABLE		
271-314	S 80°02'47" W		414.87'
314-315	S 79°12'24" W		226.26'
315-2518	S 77°49'33" W		206.65'
2518-2519	S 77°52'29" W		233.70'
2519-2520	S 79°08'57" W		689.18'
2520-319	N 04°01'18" W		459.69'
319-320	N 04°15'28" W		115.54'
320-377	N 03°56'47" W		485.59'

COUNTY LINE DATA TABLE			
SHEET	PT-PT	BEARING	DISTANCE
377-380	N 02°53'35" W		394.80'
380-383	N 04°10'31" W		18.74'
383-2523	N 04°10'31" W		1,581.17'
2523-2524	S 87°25'52" E		287.70'
2524-2526	S 49°29'28" E		1,628.93'
2526-3014	N 52°28'59" E		535.37'
3014-828	N 14°00'23" W		446.52'
828-12021	N 77°02'41" E		9.23'
12021-399	N 75°47'23" E		57.59'
399-825	N 76°57'09" E		421.19'
825-2032	S 40°57'40" E		477.03'
2032-8441	S 40°57'40" E		0.56'
8441-390	N 50°56'29" E		393.20'
390-391	SEE CURVE TABLE		
391-8442	N 68°44'49" E		568.55'
8442-12022	N 36°57'42" W		0.58'
12022-2550	N 36°57'42" W		715.97'
2550-2578	N 82°28'28" E		1,541.18'
2578-2573	S 47°54'58" E		257.56'
2573-2574	SEE CURVE TABLE		
2574-2575	S 81°53'58" E		393.10'
2575-843	SEE CURVE TABLE		
843-3615	S 54°10'02" W		13.04'
3615-3616	S 53°07'22" W		128.88'
3616-3617	S 53°58'39" W		137.31'
3617-3618	S 53°49'05" W		116.72'
3618-3619	S 52°15'11" W		146.12'
3619-3620	S 53°45'57" W		119.19'
3620-3621	S 53°21'41" W		133.11'
3621-3622	S 53°56'25" W		149.27'
3622-3623	S 52°25'51" W		172.56'
3623-3624	S 52°26'39" W		201.55'
3624-3625	S 53°09'19" W		233.95'
3625-3626	S 53°51'43" W		178.31'
3626-3627	S 52°44'33" W		193.91'
3627-3628	S 51°49'25" W		104.23'
3628-3629	S 48°49'06" W		61.15'
3629-3630	S 47°58'24" W		31.75'
3630-3631	S 50°14'12" W		39.47'
3631-3632	S 61°04'47" W		32.72'
3632-3633	S 71°34'34" W		33.41'
3633-3634	S 82°16'00" W		27.87'
3634-3635	S 80°50'32" W		135.93'
3635-3636	S 81°29'33" W		174.00'
3636-3637	S 80°02'12" W		60.08'
3637-3638	S 74°38'14" W		28.68'
3638-3639	S 67°22'26" W		22.84'
3639-3640	S 47°58'46" W		18.03'
3640-3641	S 31°27'27" W		18.24'
3641-3642	S 11°43'06" W		25.44'
3642-3643	S 05°57'51" E		60.50'
3643-3644	S 12°40'17" E		139.92'
3644-3645	S 13°18'15" E		144.82'
3645-3646	S 12°50'52" E		125.43'
3646-3647	S 13°03'47" E		158.31'
3647-3648	S 12°04'22" E		136.73'

COUNTY LINE DATA TABLE			
SHEET	PT-PT	BEARING	DISTANCE
3648-3649	S 13°32'16" E		72.84'
3649-3650	S 12°10'16" E		80.02'
3650-3651	S 03°28'44" E		60.33'
3651-3652	S 07°32'09" W		73.50'
3652-3653	S 07°24'56" W		93.70'
3653-3654	S 05°48'59" W		172.58'
3654-3655	S 06°41'36" W		104.89'
3655-3656	S 07°32'42" W		95.73'
3656-3657	S 04°31'08" W		104.24'
3657-9240	S 00°56'05" W		58.06'
9240-9217	N 81°04'01" E		728.02'
9217-9213	N 50°14'01" E		700.00'
9213-5310	N 88°04'01" E		183.00'
5310-100017	N 89°46'15" E		898.30'
100017-5302	N 17°28'22" E		725.89'
5302-100029	N 42°42'06" E		154.94'
100029-100030	N 42°29'26" E		391.15'
100030-292	N 32°17'14" E		504.64'
292-20002	S 86°23'33" E		89.16'
20002-200			

COUNTY LINE DATA TABLE			
SHEET	PT-PT	BEARING	DISTANCE
	1039-1040	S 19°05'39" E	11.68'
	1040-1041	S 02°43'35" E	8.92'
	1041-1042	S 05°31'39" W	6.61'
	1042-1043	S 35°50'18" W	4.71'
	1043-1044	S 22°28'52" W	6.66'
	1044-1045	S 07°18'20" W	8.34'
	1045-1046	S 01°06'06" E	11.04'
	1046-1047	S 34°37'31" E	10.83'
	1047-1048	S 58°04'49" E	15.25'
	1048-1049	S 63°40'22" E	22.97'
	1049-1089	S 58°58'44" E	43.42'
	1089-1095	S 46°38'17" E	21.01'
	1095-1096	S 59°44'41" E	17.69'
	1096-1097	S 64°42'33" E	21.36'
	1097-1098	S 58°10'26" E	21.73'
	1098-1099	S 51°57'15" E	24.79'
	1099-1181	S 45°49'55" E	10.35'
	1181-1182	S 39°17'27" E	18.09'
	1182-1183	S 62°45'58" E	16.23'
	1183-1184	S 51°57'16" E	18.59'
	1184-1185	S 27°23'55" E	20.24'
	1185-1186	S 34°09'39" E	13.53'
	1186-1187	S 14°46'31" E	12.54'
	1187-1188	S 10°31'18" E	9.49'
	1188-1189	S 09°27'47" E	6.49'
	1189-1190	S 20°51'20" E	8.98'
	1190-1191	S 38°17'27" E	6.45'
	1191-1192	S 55°24'33" E	4.69'
	1192-1193	S 55°29'35" E	5.18'
	1193-1194	S 45°00'10" E	3.02'
	1194-1195	S 17°21'19" E	2.23'
	1195-1196	S 17°54'19" W	9.10'
	1196-1197	S 17°29'19" W	11.51'
	1197-1198	S 09°41'23" W	11.09'
	1198-1199	S 00°00'00" W	8.40'
	1199-1200	S 04°45'51" E	8.02'
	1200-1249	S 64°16'32" E	16.27'
	1249-1259	N 65°18'33" E	12.76'
	1259-1260	N 86°26'46" E	21.50'
	1260-1261	S 83°39'36" E	13.28'
	1261-1264	S 62°24'46" E	16.69'
	1264-1274	S 40°35'30" E	31.64'
	1274-1275	S 43°48'00" E	13.48'
	1275-1276	S 19°17'25" E	5.65'
	1276-1279	S 00°00'00" W	5.46'
	1279-1291	S 28°23'40" W	5.61'
	1291-1292	S 33°41'27" W	7.21'
	1292-1293	S 30°57'54" W	5.44'
	1293-1294	S 48°00'47" E	91.31'

SHEET 17

COUNTY LINE DATA TABLE			
SHEET	PT-PT	BEARING	DISTANCE
	1294-1295	S 59°45'59" E	24.51'
	1295-1296	N 73°09'48" E	10.63'
	1296-1297	N 63°57'33" E	13.11'
	1297-1298	S 59°40'20" E	45.61'
	1298-1299	S 55°54'00" E	15.52'
	1299-1300	S 72°53'53" E	12.75'
	1300-1466	N 71°13'58" E	14.57'
	1466-1467	N 63°36'13" E	20.48'
	1467-1468	S 79°34'45" E	20.77'
	1468-1469	S 87°49'59" E	24.79'
	1469-1497	N 84°51'41" E	37.38'
	1497-1498	S 73°26'22" E	45.18'
	1498-1499	S 59°46'51" E	46.02'
	1499-1500	S 41°18'32" E	33.60'
	1500-1556	S 48°09'22" E	31.44'
	1556-1557	S 45°00'05" E	18.79'
	1557-1558	S 54°20'46" E	19.79'
	1558-1560	S 67°46'33" E	35.12'
	1560-1561	S 05°31'40" W	10.89'
	1561-1562	S 01°16'23" E	15.73'
	1562-1563	S 17°52'47" E	11.39'
	1563-1564	S 31°49'42" E	11.93'
	1564-1565	S 51°50'40" E	12.45'
	1565-1566	S 39°48'22" E	5.46'
	1566-1567	S 03°05'40" E	12.95'
	1567-1568	S 18°53'14" W	14.04'
	1568-1569	S 33°10'47" W	21.72'
	1569-1570	S 19°05'40" W	19.24'
	1570-1571	S 15°09'17" W	17.38'
	1571-1572	S 01°35'28" W	12.59'
	1572-1573	S 49°44'31" E	17.61'
	1573-1574	S 51°50'38" E	7.79'
	1574-1598	S 08°31'52" W	8.85'
	1598-1600	S 33°41'28" W	8.68'
	1600-1619	S 12°31'48" W	6.05'
	1619-1620	S 26°33'59" E	12.23'
	1620-1621	S 45°44'43" E	11.91'
	1621-1622	S 60°41'29" E	14.30'
	1622-1623	S 83°56'46" E	14.52'
	1623-1624	S 77°37'11" E	9.18'
	1624-1639	S 66°36'57" E	8.82'
	1639-1640	S 55°10'40" E	6.13'
	1640-1641	S 09°51'56" E	5.11'
	1641-1645	S 03°15'08" W	19.28'
	1645-1646	S 06°20'26" E	19.81'
	1646-1647	S 10°00'30" E	7.55'
	1647-1648	S 65°09'44" E	12.38'
	1648-1649	S 70°55'20" E	19.27'
	1649-1650	S 60°09'19" E	9.63'

SHEET 17

COUNTY LINE DATA TABLE			
SHEET	PT-PT	BEARING	DISTANCE
	1650-1652	S 49°10'45" E	38.54'
	1652-1653	S 11°46'10" E	10.07'
	1653-1654	S 45°40'31" E	16.46'
	1654-1657	S 40°58'04" E	30.28'
	1657-1658	S 21°02'20" E	11.44'
	1658-1659	S 15°30'42" E	32.26'
	1659-1660	S 32°42'53" E	12.78'
	1660-1683	S 08°05'16" E	16.93'
	1683-1684	S 26°33'59" W	13.29'
	1684-1685	S 56°50'06" W	33.39'
	1685-1686	S 50°09'31" W	43.28'
	1686-1687	S 15°29'03" W	20.14'
	1687-1688	S 00°31'49" E	23.77'
	1688-1689	S 46°56'58" E	22.89'
	1689-1700	S 36°31'17" E	43.27'
	1700-1723	S 55°03'03" E	24.97'
	1723-1724	S 65°40'11" E	27.78'
	1724-1725	S 78°02'00" E	41.39'
	1725-1726	S 78°13'52" E	60.63'
	1726-1727	S 88°37'53" E	64.50'
	1727-1728	N 90°00'00" E	58.54'
	1728-1729	S 80°04'50" E	49.82'
	1729-1730	S 80°00'13" E	363.75'
	1730-1732	S 72°14'47" E	47.61'
	1732-1733	S 42°32'50" E	35.01'
	1733-1734	S 38°15'55" E	63.89'
	1734-1736	S 40°56'17" E	45.83'
	1736-1737	S 46°12'26" E	59.22'
	1737-1738	S 82°28'04" E	43.12'
	1738-1739	S 87°39'46" E	34.65'
	1739-1740	S 55°42'52" E	18.81'
	1740-1743	N 76°24'01" E	22.54'
	1743-1744	N 75°30'50" E	76.26'
	1744-1745	S 87°18'26" E	38.05'
	1745-1746	S 58°46'58" E	40.90'
	1746-1747	N 87°06'20" E	62.97'
	1747-1748	N 74°40'26" E	98.91'
	1748-1762	N 73°55'06" E	111.97'
	1762-1796	S 89°38'35" E	113.68'
	1796-1797	N 84°02'21" E	88.66'
	1797-1798	N 87°34'50" E	100.66'
	1798-1803	S 81°22'40" E	87.39'
	1803-1804	S 82°12'55" E	91.50'
	1804-1805	N 37°34'39" E	67.01'
	1805-1806	N 64°50'13" E	58.30'
	1806-1807	N 52°25'58" E	23.23'
	1807-1808	N 30°22'49" E	23.81'
	1808-1809	N 10°47'06" E	37.85'
	1809-1827	N 15°09'55" W	78.51'

SHEET 17

COUNTY LINE DATA TABLE			
SHEET	PT-PT	BEARING	DISTANCE
	1827-1828	N 33°24'11" E	117.07'
	1828-1829	S 72°36'07" E	84.81'
	1829-1830	N 87°55'30" E	78.41'
	1830-1837	N 88°20'52" E	59.08'
	1837-1838	S 46°18'34" E	46.79'
	1838-1839	N 84°15'15" E	47.67'
	1839-1840	N 80°53'49" E	46.77'
	1840-1868	N 43°38'15" E	21.72'
	1868-1869	N 28°33'38" E	32.88'
	1869-1870	N 47°11'14" E	67.77'
	1870-1871	S 89°04'34" E	45.33'
	1871-1872	N 64°07'58" E	18.81'
	1872-1873	N 35°54'00" E	21.00'
	1873-1874	N 57°43'32" E	32.86'
	1874-1877	N 86°59'14" E	62.60'
	1877-1878	N 26°18'08" E	35.47'
	1878-1879	N 39°14'49" E	33.51'
	1879-1880	N 71°48'43" E	26.93'
	1880-1887	S 77°58'01" E	24.76'
	1887-1888	S 53°07'53" E	56.18'
	1888-1889	S 02°17'27" E	22.95'
	1889-1890	S 44°41'53" E	30.65'
	1890-1902	S 84°18'11" E	37.22'
	1902-1903	N 38°49'53" E	37.63'
	1903-1904	N 45°27'35" E	31.60'
	1904-1905	N 82°43'31" E	16.94'
	1905-1907	S 79°26'22" E	21.45'
	1907-1908	S 38°17'29" E	34.61'
	1908-1909	S 38°26'43" E	51.49'
	1909-1910	S 58°23'38" E	26.40'
	1910-1960	S 79°22'51" E	18.77'
	1960-1963	N 85°03'20" E	95.82'
	1963-1965	N 64°35'36" E	81.98'
	1965-1966	N 73°05'44" E	98.67'
	1966-1968	N 68°29'15" E	20.62'
	1968-458	N 21°30'50" W	23.33'
	458-457	N 15°05'56" W	40.02'
	457-456	N 00°10'14" E	118.63'
	456-455	N 38°45'58" E	44.35'
	455-454	N 50°14'25" E	58.46'
	454-453	N 43°52'10" E	47.30'
	453-452	N 17°43'09" E	59.11'
	452-451	N 14°46'29" E	96.64'
	451-450	N 33°09'35" E	61.18'
	450-449	N 46°20'03" E	61.41'
	449-448	N 32°31'41" E	28.08'
	448-447	N 02°56'18" W	46.42'
	447-446	N 37°23'03" W	53.02'
	446-445	N 70°23'50" W	32.30'

SHEET 17

COUNTY LINE DATA TABLE			
SHEET	PT-PT	BEARING	DISTANCE
	445-444	N 89°59'14" W	38.14'
	444-443	N 77°28'55" W	34.87'
	443-442	N 50°44'10" W	98.25'
	442-441	N 40°48'27" W	63.01'
	441-440	N 42°32'11" W	30.18'
	440-439	N 44°36'37" W	24.75'
	439-438	N 06°22'36" E	43.20'
	438-437	N 38°40'55" E	31.25'
	437-436	N 52°32'46" E	51.29'
	436-435	N 55°16'03" E	144.14'
	435-433	N 49°26'41" E	79.98'
	433-434	N 39°21'33" E	42.33'
	434-432	N 42°18'47" E	116.35'
	432-431	N 45°14'08" E	79.86'
	431-430	N 41°58'50" E	28.52'
	430-429	N 32°28'58" E	131.29'
	429-428	N 27°49'34" E	149.17'
	428-427	N 34°26'12" E	85.30'
	427-426	N 42°59'17" E	90.98'
	426-425	N 33°34'04" E	184.89'
	425-424	N 41°14'59" E	83.72'
	424-423	N 56°38'27" E	202.62'
	423-422	N 74°26'54" E	50.37'
	422-421	N 80°10'14" E	67.39'
	421-420	N 37°36'11" E	47.95'
	420-419	N 17°14'07" W	29.03'
	419-418	N 57°13'44" W	39.72'
	418-417	N 68°28'34" W	46.07'
	417-416	N 60°41'14" W	94.68'
	416-415	N 71°45'30" W	144.46'
	415-414	S 88°21'13" W	52.32'
	414-413	S 77°04'42" W	106.37'
	413-412	N 77°05'52" W	52.60'
	412-411	N 19°45'32" W	122.73'
	411-410	N 25°03'50" W	51.13'
	410-409	N 00°20'29" W	92.13'
	409-408	N 17°52'20" E	43.61'
	408-407	N 24°52'37" E	53.43'
	407-406	N 12°51'32" E	86.68'
	406-405	N 18°18'29" E	64.37'
	405-404	N 42°04'23" E	40.53'
	404-403	N 79°37'23" E	139.18'
	403-402	N 74°16'21" E	62.17'
	402-401	N 50°58'20" E	86.58'
	401-400	N 27°08'21"	

COUNTY LINE DATA TABLE			
SHEET	PT-PT	BEARING	DISTANCE
SHEET 18	466-471	N 29°29'22" W	80.25'
	471-472	N 29°05'06" W	84.35'
	472-474	S 82°48'45" W	60.09'
	474-475	S 78°10'58" W	44.89'
	475-476	N 40°22'20" W	27.48'
	476-479	N 41°45'31" W	144.18'
	479-482	N 70°43'24" W	44.44'
	482-483	N 84°46'46" W	63.57'
	483-486	N 60°02'21" W	38.44'
	486-487	N 43°16'09" W	114.15'
	487-488	N 41°11'38" W	37.73'
	488-489	N 15°25'59" W	100.12'
	489-490	N 01°19'56" W	51.95'
	490-493	N 41°35'28" W	50.67'
	493-494	N 85°47'31" W	99.57'
	494-495	N 80°52'57" W	68.49'
	495-496	N 65°59'42" W	44.87'
	496-498	N 30°53'39" W	56.69'
	498-499	N 14°22'06" W	70.87'
	499-591	N 05°21'09" W	138.03'
	591-594	N 07°59'38" W	74.99'
	594-596	N 06°26'27" W	163.77'
	596-599	N 00°12'07" W	176.02'
	599-600	N 17°32'35" E	108.56'
	600-661	N 13°05'54" E	66.23'
	661-664	N 06°18'54" W	58.27'
	664-667	N 18°47'20" W	439.46'
	667-668	N 08°10'22" W	159.72'
	668-669	N 03°56'14" W	114.17'
	669-710	N 02°31'38" E	179.40'
	710-711	N 13°28'00" E	69.57'
	711-714	N 17°21'08" E	70.63'
	714-715	N 00°13'05" E	117.51'
	715-716	N 15°19'46" E	114.03'
	716-719	N 04°19'46" W	117.96'
	719-789	N 08°08'18" W	166.49'
	789-796	N 20°31'54" W	437.39'
	796-797	N 30°02'27" W	106.78'
	797-798	N 47°59'01" W	78.83'
	798-817	N 50°51'19" W	115.57'
817-818	N 67°01'32" W	108.53'	
818-819	N 79°38'40" W	26.11'	
819-820	N 59°45'52" W	262.05'	
820-7101	N 55°36'58" W	205.90'	
7101-7105	N 47°02'23" W	60.78'	
7105-7108	N 62°46'58" W	312.08'	
7108-7112	N 55°50'15" W	86.70'	
7112-7114	N 44°49'55" W	207.26'	
7114-7115	N 46°42'06" W	165.53'	

COUNTY LINE DATA TABLE			
SHEET	PT-PT	BEARING	DISTANCE
SHEET 18	7115-7116	N 40°28'29" W	172.04'
	7116-7123	N 40°43'56" W	122.50'
	7123-7124	N 31°04'03" W	141.33'
	7124-7125	N 34°36'24" W	190.21'
	7125-7129	N 48°54'06" W	170.69'
	7129-7130	N 45°15'39" W	90.03'
	7130-7131	N 37°22'04" W	127.11'
	7131-7135	N 07°02'10" W	115.53'
	7135-7136	N 01°58'20" E	81.03'
	7136-7137	N 08°57'40" W	90.97'
	7137-7138	N 13°39'07" W	87.23'
	7138-7144	N 12°56'56" W	213.39'
	7144-7145	N 08°46'08" W	155.43'
	7145-7148	N 14°57'01" W	192.16'
	7148-7149	N 13°48'00" W	370.76'
	7149-7151	N 09°35'14" W	156.62'
	7151-7153	N 01°25'26" W	220.40'
	7153-7154	N 04°24'01" W	154.28'
	7154-7155	N 15°03'12" W	178.38'
	7155-7158	N 12°34'58" W	110.82'
	7158-7157	N 01°27'30" W	141.59'
	7157-7159	N 00°49'27" W	149.93'
	7159-7161	N 12°58'41" W	57.39'
	7161-7162	N 23°01'52" W	161.33'
	7162-7164	N 43°14'43" W	45.37'
	7164-7165	N 75°35'02" W	241.02'
	7165-7168	N 76°37'23" W	220.02'
	7168-7169	N 25°34'20" W	86.79'
	7169-7171	N 22°27'18" W	162.99'
	7171-7173	N 56°09'13" W	119.74'
7173-7174	S 86°47'23" W	79.38'	
7174-7178	S 15°18'01" W	37.35'	
7178-7177	S 17°34'56" E	72.88'	
7177-7180	S 13°36'31" E	79.26'	
SHEET 19	7180-7181	S 67°34'34" W	74.10'
	7181-7183	N 75°45'36" W	104.49'
	7183-7184	N 84°25'05" W	79.05'
	7184-7186	S 60°34'12" W	85.70'
	7186-7188	S 70°13'32" W	114.53'
	7188-7189	S 84°50'57" W	70.40'
	7189-7192	S 70°05'12" W	70.13'
	7192-7193	S 04°48'24" W	69.16'
	7193-7194	S 12°16'21" W	73.88'
	7194-7196	S 41°29'08" W	111.45'
	7196-7199	S 42°22'08" W	147.13'
	7199-7200	S 81°51'26" W	51.35'
	7200-7201	N 67°08'50" W	49.76'
	7201-7202	N 45°26'39" W	44.56'
	7202-7204	N 23°45'53" W	193.27'

COUNTY LINE DATA TABLE			
SHEET	PT-PT	BEARING	DISTANCE
SHEET 19	7204-7205	N 25°29'02" W	91.13'
	7205-7206	N 14°31'30" W	312.57'
	7206-8043	N 27°27'44" W	181.96'
	8043-8040	N 24°48'07" E	200.81'
	8040-8039	N 50°53'37" W	245.74'
	8039-8038	N 41°50'27" W	462.10'
	8038-8037	N 18°27'43" E	221.35'
	8037-8036	N 48°25'22" E	291.45'
	8036-8033	N 23°41'33" E	155.42'
	8033-8032	N 01°50'58" E	394.90'
	8032-8031	N 38°07'53" W	343.31'
	8031-8030	N 16°42'44" W	549.21'
	8030-8027	N 63°54'24" W	329.90'
	8027-8026	N 13°32'25" E	210.14'
	8026-8025	N 32°49'19" E	189.15'
	8025-8024	N 19°26'08" E	243.61'
	8024-8023	N 11°40'10" E	206.88'
	8023-8022	N 24°31'32" E	262.94'
	8022-8021	N 14°54'50" W	266.47'
	8021-8020	N 24°26'34" W	291.92'
	8020-8019	N 05°05'26" W	175.97'
	8019-8018	N 49°57'17" W	202.57'
	8018-8015	N 07°21'01" W	158.14'
	8015-8014	N 20°23'09" E	229.51'
	8014-8013	N 25°29'24" W	91.70'
	8013-8012	N 75°22'50" W	274.70'
	8012-8010	N 41°01'29" W	95.55'
	8010-8008	N 56°27'25" W	76.92'
	8008-8007	N 58°02'48" W	137.63'
	8007-8006	N 18°37'37" W	58.93'
	8006-8005	N 07°17'08" W	133.81'
	8005-8002	N 21°56'22" W	132.12'
	8002-8001	N 04°27'00" W	68.43'
	8001-8439	N 00°48'59" E	43.09'
	8439-8400	N 00°49'00" E	32.75'
	8400-8401	N 20°16'41" W	88.27'
	8401-8402	N 64°38'12" W	45.88'
	8402-8403	N 70°07'42" W	63.09'
	8403-8404	N 71°57'38" W	119.51'
	8404-8405	N 69°29'45" W	151.81'
8405-8406	N 37°00'12" W	94.77'	
8406-8407	N 61°13'06" E	42.44'	
8407-8408	N 86°38'45" E	35.07'	
8408-8409	N 51°02'40" E	61.42'	
8409-8432	N 05°27'55" E	71.89'	
8432-8433	N 00°25'51" E	89.74'	
8433-8410	N 30°07'15" E	72.35'	
8410-8411	N 55°26'43" E	60.44'	
8411-8412	N 07°16'35" E	252.01'	

COUNTY LINE DATA TABLE				
SHEET	PT-PT	BEARING	DISTANCE	
SHEET 19	8412-8434	N 19°08'35" W	118.23'	
	8434-8435	N 01°19'25" E	331.36'	
	8435-8413	N 12°32'35" W	174.83'	
	8413-8414	N 48°53'04" W	41.37'	
	8414-8415	N 52°00'44" W	477.05'	
	8415-8436	N 32°31'26" W	261.88'	
	8436-8437	N 44°26'58" W	59.40'	
	8437-8416	N 68°47'41" W	84.05'	
	8416-8424	N 53°06'18" W	70.57'	
	8424-8425	N 31°37'51" W	38.64'	
	8425-8426	N 45°22'41" E	79.41'	
	8426-8427	N 54°11'43" E	94.02'	
	8427-8428	N 42°21'04" E	71.74'	
	8428-8429	N 05°00'01" W	66.58'	
	8429-8417	N 79°06'39" W	96.62'	
	8417-8418	N 72°58'50" W	101.79'	
	8418-8419	N 31°08'31" W	359.18'	
	8419-8420	N 17°54'07" W	291.01'	
	8420-8421	N 06°14'13" E	136.06'	
	SHEET 20	8421-8438	N 39°54'30" E	31.53'
8438-8445		N 39°54'30" E	26.49'	
8445-144		N 64°50'03" E	8,996.73'	
144-12005		N 64°50'48" E	6,420.71'	
SHEET 21		12005-1643	N 64°50'48" E	4,709.30'
		1643-12006	N 65°00'49" E	2,709.59'
SHEET 22		12006-1651	N 65°00'49" E	12,235.16'
		1651-12007	N 64°49'57" E	512.91'
SHEET 23		12007-151	N 64°49'57" E	11,446.68'
		151-12008	N 64°52'49" E	107.18'
12008-21007	N 64°52'49" E	57.09'		

MAP OF SURVEY
FOR THE RE-ESTABLISHMENT OF THE
**KERSHAW AND LANCASTER
COMMON BOUNDARY**
KERSHAW AND LANCASTER COUNTY, SOUTH CAROLINA
DATE: NOVEMBER 19, 2021

SURVEYED BY GLENN ASSOCIATES SURVEYING, INC.
P.O. BOX 12 JENKINSVILLE, S.C. 29065 telephone (803) 345-5297

BRIAN B. BONDS, S.C.P.L.S. # 28582 MICHAEL R. MILLS, S.C.P.L.S. # 11606

I HEREBY STATE THAT TO THE BEST OF MY PROFESSIONAL KNOWLEDGE, INFORMATION, AND BELIEF, THE SURVEY SHOWN HEREON WAS MADE IN ACCORDANCE WITH THE REQUIREMENTS OF THE STANDARDS OF PRACTICE MANUAL FOR SURVEYING IN SOUTH CAROLINA, AND MEETS OR EXCEEDS THE REQUIREMENTS FOR A CLASS "A" SURVEY AS SPECIFIED THEREIN.

DRAWING BY ADAM JANOWICZ/PARKER D. LESLIE

--	--	--

REVISION SCHEDULE			
NO.	DATE	DESCRIPTION	CHECKED



NOTE:
NO PRINT OR ELECTRONIC COPY OF THIS PLAT IS
CERTIFIED BY GLENN ASSOCIATES SURVEYING, INC., UNLESS
IT BEARS THE ORIGINAL SIGNATURE AND IMPRESSION SEAL
OF THE RESPONSIBLE SURVEYOR SHOWN HEREON.

FIELD WORK COMPLETED: MAY 31, 2019

GEODETTIC AND SC STATE GRID POINT DATA

HORIZONTAL DATUM: NAD83 (2011)
VERTICAL DATUM: NAVD 88

BENCHMARK REFERENCE: EA 1
PID: AJ5352
GEODETTIC COORDINATES:
LATITUDE: N 34°29'45.59942"
LONGITUDE: W 080°48'51.36004"
SC GRID COORDINATES
NORTH: 968,837.52'
EAST: 2,055,960.64'
ELEVATION: 317.50'

BENCHMARK REFERENCE: EA 3
PID: AJ5370
GEODETTIC COORDINATES:
LATITUDE: N 34°32'23.79806"
LONGITUDE: W 080°44'12.78335"
SC GRID COORDINATES
NORTH: 984,879.97'
EAST: 2,079,234.87'
ELEVATION: 574.70'

BENCHMARK REFERENCE: WARTHOG
PID: DF4542
GEODETTIC COORDINATES:
LATITUDE: N 34°27'59.76047"
LONGITUDE: W 080°41'12.72702"
SC GRID COORDINATES
NORTH: 958,231.41'
EAST: 2,094,377.44'
ELEVATION: 534.00'

BENCHMARK REFERENCE: 28 019
PID: AA4003
GEODETTIC COORDINATES:
LATITUDE: N 34°29'08.51575"
LONGITUDE: W 080°36'05.41040"
SC GRID COORDINATES
NORTH: 965,270.10'
EAST: 2,120,079.67'
ELEVATION: 482.98'

BENCHMARK REFERENCE: C 23
PID: EC0189
GEODETTIC COORDINATES:
LATITUDE: N 34°29'53.01964"
LONGITUDE: W 080°35'53.85988"
SC GRID COORDINATES
NORTH: 969,772.54'
EAST: 2,121,028.99'
ELEVATION: 501.26'

BENCHMARK REFERENCE: BARFIELD
PID: AJ7003
GEODETTIC COORDINATES:
LATITUDE: N 34°28'53.99977"
LONGITUDE: W 080°32'01.13453"
SC GRID COORDINATES
NORTH: 963,888.31'
EAST: 2,140,532.81'
ELEVATION: 424.50'

NOTE: THIS TIE DATA TO BE USED FOR LOCATION ONLY.

GEODETTIC AND SC STATE GRID POINT DATA

HORIZONTAL DATUM: NAD83 (2011)
VERTICAL DATUM: NAVD 88

BENCHMARK REFERENCE: KERSHAW
PID: AA3997
GEODETTIC COORDINATES:
LATITUDE: N 34°33'15.54976"
LONGITUDE: W 070°34'20.47285"
SC GRID COORDINATES
NORTH: 990,277.01'
EAST: 2,128,759.89'
ELEVATION: 517.09'

BENCHMARK REFERENCE: EA 76
PID: AJ5397
GEODETTIC COORDINATES:
LATITUDE: N 34°30'28.88530"
LONGITUDE: W 080°30'04.15907"
SC GRID COORDINATES
NORTH: 973,525.54'
EAST: 2,150,278.11'
ELEVATION: 341.80'

BENCHMARK REFERENCE: EA 87
PID: AJ5401
GEODETTIC COORDINATES:
LATITUDE: N 34°33'30.42798"
LONGITUDE: W 080°29'48.12633"
SC GRID COORDINATES
NORTH: 991,883.61'
EAST: 2,151,530.37'
ELEVATION: 490.70'

BENCHMARK REFERENCE: HOLLEY
PID: EC1376
GEODETTIC COORDINATES:
LATITUDE: N 34°35'00.75401"
LONGITUDE: W 080°29'11.29842"
SC GRID COORDINATES
NORTH: 1,001,029.67'
EAST: 2,154,564.96'
ELEVATION: 541.70'

BENCHMARK REFERENCE: FORK CREEK
PID: DO8170
GEODETTIC COORDINATES:
LATITUDE: N 34°38'00.38742"
LONGITUDE: W 080°22'24.51242"
SC GRID COORDINATES
NORTH: 1,019,376.29'
EAST: 2,188,464.77'
ELEVATION: 432.30'

BENCHMARK REFERENCE: PRESLEY RESET
PID: AJ5407
GEODETTIC COORDINATES:
LATITUDE: N 34°37'51.82854"
LONGITUDE: W 080°21'13.92742"
SC GRID COORDINATES
NORTH: 1,018,547.38'
EAST: 2,194,368.07'
ELEVATION: 539.90'

NOTE: THIS TIE DATA TO BE USED FOR LOCATION ONLY.

COUNTY LINE CURVE DATA					
PT-PT	CHORD BEARING	CHORD LENGTH	DELTA	RADIUS	ARC LENGTH
182-183	S 89°11'09" E	461.73'	023°15'43"	1,145.13'	464.92'
263-262	S 04°28'09" E	475.88'	009°23'18"	2,907.46'	476.41'
261-260	S 01°51'19" W	727.67'	022°19'10"	1,879.84'	732.29'
1643-1644	N 35°55'14" E	795.20'	051°02'29"	922.86'	822.12'
1262-1263	N 24°42'29" E	834.43'	028°41'28"	1,683.87'	843.21'
1265-271	N 30°18'46" E	467.95'	017°28'55"	1,539.64'	469.77'
390-391	N 59°50'39" E	553.59'	017°48'20"	1,788.56'	555.82'
2573-2574	S 64°54'28" E	856.47'	033°59'00"	1,465.40'	869.16'
2575-843	S 77°07'24" E	153.52'	009°33'08"	921.88'	153.70'
200313-200237	N 17°58'32" E	590.14'	005°56'25"	5,694.61'	590.40'
200303-200302	S 53°05'00" E	545.24'	022°28'00"	1,399.46'	548.75'
200301-200300	S 50°11'00" E	424.74'	016°40'00"	1,465.29'	426.24'
200194-200193	S 46°53'36" E	751.28'	023°06'00"	1,876.11'	756.39'
200192-200191	S 25°59'06" E	610.25'	018°43'00"	1,876.43'	612.97'
4557-4558	N 73°32'02" E	505.24'	029°38'00"	987.85'	510.91'
4559-4560	N 75°40'36" E	537.83'	033°55'00"	921.96'	545.76'
4622-4623	N 11°13'59" W	548.82'	064°47'04"	512.23'	579.18'
4624-4625	N 25°14'14" E	307.09'	005°50'50"	3,010.44'	307.22'
4626-4627	N 07°03'12" E	1,226.37'	043°55'07"	1,639.76'	1,256.92'
4628-4629	N 06°24'38" E	713.21'	044°18'04"	945.80'	731.29'
4630-847	N 24°35'41" E	270.87'	007°21'35"	2,110.18'	271.06'

DATA SOURCES:

- S.C. HIGHWAY PLANS: DOCKET 696 B-C, ROUTE S.C. HWY 97, SHEETS 21 & 22.
- S.C. HIGHWAY PLANS: DOCKET 28.439, ROUTE S 28-630, SHEET 6.
- S.C. HIGHWAY PLANS: DOCKET 29.408, ROUTE S 29-379, SHEETS 6 & 7.
- S.C. HIGHWAY PLANS: DOCKET 28.257, ROUTE S.C. HWY 522, SHEETS 10-12.
- S.C. HIGHWAY PLANS: DOCKET 28.380, ROUTE S 28-763, SHEETS 7 & 8.
- S.C. HIGHWAY PLANS: DOCKET 28.334, ROUTE S 28-13, SHEETS 21-23.
- S.C. HIGHWAY PLANS: DOCKET 29.334, ROUTE S 29-13, SHEETS 21-23.
- S.C. HIGHWAY PLANS: DOCKET 28.292, ROUTE S 29-15, SHEETS 25 THROUGH 27.
- S.C. HIGHWAY PLANS: DOCKET 28.487, ROUTE S 28-496, SHEETS 14 THROUGH 15.
- S.C. HIGHWAY PLANS: DOCKET 28.380, ROUTE S 28-411, SHEETS 6 AND 7.
- S.C. HIGHWAY PLANS: DOCKET 28.405, ROUTE S 28-523, SHEETS 18 AND 19.
- S.C. HIGHWAY PLANS: DOCKET 29.333, ROUTE S 29-271, SHEETS 6 THROUGH 8.
- S.C. HIGHWAY PLANS: DOCKET 28.381, ROUTE S 28-270, SHEETS 22 AND 23.
- S.C. HIGHWAY PLANS: DOCKET 28.365, ROUTE US 521 & US 601, SHEETS 36 THROUGH 38.
- S.C. HIGHWAY PLANS: DOCKET 29.305, ROUTE S 29-769, SHEETS 13 THROUGH 16.
- S.C. HIGHWAY PLANS: DOCKET 29.385, ROUTE S 29-770, SHEET 20.
- S.C. HIGHWAY PLANS: DOCKET 28.305, ROUTE S 28-88, SHEETS 13 AND 16.
- S.C. HIGHWAY PLANS: DOCKET 28.395, ROUTE S 29-773, SHEETS 7.
- S.C. HIGHWAY PLANS: DOCKET 28.487, ROUTE S 28-496, SHEETS 14 AND 15.
- S.C. HIGHWAY PLANS: DOCKET 28.325, ROUTE S 28-41, SHEETS 12 THROUGH 14.
- S.C. HIGHWAY PLANS: DOCKET 29.325, ROUTE S 29-772, SHEETS 12 THROUGH 14.
- S.C. HIGHWAY PLANS: PROJECT NO 459-B, ROUTE S.C. HWY 341, SHEET 13.
- S.C. HIGHWAY PLANS: DOCKET 29.338, ROUTE S 29-219, SHEET 6.
- S.C. HIGHWAY PLANS: DOCKET 28.311, ROUTE S 28-124, SHEETS 14 AND 15.
- S.C. HIGHWAY PLANS: DOCKET 28.455, ROUTE S 28-494, SHEETS 5 AND 6.
- S.C. HIGHWAY PLANS: DOCKET 28.228, ROUTE S.C. HWY 903, SHEETS 5 AND 6.
- S.C. HIGHWAY PLANS: DOCKET 29.345, ROUTE S 29-123, SHEETS 9 AND 10.

DRAWING BY ADAM JANOWICZ/PARKER D. LESLIE

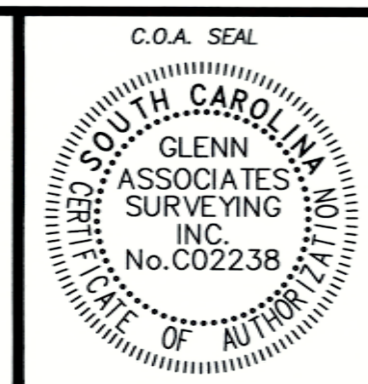
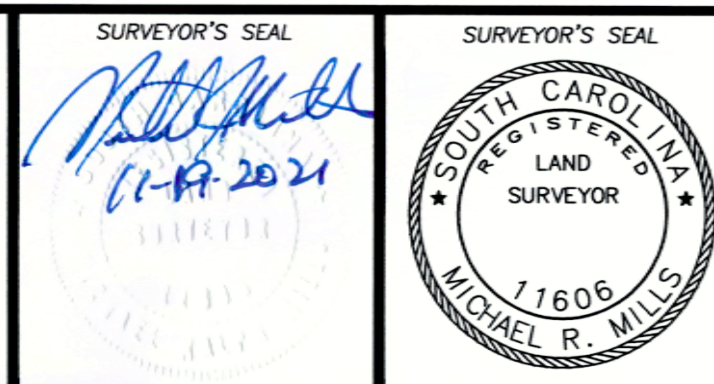
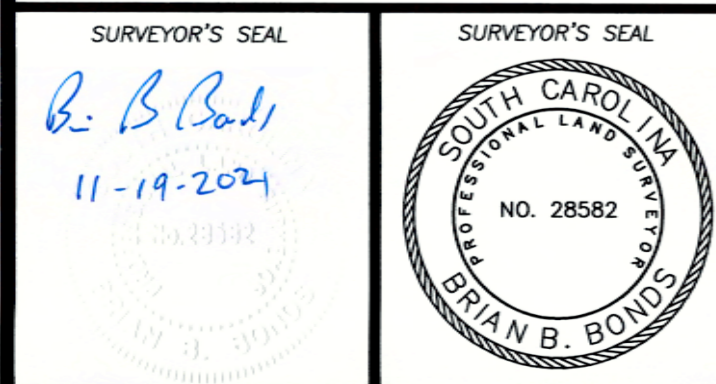

REVISION SCHEDULE			
NO.	DATE	DESCRIPTION	CHECKED



NOTE:
NO PRINT OR ELECTRONIC COPY OF THIS PLAT IS
CERTIFIED BY GLENN ASSOCIATES SURVEYING, INC. UNLESS
IT BEARS THE ORIGINAL SIGNATURE AND IMPRESSION SEAL
OF THE RESPONSIBLE SURVEYOR SHOWN HEREON.

FIELD WORK COMPLETED: MAY 31, 2019

MAP OF SURVEY
FOR THE RE-ESTABLISHMENT OF THE
KERSHAW AND LANCASTER
COMMON BOUNDARY
KERSHAW AND LANCASTER COUNTY, SOUTH CAROLINA
DATE: NOVEMBER 19, 2021

SURVEYED BY GLENN ASSOCIATES SURVEYING, INC.
P.O. BOX 12 JENKINSVILLE, S.C. 29065 telephone (803) 345-5297

Brian B. Bonds, S.C.P.L.S. # 28582 Michael R. Mills, S.C.P.L.S. # 11606

I HEREBY STATE THAT TO THE BEST OF MY PROFESSIONAL KNOWLEDGE, INFORMATION, AND BELIEF, THE SURVEY SHOWN HEREON WAS MADE IN ACCORDANCE WITH THE REQUIREMENTS OF THE STANDARDS OF PRACTICE MANUAL FOR SURVEYING IN SOUTH CAROLINA, AND MEETS OR EXCEEDS THE REQUIREMENTS FOR A CLASS "A" SURVEY AS SPECIFIED THEREIN.