

MAP OF SURVEY
FOR THE RE-ESTABLISHMENT OF THE
**KERSHAW AND LANCASTER
COMMON BOUNDARY**
KERSHAW AND LANCASTER COUNTY, SOUTH CAROLINA
DATE: NOVEMBER 19, 2021
SCALE: 1 INCH = 400 FEET

0 400' 800' 1,200' 1,600' 2,000' 2,400'

NO PRINT OR ELECTRONIC COPY OF THIS PLAT IS
CERTIFIED BY GLENN ASSOCIATES SURVEYING, INC. UNLESS
IT BEARS THE ORIGINAL SIGNATURE AND IMPRESSION SEAL
OF THE RESPONSIBLE SURVEYOR SHOWN HEREON.

SURVEYED BY GLENN ASSOCIATES SURVEYING, INC.
P.O. BOX 12 JENKINSVILLE, S.C. 29065 Telephone (803) 345-5297

BRIAN B. BONDS, S.C.P.L.S. # 28582 MICHAEL R. MILLS, S.C.P.L.S. # 11806

HEREBY, STATE THAT THE BEST INTEREST OF THE CLIENT HAS BEEN MADE IN ACCORDANCE WITH THE REQUIREMENTS
SET FORTH IN THE SOUTH CAROLINA SURVEYING PRACTICE MANUAL FOR SURVEYING IN SOUTH CAROLINA, AND
MEETS OR EXCEEDS THE REQUIREMENTS FOR A CLASS "A" SURVEY AS SPECIFIED THEREIN.

FIELD WORK COMPLETED: MAY 31, 2019



NO.	DATE	REVISION	SCHEDULE	CHECKED

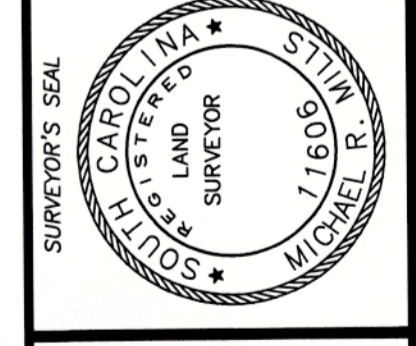
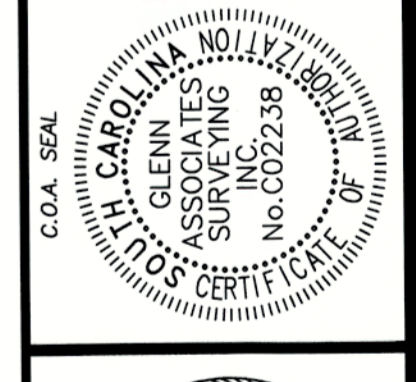

11-18-2024

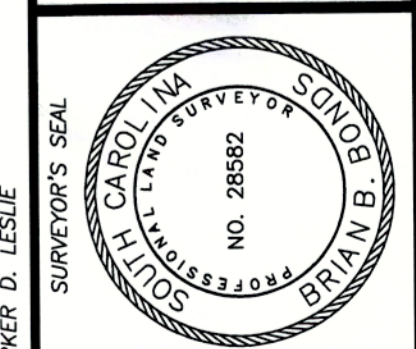

11-19-2024

MAP OF SURVEY FOR THE RE-ESTABLISHMENT OF THE COMMON BOUNDARY KERSHAW AND LANCASTER

KERSHAW AND LANCASTER COUNTY, SOUTH CAROLINA
DATE: NOVEMBER 19, 2021
SCALE: 1 INCH = 400 FEET

SURVEYED BY GLENN ASSOCIATES SURVEYING, INC.
P.O. BOX 12 JENKINSVILLE, S.C. 29066 telephone (803) 345-5297

MICHAEL R. MILLS: S.C.P.L.S. # 11606
BRIAN B. BONDS: S.C.P.L.S. # 28582

I HEREBY STATE THAT TO THE BEST OF MY PROFESSIONAL KNOWLEDGE, INFORMATION, AND BELIEF, THE SURVEY SHOWN HEREON WAS MADE IN ACCORDANCE WITH THE REQUIREMENTS OF THE PROFESSIONAL SURVEYING ACT, AND THAT THE SURVEY MEETS OR EXCEEDS THE REQUIREMENTS FOR A CLASS "A" SURVEY AS SPECIFIED THEREIN.

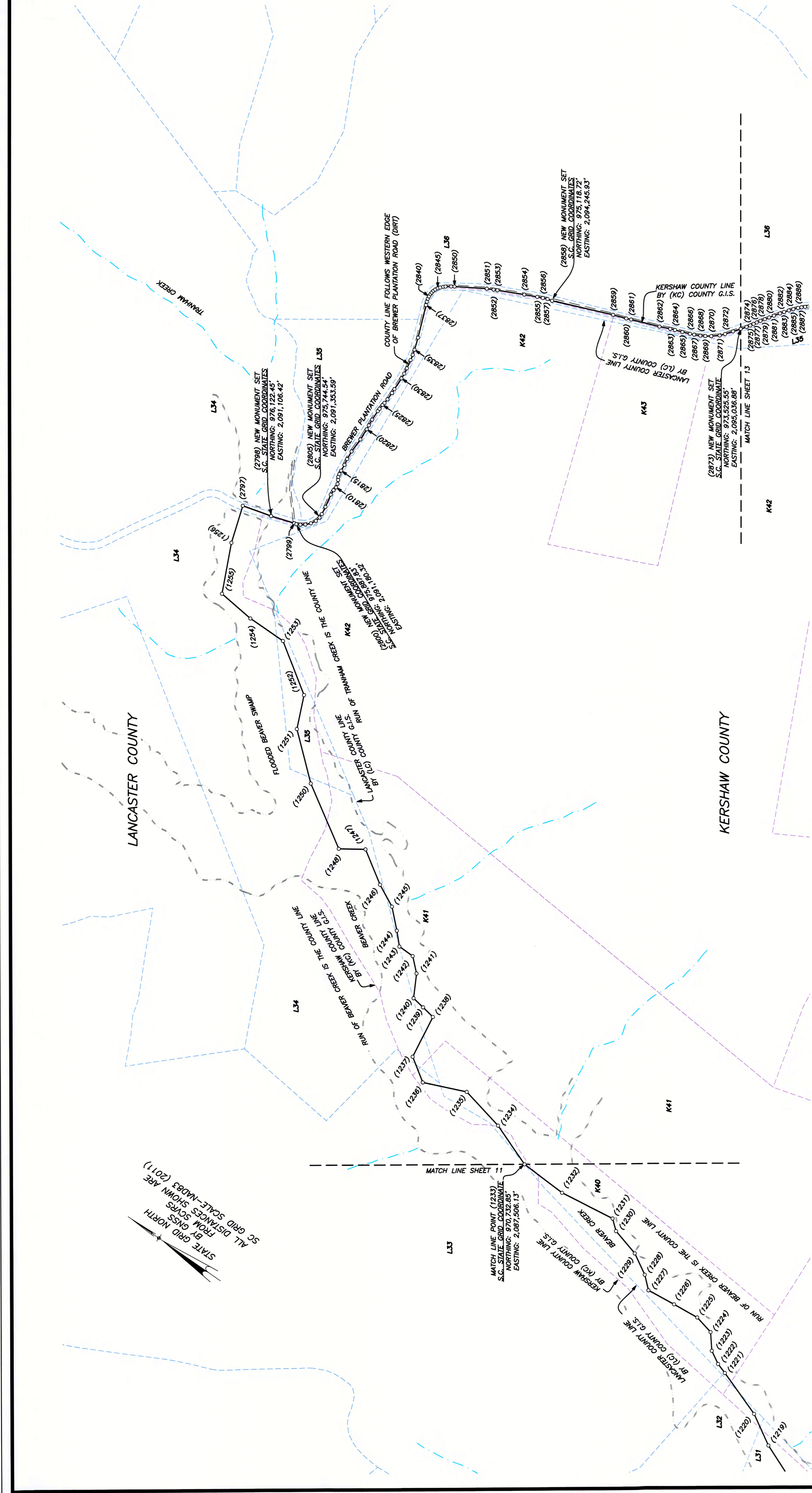

STATE GRID NORTH
BY GNSS FROM GNSS
ALL DISTANCES SHOWN ARE
SC GRID SCALE=MAD83 (2011)

LEGEND

- KERSHAW COUNTY G.I.S.
- LANCASTER COUNTY G.I.S.
- USGS WATER FEATURES
- (10) TYPICAL COUNTY LINE SIGN
- COMPUTED CORNER COUNTY LINE SIGN



REVISION SCHEDULE		
NO.	DATE	DESCRIPTION

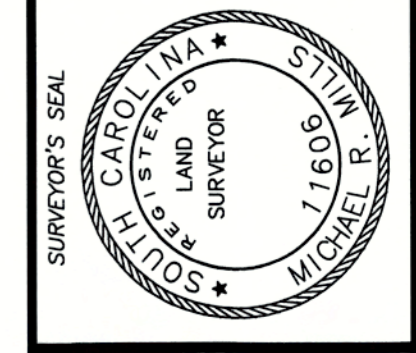
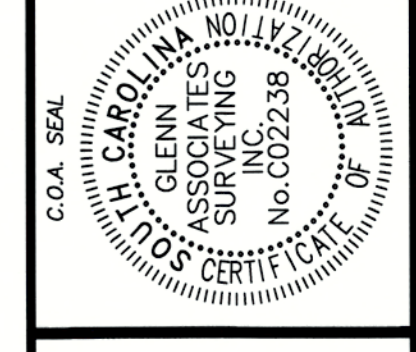

SURVEYOR'S SEAL
 Adam Janowicz/Parker D. Leslie
 11-19-2021

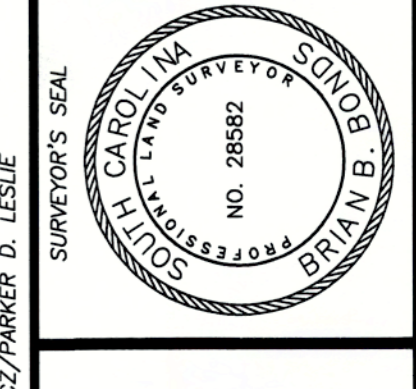

SURVEYOR'S SEAL
 Michael R. Mills
 11-19-2021

NOTE:
NO PRINT OR ELECTRONIC COPY OF THIS PLAT IS
CERTIFIED BY GLENN ASSOCIATES SURVEYING, INC. UNLESS
IT BEARS THE ORIGINAL SIGNATURE AND IMPRESSION SEAL
OF THE RESPONSIBLE SURVEYOR SHOWN HEREON.

FIELD WORK COMPLETED: MAY 31, 2019

STATE GRID NORTH
BY GNSS
FROM SCVRS
ALL DISTANCES SHOWN ARE
SC GRID SCALE--NAD83 (2011)

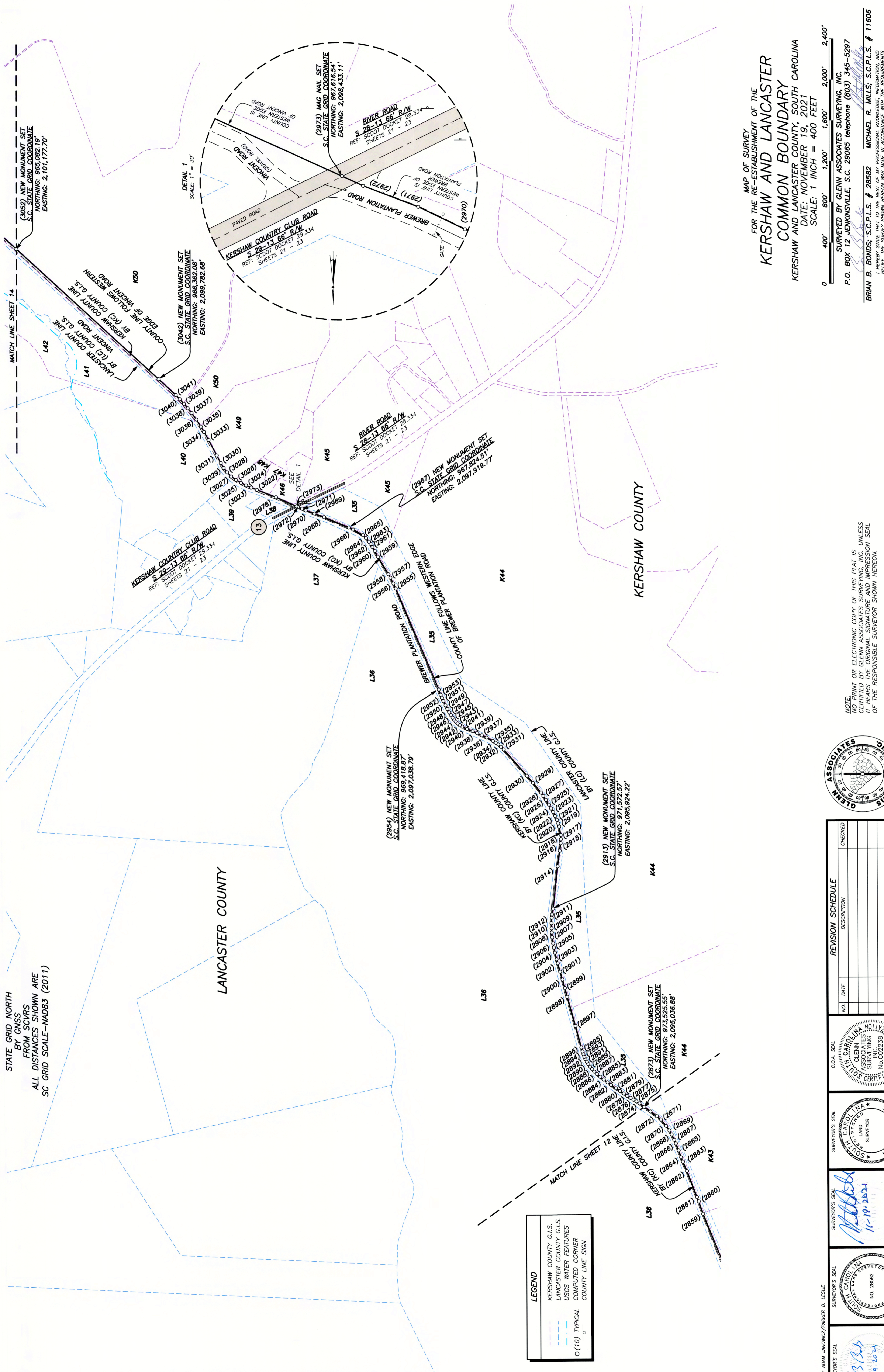

LEGEND

- KERSHAW COUNTY G.I.S.
- LANCASTER COUNTY G.I.S.
- USGS WATER FEATURES
- (10) TYPICAL CORNER
- COUNTY LINE SIGN

MAP OF SURVEY
FOR THE RE-ESTABLISHMENT OF THE
**KERSHAW AND LANCASTER
COMMON BOUNDARY**
KERSHAW AND LANCASTER COUNTY, SOUTH CAROLINA
DATE: NOVEMBER 19, 2021
SCALE: 1 INCH = 400 FEET

0 400' 800' 1,200' 1,600' 2,000' 2,400'

SURVEYED BY GLENN ASSOCIATES SURVEYING, INC.
P.O. BOX 12 JENKINSVILLE, S.C. 29066 telephone (803) 345-5297

BRIAN B. BONDS; S.C.P.L.S. # 28582
MICHAEL R. MILLIS; S.C.P.L.S. # 11606

HEREBY STATE THAT TO THE BEST OF MY PROFESSIONAL KNOWLEDGE, INFORMATION, AND BELIEF, THE SURVEY SHOWN HEREON WAS MADE IN ACCORDANCE WITH THE REQUIREMENTS OF THE STANDARDS OF PRACTICE MANUAL FOR SURVEYING IN SOUTH CAROLINA AND MEETS OR EXCEEDS THE REQUIREMENTS FOR A CLASS "A" SURVEY AS SPECIFIED THEREIN.

NOTE:
NO PRINT OR ELECTRONIC COPY OF THIS PLAT IS
CERTIFIED BY GLENN ASSOCIATES SURVEYING, INC.
IT BEARS THE ORIGINAL SIGNATURE AND IMPRESSION SEAL
OF THE RESPONSIBLE SURVEYOR SHOWN HEREON.

FIELD WORK COMPLETED: MAY 31, 2019

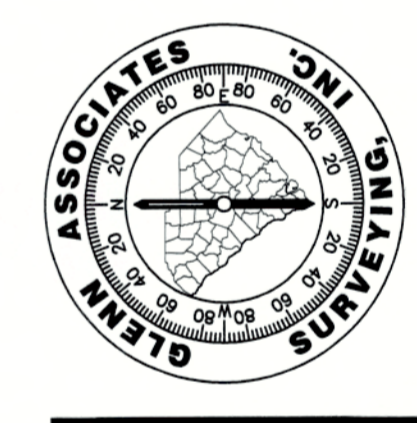

NO.	DATE	REVISION	SCHEDULE	DESCRIPTION	CHECKED

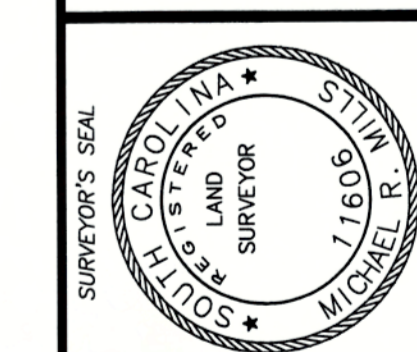
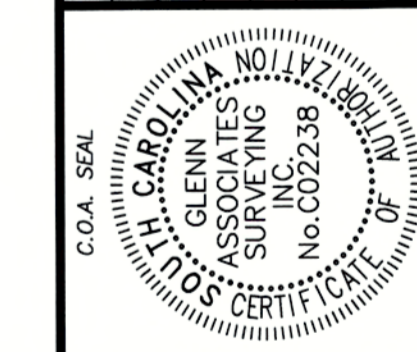

SURVEYOR'S SEAL
11-19-2021

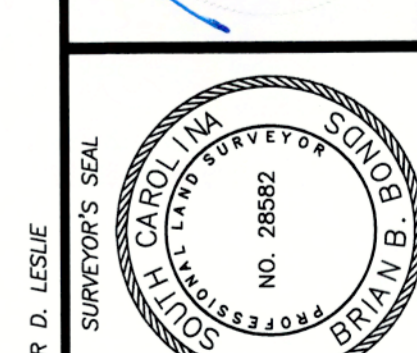

SURVEYOR'S SEAL
11-19-2021

LEGEND

- KERSHAW COUNTY G.I.S.
- LANCASTER COUNTY G.I.S.
- USGS WATER FEATURES
- COMPUTED CORNER
- COUNTY LINE SIGN

STATE GRID NORTH
BY GNSS
FROM SCVRS
ALL DISTANCES SHOWN ARE
SC GRID SCALE-NAD83 (2011)

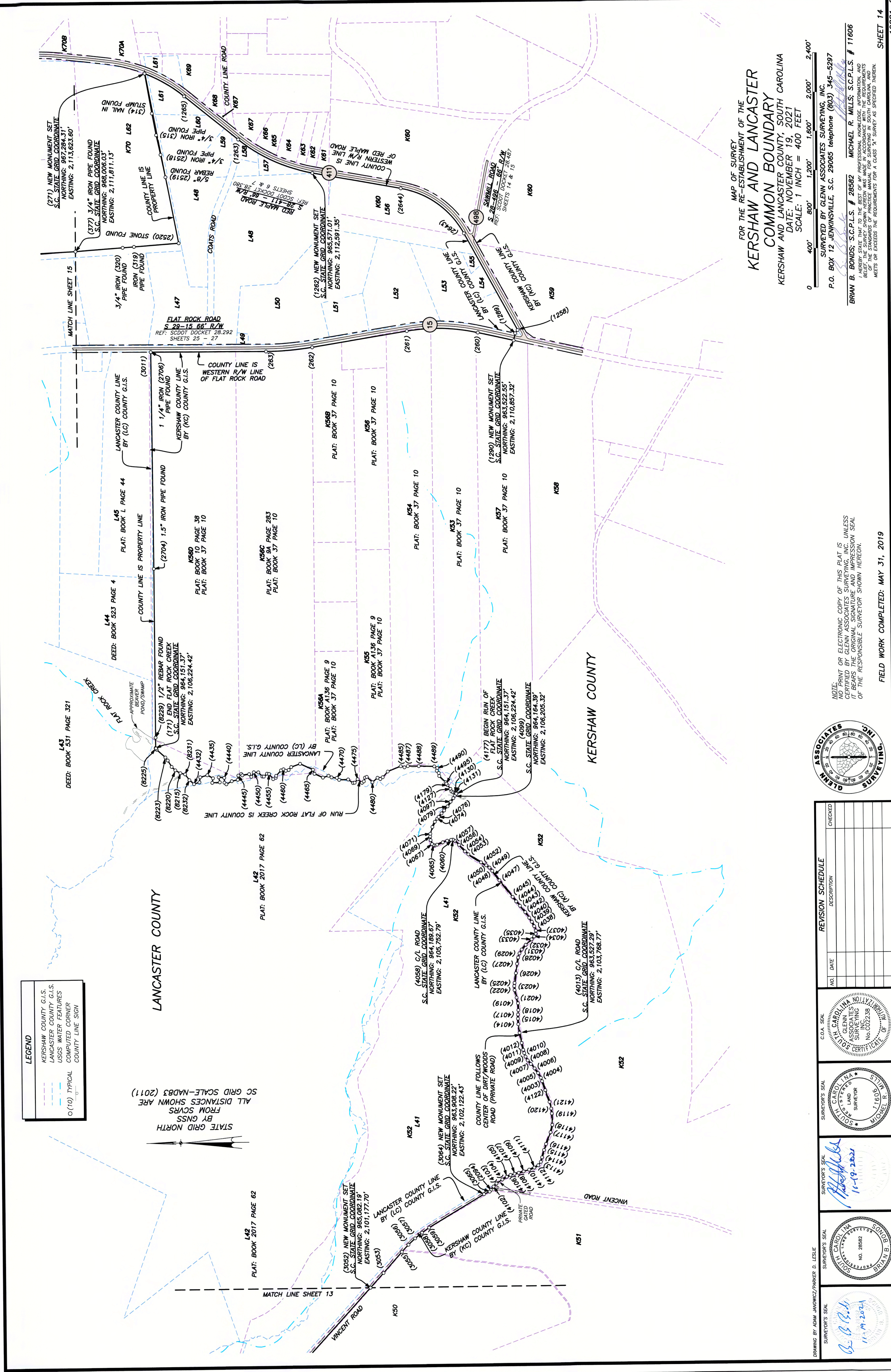

MAP OF SURVEY
FOR THE RE-ESTABLISHMENT OF THE
**KERSHAW AND LANCASTER
COMMON BOUNDARY**
KERSHAW AND LANCASTER COUNTY, SOUTH CAROLINA
DATE: NOVEMBER 19, 2021
SCALE: 1 INCH = 400 FEET

0 400' 800' 1,200' 1,600' 2,000' 2,400'

SURVEYED BY GLENN ASSOCIATES SURVEYING, INC.
P.O. BOX 12, JENKINSVILLE, S.C. 29065 telephone (803) 345-5297

BRIAN B. BONDS; S.C.P.L.S. # 28582 MICHAEL R. MILLS; S.C.P.L.S. # 11606
I HEREBY STATE THAT TO THE BEST OF MY PROFESSIONAL KNOWLEDGE, INFORMATION, AND BELIEF, THE SURVEY SHOWN HEREON WAS MADE IN ACCORDANCE WITH THE REQUIREMENTS OF THE STANDARD PRACTICES AND PROCEDURES FOR A CLASS "A" SURVEY AS SPECIFIED THEREIN.

NOTE:
NO PRINT OR ELECTRONIC COPY OF THIS PLAT IS
TO BE MADE WITHOUT THE WRITTEN CONSENT OF
GLENN ASSOCIATES SURVEYING, INC. UNLESS
IT BEARS THE ORIGINAL SIGNATURE AND IMPRESSION SEAL
OF THE RESPONSIBLE SURVEYOR SHOWN HEREON.

FIELD WORK COMPLETED: MAY 31, 2019



NO.	DATE	REVISION	SCHEDULE	CHECKED

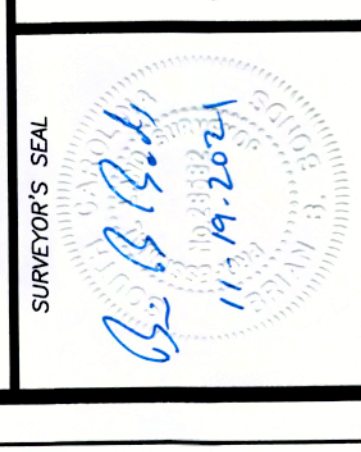
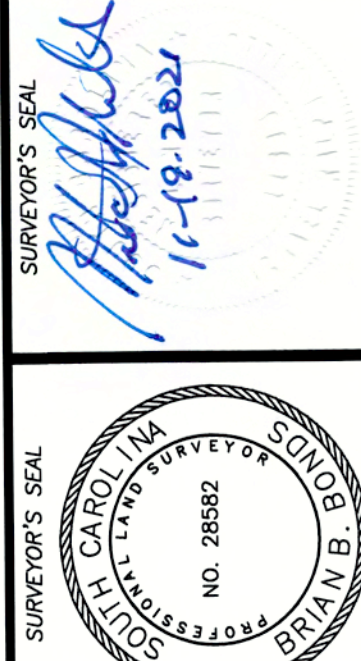
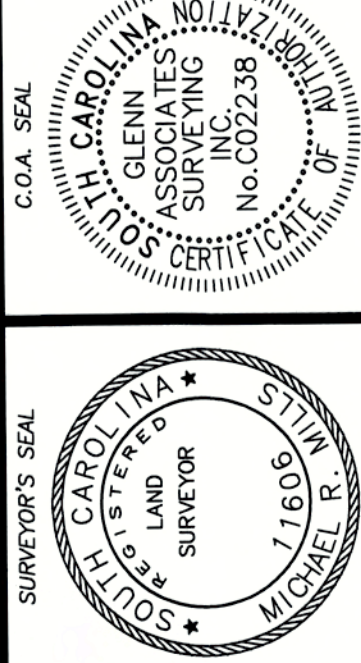

MAP OF SURVEY FOR THE RE-ESTABLISHMENT OF THE COMMON BOUNDARY BETWEEN KERSHAW AND LANCASTER COUNTY

KERSHAW AND LANCASTER COUNTY, SOUTH CAROLINA
DATE: NOVEMBER 19, 2021
SCALE: 1 INCH = 400 FEET

BY GNS
FROM SCVRS
ALL DISTANCES SHOWN ARE
SC GRID SCALE-MAD83 (2011)

SURVEYED BY GLENN ASSOCIATES SURVEYING, INC.
P.O. BOX 12 JENKINSVILLE, S.C. 29066 telephone (803) 345-5297

BRIAN B. BONDS: S.C.P.L.S. # 28582 MICHAEL R. MILLS: S.C.P.L.S. # 11606

I HEREBY STATE THAT TO THE BEST OF MY PROFESSIONAL KNOWLEDGE, INFORMATION, AND BELIEF, THE SURVEY SHOWN HEREON WAS MADE IN ACCORDANCE WITH THE REQUIREMENTS OF THE STANDARDS OF PRACTICE FOR PROFESSIONAL SURVEYORS IN SOUTH CAROLINA, AND MEETS OR EXCEEDS THE REQUIREMENTS FOR A CLASS "A" SURVEY AS SPECIFIED THEREIN.

DRAWING BY: ADAM JANOWICZ/PARKER D. LESLIE

SURVEYOR'S SEAL
SURVEYOR'S SEAL
SURVEYOR'S SEAL
SURVEYOR'S SEAL

SURVEYOR'S SEAL
MICHAEL R. MILLS
SOUTH CAROLINA
REGISTERED LAND SURVEYOR
NOVEMBER 19, 2021

C.O.A. SEAL
GLENN ASSOCIATES SURVEYING, INC.
SOUTH CAROLINA
REGISTERED SURVEYING FIRM
NO. 002238

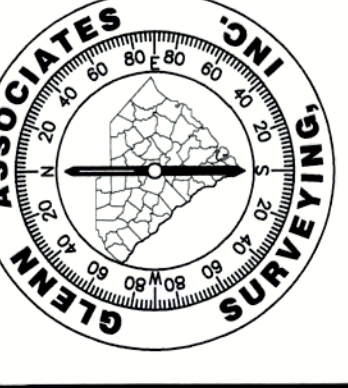

NOTE:
NO PRINT OR ELECTRONIC COPY OF THIS PLAT IS CERTIFIED BY GLENN ASSOCIATES SURVEYING, INC. UNLESS IT BEARS THE ORIGINAL SIGNATURE AND IMPRESSION SEAL OF THE RESPONSIBLE SURVEYOR SHOWN HEREON.

NO.	DATE	REVISION SCHEDULE	DESCRIPTION	CHECKED

LEGEND

- KERSHAW COUNTY G.I.S.
- LANCASTER COUNTY G.I.S.
- USGS WATER FEATURES
- COMPUTED CORNER
- COUNTY LINE SIGN

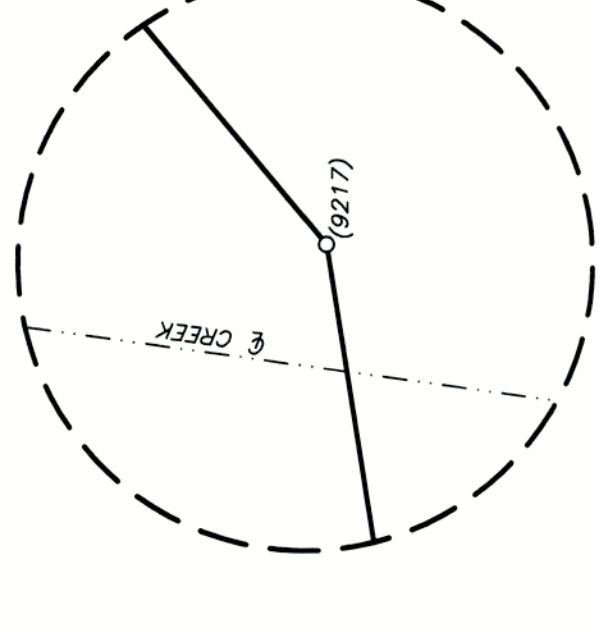
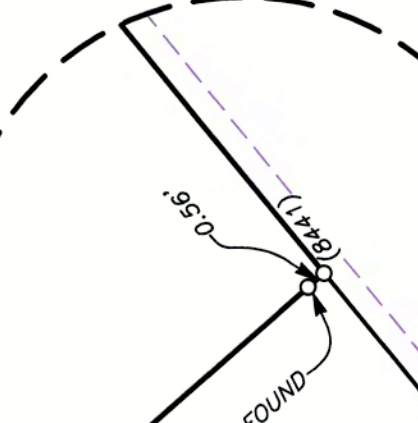
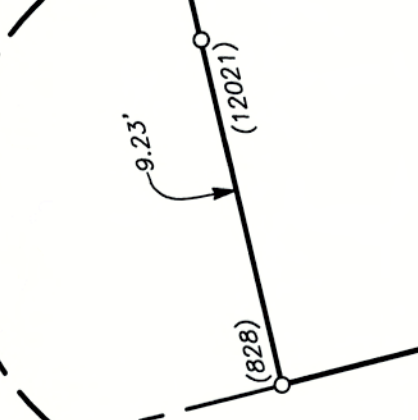
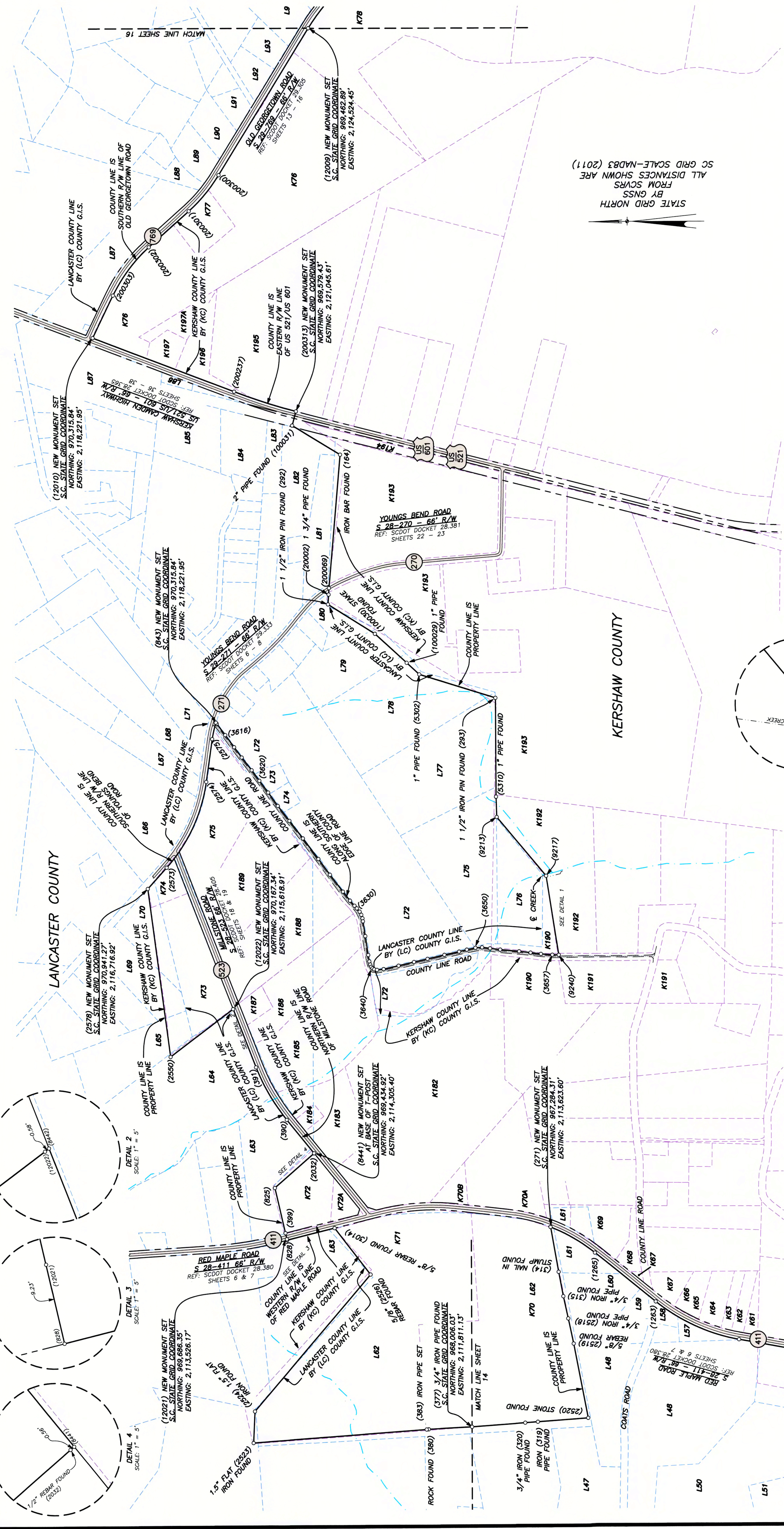

LEGEND

—	KERSHAW COUNTY G.I.S.
—	LANCASTER COUNTY G.I.S.
—	USGS WATER FEATURES
○	COMPUTED CORNER
○	COUNTY LINE SIGN

STATE GRID NORTH
BY GNSS
FROM SCVRS
ALL DISTANCES SHOWN ARE
SC GRID SCALE-NAD83 (2011)

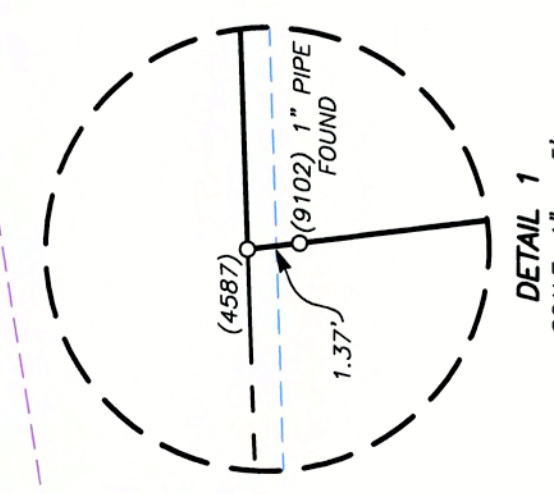
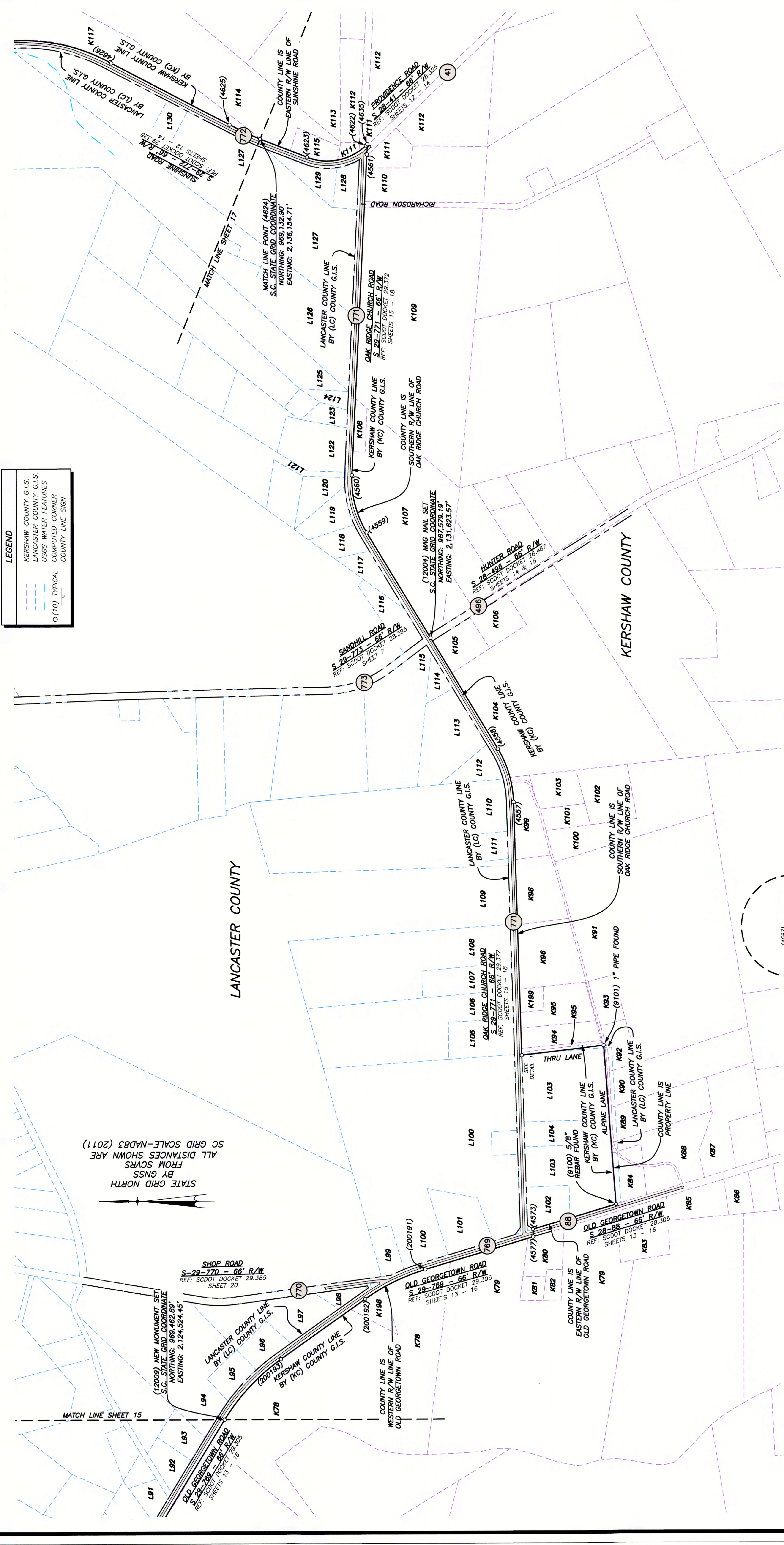

MAP OF SURVEY
FOR THE RE-ESTABLISHMENT OF THE
**KERSHAW AND LANCASTER
COMMON BOUNDARY**
KERSHAW AND LANCASTER COUNTY, SOUTH CAROLINA
DATE: NOVEMBER 19, 2021
SCALE: 1 INCH = 400 FEET

0 400' 800' 1,200' 1,600' 2,000' 2,400'

SURVEYED BY GLENN ASSOCIATES SURVEYING, INC.
P.O. BOX 12, JENKINSVILLE, S.C. 29066 telephone (803) 345-5297

BRIAN B. BONDS; S.C.P.L.S. # 28582 MICHAEL R. MILLIS; S.C.P.L.S. # 11606
I HEREBY STATE THAT TO THE BEST OF MY PROFESSIONAL KNOWLEDGE, INFORMATION, AND BELIEF, THE SURVEY SHOWN HEREON WAS MADE IN ACCORDANCE WITH THE REQUIREMENTS OF THE SOUTH CAROLINA SURVEYING AND MAPPING ACT AND THAT THE SURVEY MEETS OR EXCEEDS THE REQUIREMENTS FOR A CLASS "A" SURVEY AS SPECIFIED THEREIN.

NOTE:
NO PRINT OR ELECTRONIC COPY OF THIS PLAT IS
CERTIFIED BY GLENN ASSOCIATES SURVEYING, INC.
IT BEARS THE ORIGINAL SIGNATURE AND IMPRESSION SEAL
OF THE RESPONSIBLE SURVEYOR SHOWN HEREON.

FIELD WORK COMPLETED: MAY 31, 2019

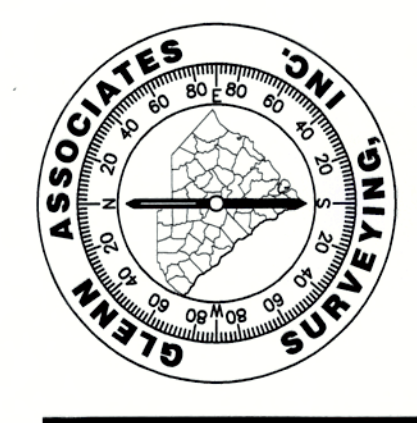

NO.	DATE	DESCRIPTION	CHECKED

G.O.A. SEAL
SOUTH CAROLINA
GLENN ASSOCIATES SURVEYING, INC.
No. 002238
REGISTERED PROFESSIONAL SURVEYOR

SURVEYOR'S SEAL
SOUTH CAROLINA
LAND SURVEYOR
MICHAEL R. MILLIS
No. 11606
REGISTERED PROFESSIONAL SURVEYOR

SURVEYOR'S SEAL
SOUTH CAROLINA
LAND SURVEYOR
BRIAN B. BONDS
No. 28582
REGISTERED PROFESSIONAL SURVEYOR

SURVEYOR'S SEAL
SOUTH CAROLINA
LAND SURVEYOR
ADAM JAWORCZAK/PARKER D. LESLIE
No. 28582
REGISTERED PROFESSIONAL SURVEYOR

11-19-2021

11-19-2021

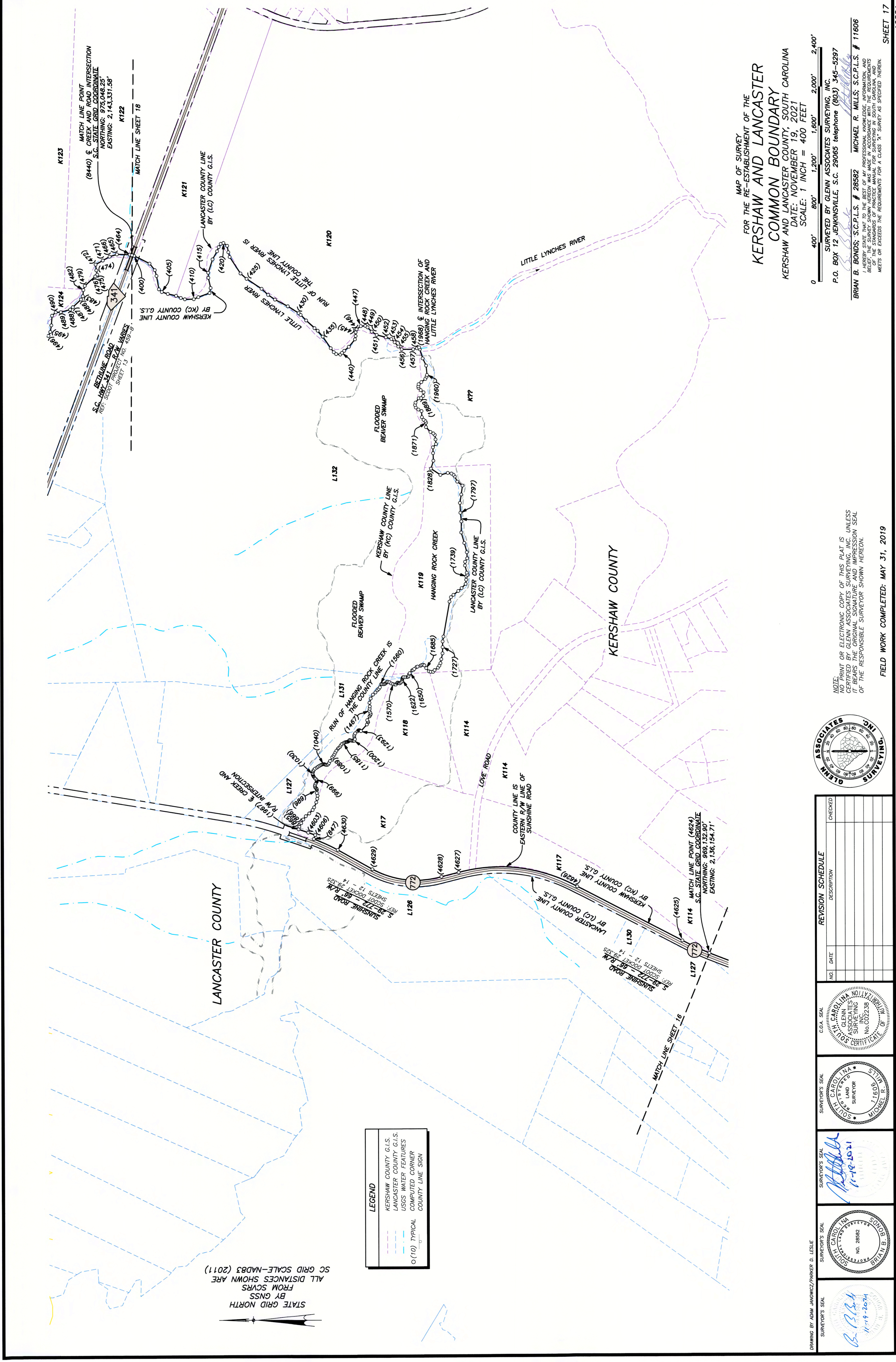

STATE GRID NORTH
BY GNSS
FROM SCVRS
ALL DISTANCES SHOWN ARE
SC GRID SCALE-NAD83 (2011)

LEGEND	
	KERSHAW COUNTY G.I.S.
	LANCASTER COUNTY G.I.S.
	USGS WATER FEATURES
	TYPICAL COUNTY CORNER
	COUNTY LINE SIGN

MAP OF SURVEY
FOR THE RE-ESTABLISHMENT OF THE
**KERSHAW AND LANCASTER
COMMON BOUNDARY**
KERSHAW AND LANCASTER COUNTY, SOUTH CAROLINA
DATE: NOVEMBER 19, 2021
SCALE: 1 INCH = 400 FEET

0 400' 800' 1,200' 1,600' 2,000' 2,400'

SURVEYED BY GLENN ASSOCIATES SURVEYING, INC.
P.O. BOX 12 JENKINSVILLE, S.C. 29065 telephone (803) 345-5297

BRIAN B. BONDS: S.C.P.L.S. # 28582 **MICHAEL R. MILLS: S.C.P.L.S. # 11606**
I HEREBY STATE THAT TO THE BEST OF MY PROFESSIONAL KNOWLEDGE, INFORMATION, AND BELIEF, THE SURVEY SHOWN HEREON WAS MADE IN ACCORDANCE WITH THE REQUIREMENTS OF THE PROFESSIONAL SURVEYING ACT AND ALL APPLICABLE STATUTES. THIS SURVEY MEETS OR EXCEEDS THE REQUIREMENTS FOR A CLASS "A" SURVEY AS SPECIFIED THEREIN.

NOTE:
NO PRINT OR ELECTRONIC COPY OF THIS PLAT IS
CERTIFIED BY GLENN ASSOCIATES SURVEYING, INC. UNLESS
IT BEARS THE ORIGINAL SIGNATURE AND IMPRESSION SEAL
OF THE RESPONSIBLE SURVEYOR SHOWN HEREON.

FIELD WORK COMPLETED: MAY 31, 2019

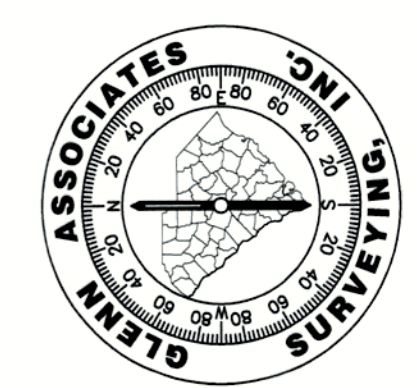

REVISION SCHEDULE		
NO.	DATE	DESCRIPTION

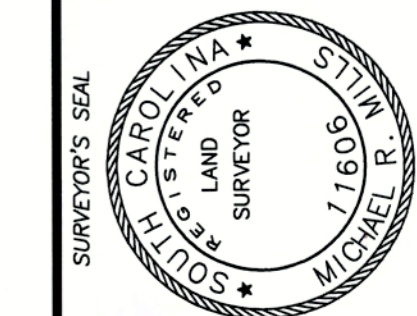
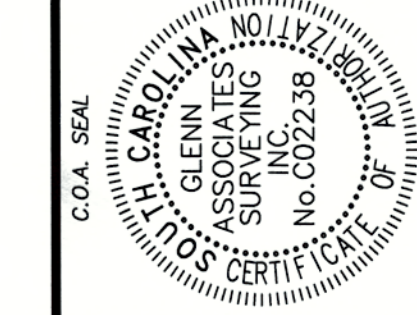

SURVEYOR'S SEAL
Michael R. Mills
11-18-2021

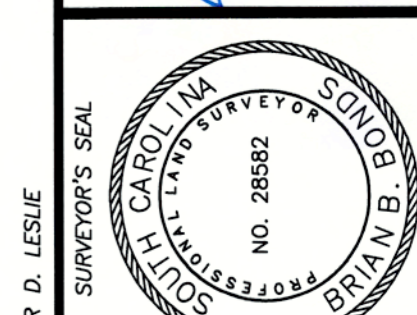

SURVEYOR'S SEAL
Brian B. Bonds
11-19-2021

DRAWING BY ADAM JANOWICZ/PARKER D. LESLIE

K132

K131

L138

L137

L136

L135

L134

L133

L132

L131

L130

L129

L128

L127

L126

LANCASTER COUNTY

KERSHAW COUNTY

STATE GRID NORTH
BY GNSS
FROM SCVRS
ALL DISTANCES SHOWN ARE
SC GRID SCALE-NAD83 (2011)

MATCH LINE POINT (7159)
S.C. STATE GRID COORDINATE
NORTHING: 982,594.49'
EASTING: 2,139,782.66'

MATCH LINE SHEET 19

REF. SCOTT PROJECT NO. 153-B
S.C. HIGHWAY 1
R.M. WALKERS
BETHUNE ROAD

MATCH LINE SHEET 17

(8440) MAG NAIL SET AT CREEK AND
ROAD INTERSECTION
S.C. STATE GRID COORDINATE
NORTHING: 975,048.25'
EASTING: 2,143,331.58'

LEGEND

- KERSHAW COUNTY G.I.S.
- LANCASTER COUNTY G.I.S.
- USGS WATER FEATURES
- (10) TYPICAL COMPUTED CORNER
- COUNTY LINE SIGN

MAP OF SURVEY
FOR THE RE-ESTABLISHMENT OF THE
**KERSHAW AND LANCASTER
COMMON BOUNDARY**
KERSHAW AND LANCASTER COUNTY, SOUTH CAROLINA
DATE: NOVEMBER 19, 2021
SCALE: 1 INCH = 400 FEET

0 400' 800' 1,200' 1,600' 2,000' 2,400'

SURVEYED BY GLENN ASSOCIATES SURVEYING, INC.
P.O. BOX 12 JENKINSVILLE, S.C. 29065 telephone (803) 345-5297

BRIAN B. BONDS; S.C.P.L.S. # 28582 MICHAEL R. MILLS; S.C.P.L.S. # 11606

I HEREBY STATE THAT TO THE BEST OF MY PROFESSIONAL KNOWLEDGE, INFORMATION, AND BELIEF, THE SURVEY SHOWN HEREON WAS MADE IN ACCORDANCE WITH THE REQUIREMENTS OF THE PROFESSIONAL SURVEYING ACT OF THE STATE OF SOUTH CAROLINA, AND MEETS OR EXCEEDS THE REQUIREMENTS FOR A CLASS "A" SURVEY AS SPECIFIED THEREIN.



NO.	DATE	REVISION	SCHEDULE	DESCRIPTION	CHECKED



SURVEYOR'S SEAL
MICHAEL R. MILLS
11-19-2021

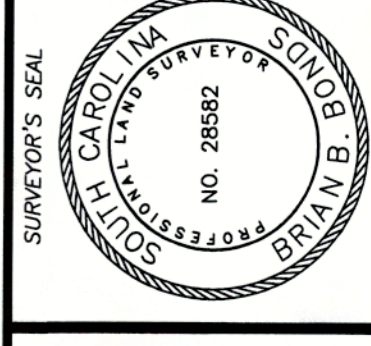

SURVEYOR'S SEAL
BRIAN B. BONDS
11-19-2021

DRAWING BY ADAM JANKOWICZ/PARKER D. LESLIE

FIELD WORK COMPLETED: MAY 31, 2019

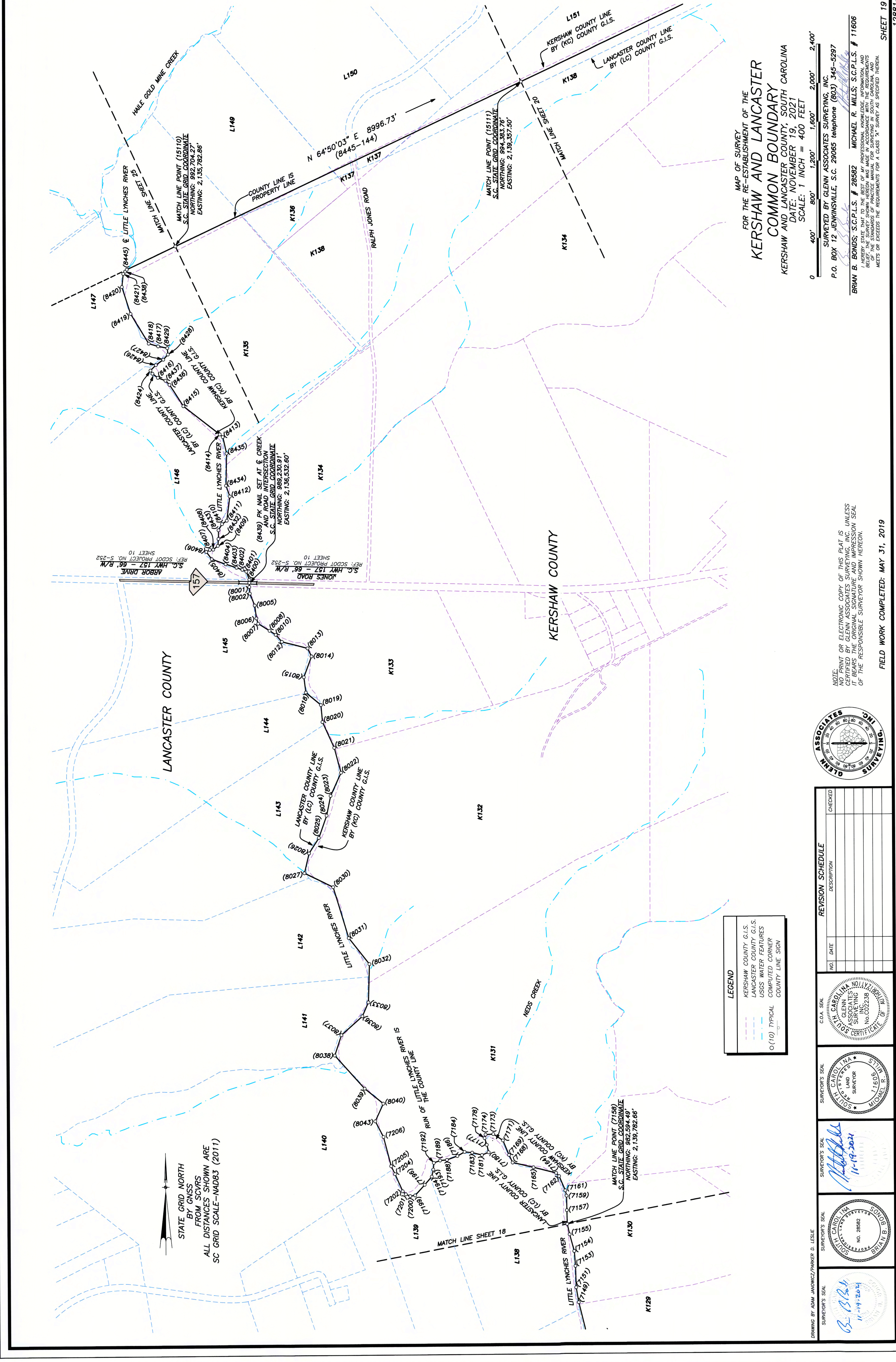

STATE GRID NORTH
BY GNSS
FROM SCVRS
ALL DISTANCES SHOWN ARE
SC GRID SCALE—NAD83 (2011)

LEGEND

- - - KERSHAW COUNTY G.I.S.
- - - LANCASTER COUNTY G.I.S.
- - - USGS WATER FEATURES
- - - TYPICAL
- (10) COMPUTED CORNER
- COUNTY LINE SIGN

DRAWING BY: ADAM JANKOWICZ/PARRER D. LESLIE

DATE: 11-19-2021

SCALE: 1 INCH = 400 FEET

FIELD WORK COMPLETED: MAY 31, 2019

REVISION SCHEDULE

NO.	DATE	DESCRIPTION	CHECKED

COA SEAL: SOUTH CAROLINA SURVEYING ASSOCIATES, INC. No. 002238

SURVEYOR'S SEAL: MICHAEL R. MILLS, No. 71600

SURVEYOR'S SEAL: B. B. B. No. 28582

SURVEYOR'S SEAL: B. B. B. No. 28582



NOTE: PRINT OR ELECTRONIC COPY OF THIS PLAT IS CERTIFIED BY GLENN ASSOCIATES SURVEYING, INC. UNLESS IT BEARS THE ORIGINAL SIGNATURE AND IMPRESSION SEAL OF THE RESPONSIBLE SURVEYOR SHOWN HEREON.

MAP OF SURVEY
FOR THE RE-ESTABLISHMENT OF THE
**KERSHAW AND LANCASTER
COMMON BOUNDARY**
KERSHAW AND LANCASTER COUNTY, SOUTH CAROLINA
DATE: NOVEMBER 19, 2021
SCALE: 1 INCH = 400 FEET

SURVEYED BY GLENN ASSOCIATES SURVEYING, INC.
P.O. BOX 12 JENKINSVILLE, S.C. 29065 telephone (803) 345-5297

BRIAN B. BONDS: S.C.P.L.S. # 28582
MICHAEL R. MILLS: S.C.P.L.S. # 11606

HEREBY STATE THAT TO THE BEST OF MY PROFESSIONAL KNOWLEDGE, INFORMATION, AND BELIEF, THE SURVEY SHOWN HEREON WAS MADE IN ACCORDANCE WITH THE REQUIREMENTS OF THE STANDARDS OF PRACTICE MANUAL FOR SURVEYING IN SOUTH CAROLINA, AND MEETS OR EXCEEDS THE REQUIREMENTS FOR A CLASS "A" SURVEY AS SPECIFIED THEREIN.

LEGEND	
	KERSHAW COUNTY G.I.S.
	LANCASTER COUNTY G.I.S.
	USGS WATER FEATURES
	COMPUTED CORNER
	COUNTY LINE SIGN
	TYPICAL

STATE GRID NORTH
BY GNSS
FROM SCRS
ALL DISTANCES SHOWN ARE
SC GRID SCALE-MADB3 (2011)

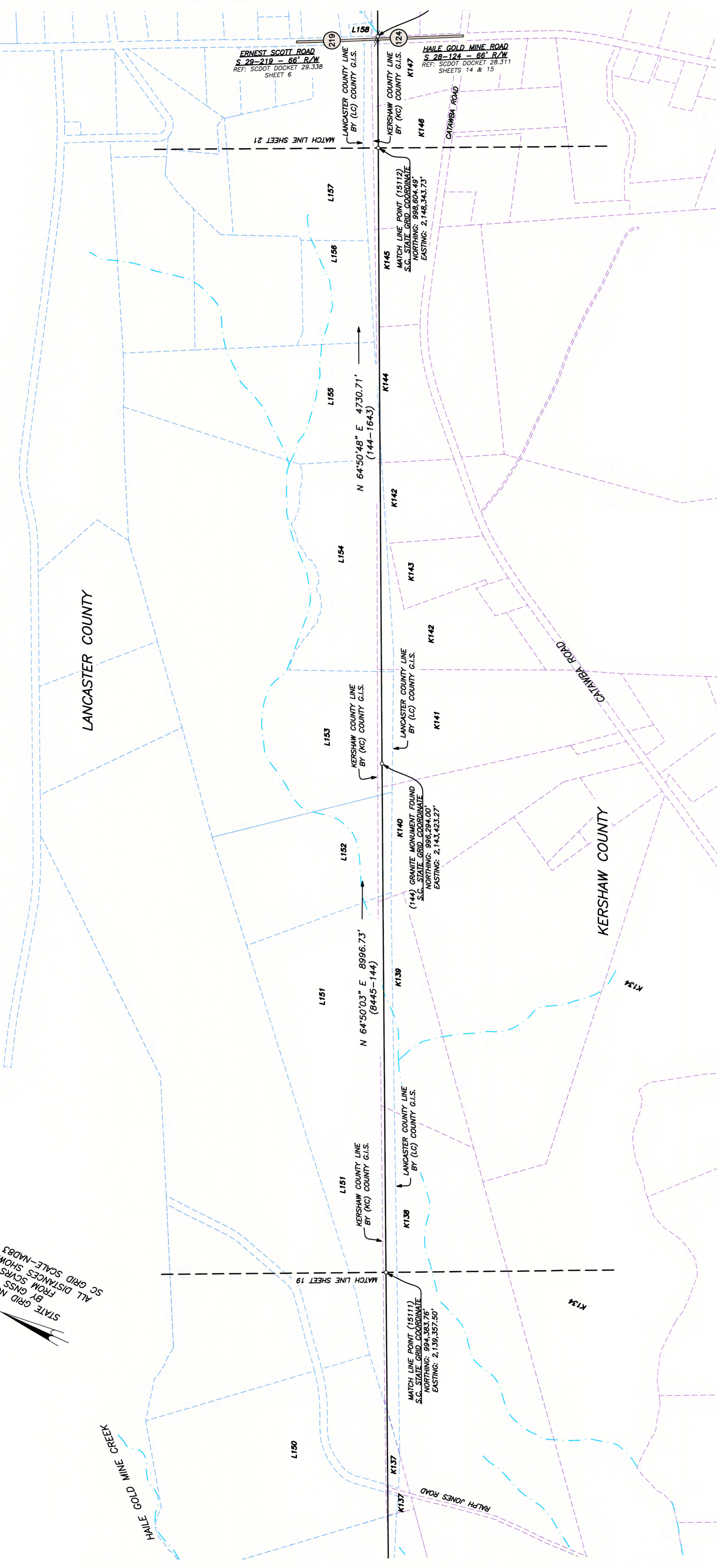

MAP OF SURVEY
FOR THE RE-ESTABLISHMENT OF THE
KERSHAW AND LANCASTER
COMMON BOUNDARY
KERSHAW AND LANCASTER COUNTY, SOUTH CAROLINA
DATE: NOVEMBER 19, 2021
SCALE: 1 INCH = 400 FEET

0 400' 800' 1,200' 1,600' 2,000' 2,400'

SURVEYED BY GLENN ASSOCIATES SURVEYING, INC.
P.O. BOX 12 JENKINSVILLE, S.C. 29065 Telephone (803) 345-5297

BRIAN B. BONDS; S.C.P.L.S. # 28582 MICHAEL R. MILLS; S.C.P.L.S. # 11606

THE SURVEY SHOWN HEREON WAS MADE IN ACCORDANCE WITH THE REQUIREMENTS OF THE STANDARDS OF PRACTICE MANUAL FOR SURVEYING IN SOUTH CAROLINA, AND MEETS OR EXCEEDS THE REQUIREMENTS FOR A CLASS "A" SURVEY AS SPECIFIED THEREIN.

NOTE:
NO PRINT OR ELECTRONIC COPY OF THIS PLAT IS
VALID UNLESS IT BEARS THE ORIGINAL SIGNATURE AND IMPRESSION SEAL
OF THE RESPONSIBLE SURVEYOR SHOWN HEREON.

FIELD WORK COMPLETED: MAY 31, 2019



REVISION SCHEDULE		
NO.	DATE	DESCRIPTION

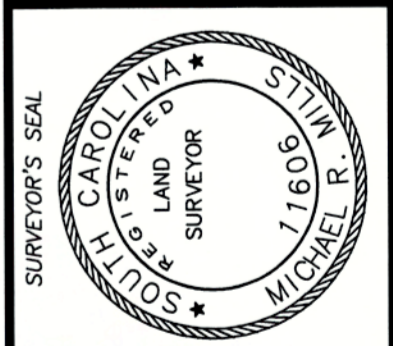
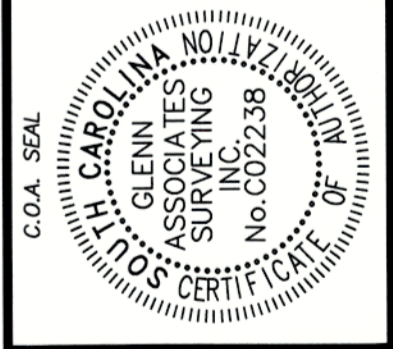

SURVEYOR'S SEAL
11-18-2021

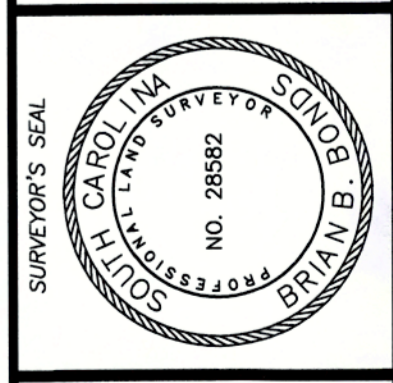

SURVEYOR'S SEAL
11-19-2021

DRAWING BY ADAM JANOWICZ/PARKER D. LESLIE