

**LEGEND**

	KERSHAW COUNTY G.I.S.
	LANCASTER COUNTY G.I.S.
	USGS WATER FEATURES
	O(10) TYPICAL COMPUTED CORNER
	COUNTY LINE SIGN

TOTAL LENGTH OF KERSHAW AND LANCASTER COMMON BOUNDARY  
 FEET: 273,592.76  
 MILES: 51.81

NOTE:  
 NO PRINT OR ELECTRONIC COPY OF THIS PLAT IS  
 CERTIFIED BY GLENN ASSOCIATES SURVEYING, INC. UNLESS  
 IT BEARS THE ORIGINAL SIGNATURE AND IMPRESSION SEAL  
 OF THE RESPONSIBLE SURVEYOR SHOWN HEREON.

FIELD WORK COMPLETED: MAY 31, 2019

PRIMARY DATA REFERENCES:  
 KERSHAW COUNTY PLAT BOOK 2 PAGE 6  
 LANCASTER COUNTY PLAT # 2710  
 KERSHAW COUNTY PLAT BOOK 35 PAGE 2455  
 LANCASTER COUNTY PLAT # 3825  
 KERSHAW COUNTY PLAT BOOK 36 PAGE 610  
 LANCASTER COUNTY PLAT # 3826  
 KERSHAW COUNTY PLAT BOOK 36 PAGE 611

CODE OF LAWS OF SOUTH CAROLINA 1976:  
 § 4-3-330  
 § 4-3-340  
 § 4-3-341

CODE OF LAWS OF SOUTH CAROLINA 1977:  
 S\*0264 (RAT #0253, ACT #0348)  
 S\*0582 (RAT #0389, ACT #0351)

MAP OF SURVEY  
 FOR THE RE-ESTABLISHMENT OF THE  
**KERSHAW AND LANCASTER  
 COMMON BOUNDARY**  
 KERSHAW AND LANCASTER COUNTY, SOUTH CAROLINA  
 DATE: NOVEMBER 19, 2021  
 SCALE: 1 INCH = 5,000 FEET

0 5,000' 10,000' 15,000' 20,000' 25,000' 30,000'  
 SURVEYED BY GLENN ASSOCIATES SURVEYING, INC.  
 P.O. BOX 12 JENKINSVILLE, S.C. 29065 telephone (803) 345-5297

BRIAN B. BONDS; S.C.P.L.S. # 28582 MICHAEL R. MILLS; S.C.P.L.S. # 11606

I HEREBY STATE THAT TO THE BEST OF MY PROFESSIONAL KNOWLEDGE, INFORMATION, AND BELIEF, THE SURVEY SHOWN HEREON WAS MADE IN ACCORDANCE WITH THE REQUIREMENTS OF THE STANDARDS OF PRACTICE MANUAL FOR SURVEYING IN SOUTH CAROLINA, AND MEETS OR EXCEEDS THE REQUIREMENTS FOR A CLASS "A" SURVEY AS SPECIFIED THEREIN.

DRAWING BY ADAM JANOWICZ/PARKER D. LESLIE

			<table border="1"> <thead> <tr> <th colspan="4">REVISION SCHEDULE</th> </tr> <tr> <th>NO.</th> <th>DATE</th> <th>DESCRIPTION</th> <th>CHECKED</th> </tr> </thead> <tbody> <tr> <td> </td> <td> </td> <td> </td> <td> </td> </tr> <tr> <td> </td> <td> </td> <td> </td> <td> </td> </tr> <tr> <td> </td> <td> </td> <td> </td> <td> </td> </tr> </tbody> </table>	REVISION SCHEDULE				NO.	DATE	DESCRIPTION	CHECKED												
REVISION SCHEDULE																							
NO.	DATE	DESCRIPTION	CHECKED																				



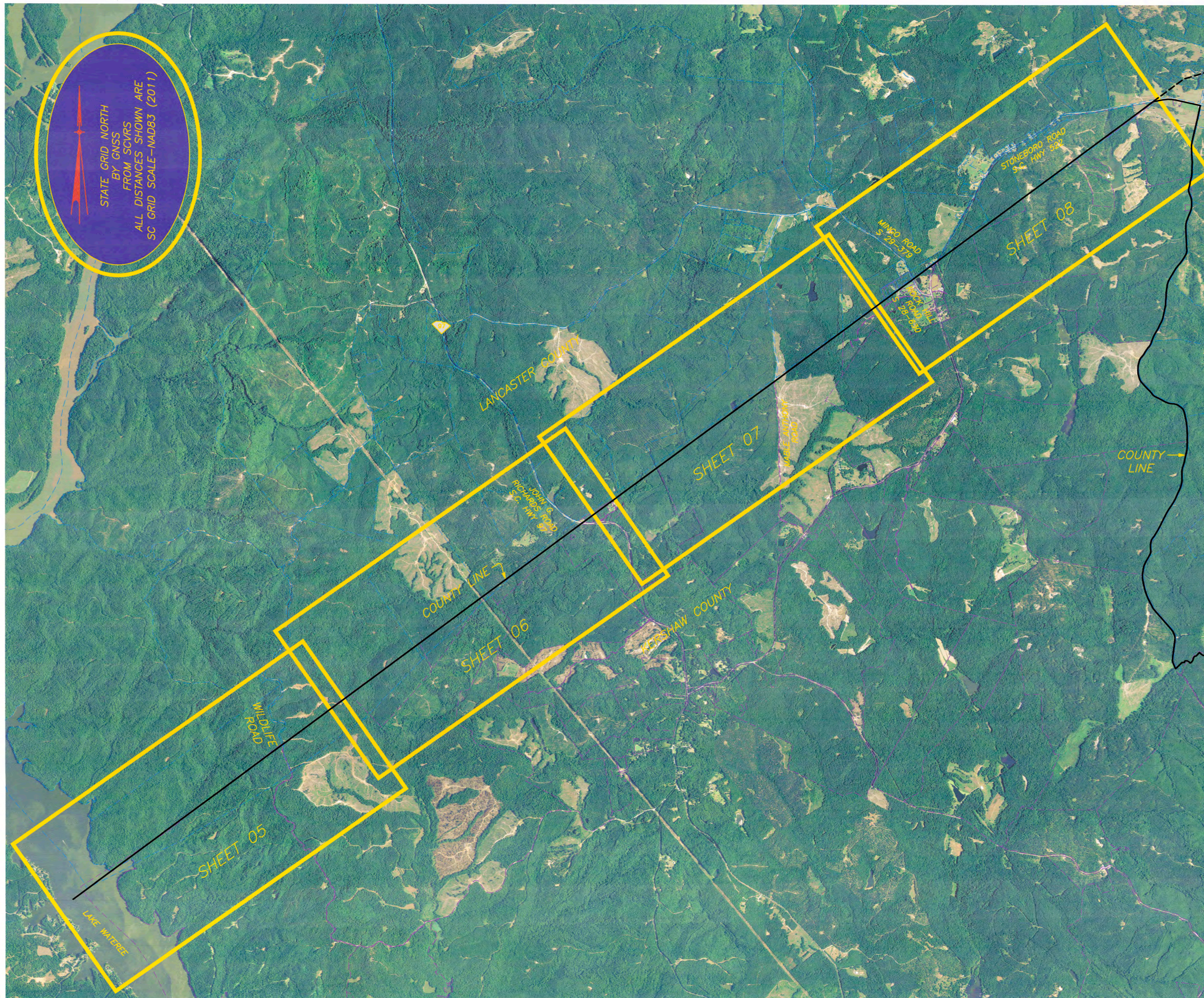

**LEGEND**

	KERSHAW COUNTY G.I.S.
	LANCASTER COUNTY G.I.S.
	USGS WATER FEATURES
	(10) TYPICAL COMPUTED CORNER
	COUNTY LINE SIGN

DRAWING BY ADAM JANOWICZ/PARKER D. LESLIE

<p>SURVEYOR'S SEAL</p>	<p>SURVEYOR'S SEAL</p>
------------------------	------------------------

REVISION SCHEDULE			
NO.	DATE	DESCRIPTION	CHECKED



**NOTE:**  
 NO PRINT OR ELECTRONIC COPY OF THIS PLAT IS CERTIFIED BY GLENN ASSOCIATES SURVEYING, INC. UNLESS IT BEARS THE ORIGINAL SIGNATURE AND IMPRESSION SEAL OF THE RESPONSIBLE SURVEYOR SHOWN HEREON.

FIELD WORK COMPLETED: MAY 31, 2019

MAP OF SURVEY  
 FOR THE RE-ESTABLISHMENT OF THE  
**KERSHAW AND LANCASTER  
 COMMON BOUNDARY**  
 KERSHAW AND LANCASTER COUNTY, SOUTH CAROLINA  
 DATE: NOVEMBER 19, 2021  
 SCALE: 1 INCH = 2,000 FEET

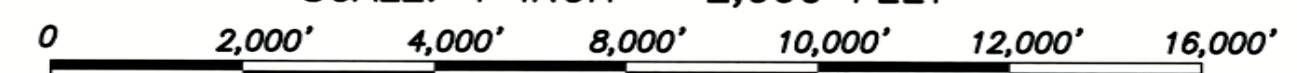

SURVEYED BY GLENN ASSOCIATES SURVEYING, INC.  
 P.O. BOX 12 JENKINSVILLE, S.C. 29065 telephone (803) 345-5297

**BRIAN B. BONDS; S.C.P.L.S. # 28582**      **MICHAEL R. MILLS; S.C.P.L.S. # 11606**

I HEREBY STATE THAT TO THE BEST OF MY PROFESSIONAL KNOWLEDGE, INFORMATION, AND BELIEF, THE SURVEY SHOWN HEREON WAS MADE IN ACCORDANCE WITH THE REQUIREMENTS OF THE STANDARDS OF PRACTICE MANUAL FOR SURVEYING IN SOUTH CAROLINA, AND MEETS OR EXCEEDS THE REQUIREMENTS FOR A CLASS "A" SURVEY AS SPECIFIED THEREIN.

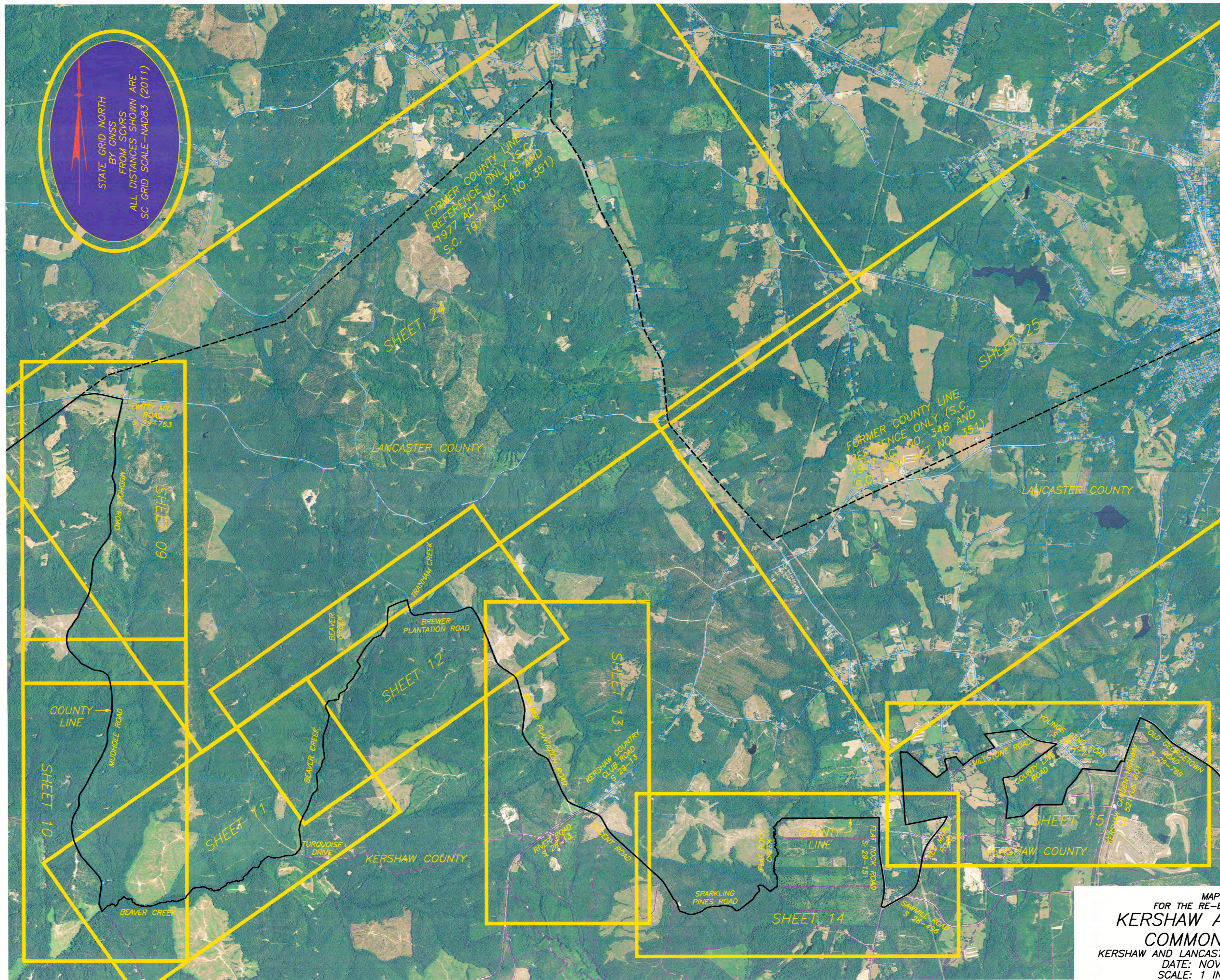

**LEGEND**

	KERSHAW COUNTY G.I.S.
	LANCASTER COUNTY G.I.S.
	USGS WATER FEATURES
	(10) TYPICAL COMPUTED CORNER
	COUNTY LINE SIGN

MAP OF SURVEY  
 FOR THE RE-ESTABLISHMENT OF THE  
**KERSHAW AND LANCASTER  
 COMMON BOUNDARY**  
 KERSHAW AND LANCASTER COUNTY, SOUTH CAROLINA  
 DATE: NOVEMBER 19, 2021  
 SCALE: 1 INCH = 2,000 FEET

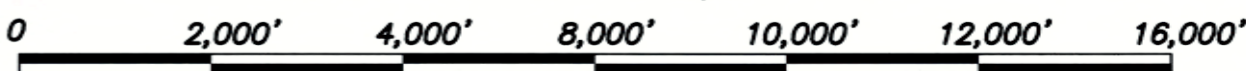

SURVEYED BY GLENN ASSOCIATES SURVEYING, INC.  
 P.O. BOX 12 JENKINSVILLE, S.C. 29065 telephone (803) 345-5297

BRIAN B. BONDS; S.C.P.L.S. # 28582 MICHAEL R. MILLS; S.C.P.L.S. # 11606

I HEREBY STATE THAT TO THE BEST OF MY PROFESSIONAL KNOWLEDGE, INFORMATION, AND BELIEF, THE SURVEY SHOWN HEREON WAS MADE IN ACCORDANCE WITH THE REQUIREMENTS OF THE STANDARDS OF PRACTICE MANUAL FOR SURVEYING IN SOUTH CAROLINA, AND MEETS OR EXCEEDS THE REQUIREMENTS FOR A CLASS "A" SURVEY AS SPECIFIED THEREIN.

DRAWING BY ADAM JANDOWICZ/PARKER D. LESLIE

<p>SURVEYOR'S SEAL</p>	<p>SURVEYOR'S SEAL</p>	<p>SURVEYOR'S SEAL</p>	<p>C.O.A. SEAL</p>
------------------------	------------------------	------------------------	--------------------

**REVISION SCHEDULE**

NO.	DATE	DESCRIPTION	CHECKED



NOTE:  
 NO PRINT OR ELECTRONIC COPY OF THIS PLAT IS  
 CERTIFIED BY GLENN ASSOCIATES SURVEYING, INC. UNLESS  
 IT BEARS THE ORIGINAL SIGNATURE AND IMPRESSION SEAL  
 OF THE RESPONSIBLE SURVEYOR SHOWN HEREON.

FIELD WORK COMPLETED: MAY 31, 2019

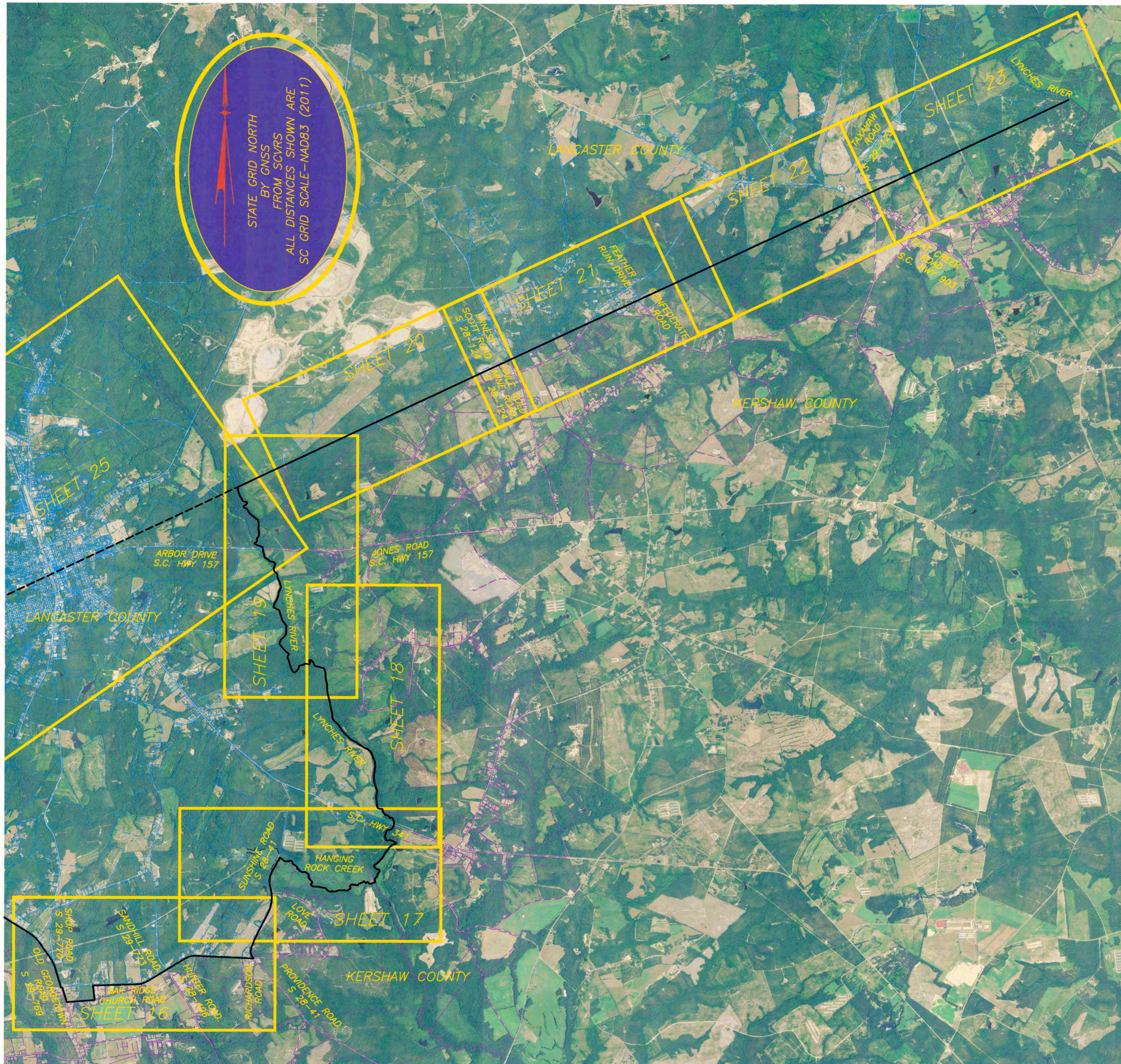

LEGEND	
	KERSHAW COUNTY G.I.S.
	LANCASTER COUNTY G.I.S.
	USGS WATER FEATURES
	(10) TYPICAL COMPUTED CORNER
	COUNTY LINE SIGN

MAP OF SURVEY  
 FOR THE RE-ESTABLISHMENT OF THE  
**KERSHAW AND LANCASTER  
 COMMON BOUNDARY**  
 KERSHAW AND LANCASTER COUNTY, SOUTH CAROLINA  
 DATE: NOVEMBER 19, 2021  
 SCALE: 1 INCH = 3,000 FEET

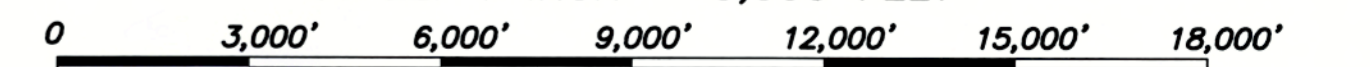

SURVEYED BY GLENN ASSOCIATES SURVEYING, INC.  
 P.O. BOX 12 JENKINSVILLE, S.C. 29065 telephone (803) 345-5297  
 BRIAN B. BONDS; S.C.P.L.S. # 28582      MICHAEL R. MILLS; S.C.P.L.S. # 11606

I HEREBY STATE THAT TO THE BEST OF MY PROFESSIONAL KNOWLEDGE, INFORMATION, AND BELIEF, THE SURVEY SHOWN HEREON WAS MADE IN ACCORDANCE WITH THE REQUIREMENTS OF THE STANDARDS OF PRACTICE MANUAL FOR SURVEYING IN SOUTH CAROLINA, AND MEETS OR EXCEEDS THE REQUIREMENTS FOR A CLASS "A" SURVEY AS SPECIFIED THEREIN.

DRAWING BY ADAM JANDOWICZ/PARKER D. LESLIE

--	--

REVISION SCHEDULE			
NO.	DATE	DESCRIPTION	CHECKED

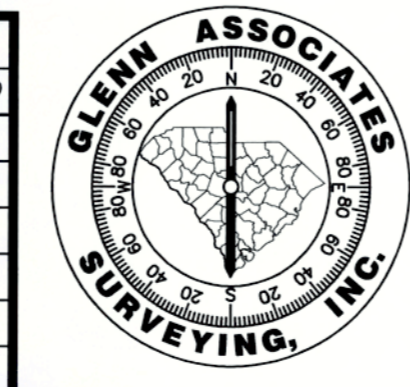

NOTE:  
 NO PRINT OR ELECTRONIC COPY OF THIS PLAT IS  
 CERTIFIED BY GLENN ASSOCIATES SURVEYING, INC. UNLESS  
 IT BEARS THE ORIGINAL SIGNATURE AND IMPRESSION SEAL  
 OF THE RESPONSIBLE SURVEYOR SHOWN HEREON.

FIELD WORK COMPLETED: MAY 31, 2019

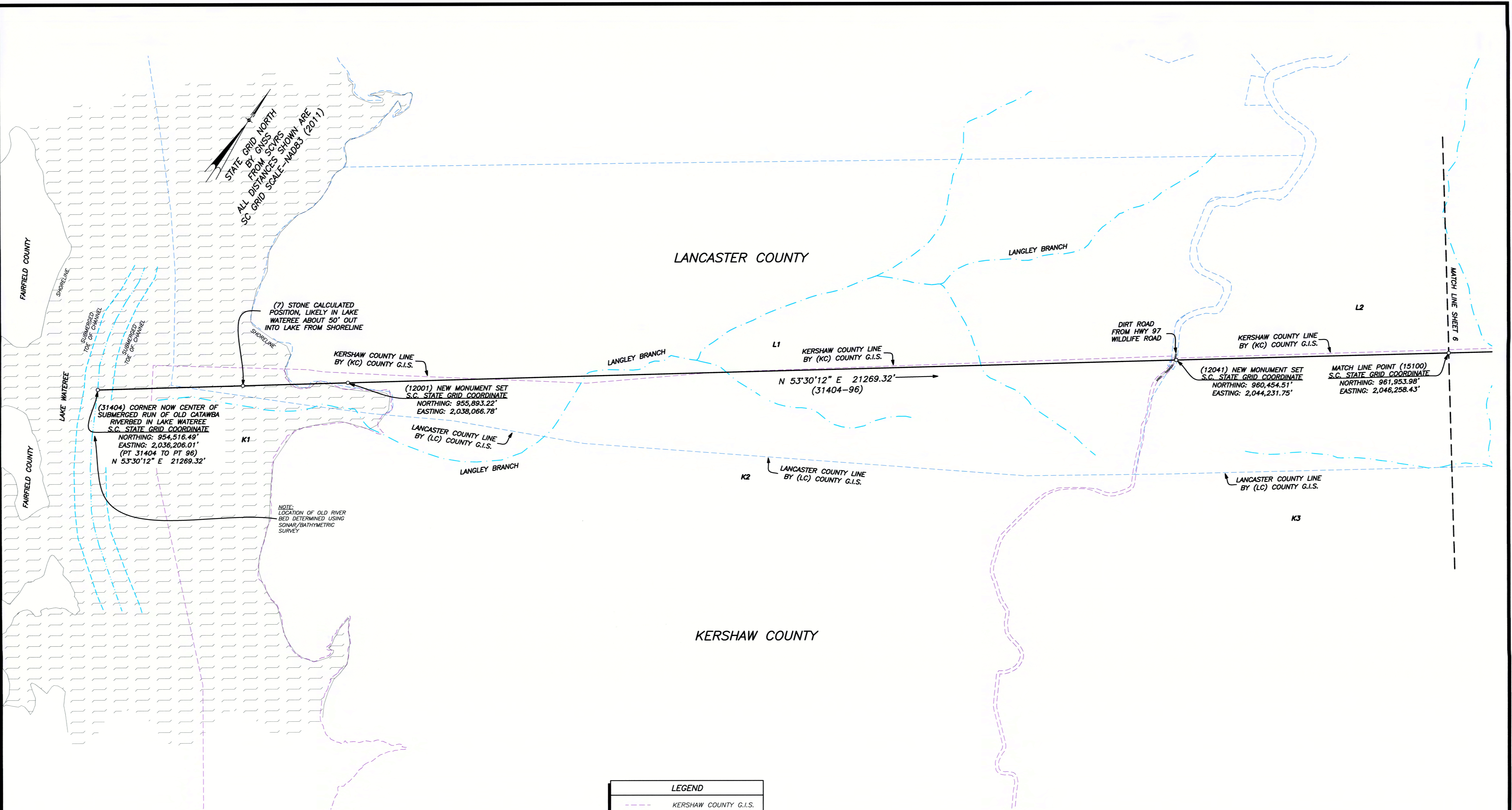

STATE GRID NORTH  
BY GNSS  
FROM SCVRS  
ALL DISTANCES SHOWN ARE  
SC GRID SCALE - NAD83 (2011)

(7) STONE CALCULATED  
POSITION, LIKELY IN LAKE  
WATEREE ABOUT 50' OUT  
INTO LAKE FROM SHORELINE

(31404) CORNER NOW CENTER OF  
SUBMERGED RUN OF OLD CATAWBA  
RIVERBED IN LAKE WATEREE  
S.C. STATE GRID COORDINATE  
NORTHING: 954,516.49'  
EASTING: 2,036,206.01'  
(PT 31404 TO PT 96)  
N 53°30'12" E 21269.32'

(12001) NEW MONUMENT SET  
S.C. STATE GRID COORDINATE  
NORTHING: 955,893.22'  
EASTING: 2,038,066.78'

(12041) NEW MONUMENT SET  
S.C. STATE GRID COORDINATE  
NORTHING: 960,454.51'  
EASTING: 2,044,231.75'

MATCH LINE POINT (15100)  
S.C. STATE GRID COORDINATE  
NORTHING: 961,953.98'  
EASTING: 2,046,258.43'

NOTE:  
LOCATION OF OLD RIVER  
BED DETERMINED USING  
SONAR/BATHYMETRIC  
SURVEY

FIELD WORK COMPLETED: MAY 31, 2019

LEGEND	
	KERSHAW COUNTY G.I.S.
	LANCASTER COUNTY G.I.S.
	USGS WATER FEATURES
	COMPUTED CORNER
	COUNTY LINE SIGN

MAP OF SURVEY  
FOR THE RE-ESTABLISHMENT OF THE  
**KERSHAW AND LANCASTER  
COMMON BOUNDARY**  
KERSHAW AND LANCASTER COUNTY, SOUTH CAROLINA  
DATE: NOVEMBER 19, 2021  
SCALE: 1 INCH = 400 FEET

0 400' 800' 1,200' 1,600' 2,000' 2,400'

SURVEYED BY GLENN ASSOCIATES SURVEYING, INC.  
P.O. BOX 12 JENKINSVILLE, S.C. 29065 telephone (803) 345-5297

BRIAN B. BONDS; S.C.P.L.S. # 28582 MICHAEL R. MILLS; S.C.P.L.S. # 11606

I HEREBY STATE THAT TO THE BEST OF MY PROFESSIONAL KNOWLEDGE, INFORMATION, AND BELIEF, THE SURVEY SHOWN HEREON WAS MADE IN ACCORDANCE WITH THE REQUIREMENTS OF THE STANDARDS OF PRACTICE MANUAL FOR SURVEYING IN SOUTH CAROLINA, AND MEETS OR EXCEEDS THE REQUIREMENTS FOR A CLASS "A" SURVEY AS SPECIFIED THEREIN.

DRAWING BY ADAM JANDOWICZ/PARKER D. LESLIE

--	--	--

REVISION SCHEDULE		
NO.	DATE	DESCRIPTION



NOTE:  
NO PRINT OR ELECTRONIC COPY OF THIS PLAT IS  
CERTIFIED BY GLENN ASSOCIATES SURVEYING, INC. UNLESS  
IT BEARS THE ORIGINAL SIGNATURE AND IMPRESSION SEAL  
OF THE RESPONSIBLE SURVEYOR SHOWN HEREON.

FIELD WORK COMPLETED: MAY 31, 2019

LEGEND	
	KERSHAW COUNTY G.I.S.
	LANCASTER COUNTY G.I.S.
	USGS WATER FEATURES
	COMPUTED CORNER
	COUNTY LINE SIGN

STATE GRID NORTH  
BY GNSS  
FROM SCYRS  
ALL DISTANCES SHOWN ARE  
SC GRID SCALE - NAD83 (2011)

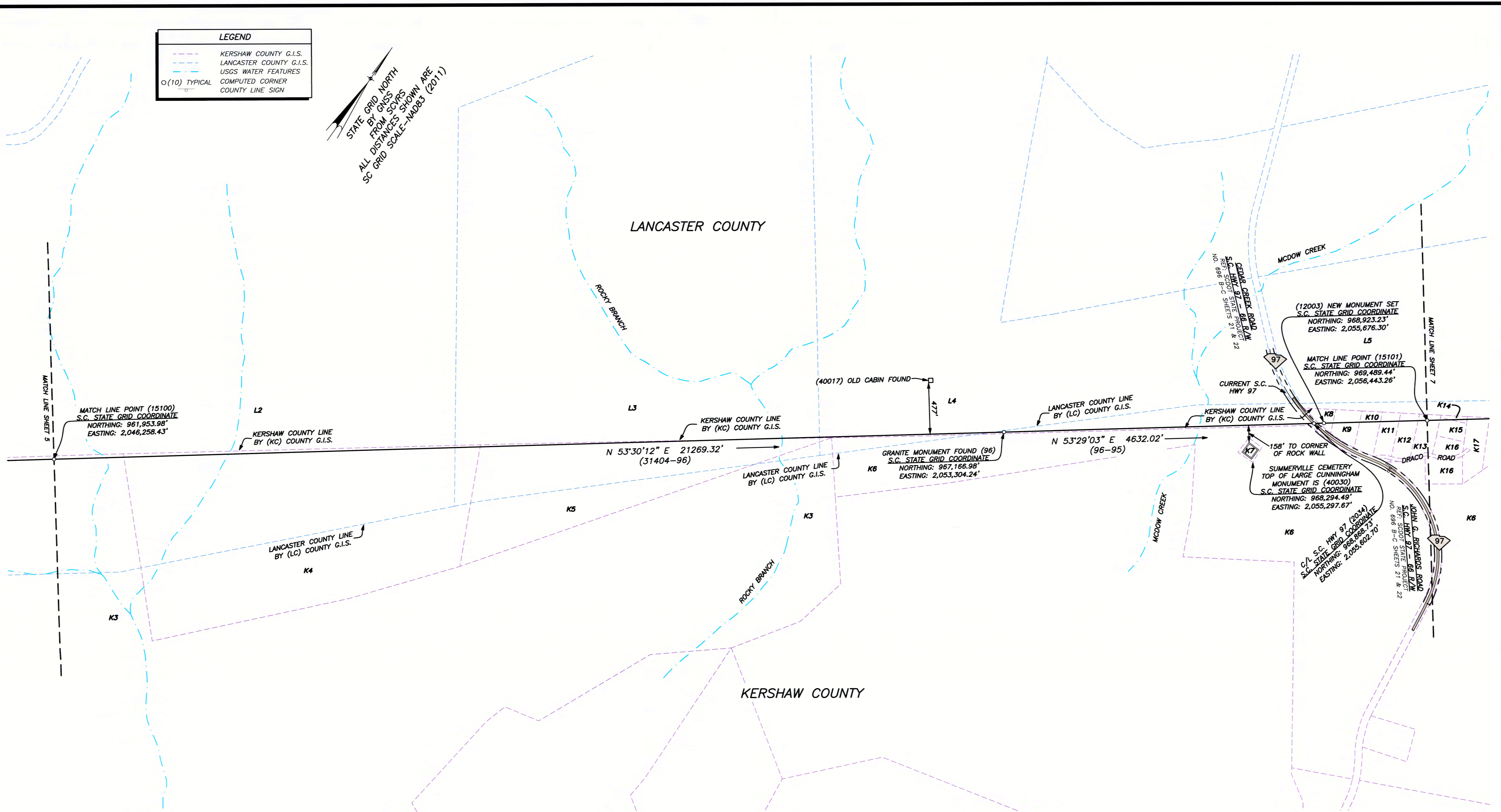

FIELD WORK COMPLETED: MAY 31, 2019

MAP OF SURVEY  
FOR THE RE-ESTABLISHMENT OF THE  
**KERSHAW AND LANCASTER  
COMMON BOUNDARY**  
KERSHAW AND LANCASTER COUNTY, SOUTH CAROLINA  
DATE: NOVEMBER 19, 2021  
SCALE: 1 INCH = 400 FEET

0 400' 800' 1,200' 1,600' 2,000' 2,400'

SURVEYED BY GLENN ASSOCIATES SURVEYING, INC.  
P.O. BOX 12 JENKINSVILLE, S.C. 29065 telephone (803) 345-5297

BRIAN B. BONDS; S.C.P.L.S. # 28582 MICHAEL R. MILLS; S.C.P.L.S. # 11606

I HEREBY STATE THAT TO THE BEST OF MY PROFESSIONAL KNOWLEDGE, INFORMATION, AND BELIEF, THE SURVEY SHOWN HEREON WAS MADE IN ACCORDANCE WITH THE REQUIREMENTS OF THE STANDARDS OF PRACTICE MANUAL FOR SURVEYING IN SOUTH CAROLINA, AND MEETS OR EXCEEDS THE REQUIREMENTS FOR A CLASS "A" SURVEY AS SPECIFIED THEREIN.

SHEET 06

DRAWING BY ADAM JANDOWICZ/PARKER D. LESLIE

<table border="1"> <thead> <tr> <th colspan="3">REVISION SCHEDULE</th> </tr> <tr> <th>NO.</th> <th>DATE</th> <th>DESCRIPTION</th> <th>CHECKED</th> </tr> </thead> <tbody> <tr> <td> </td> <td> </td> <td> </td> <td> </td> </tr> <tr> <td> </td> <td> </td> <td> </td> <td> </td> </tr> <tr> <td> </td> <td> </td> <td> </td> <td> </td> </tr> </tbody> </table>			REVISION SCHEDULE			NO.	DATE	DESCRIPTION	CHECKED												
REVISION SCHEDULE																					
NO.	DATE	DESCRIPTION	CHECKED																		



NOTE:  
NO PRINT OR ELECTRONIC COPY OF THIS PLAT IS  
CERTIFIED BY GLENN ASSOCIATES SURVEYING, INC. UNLESS  
IT BEARS THE ORIGINAL SIGNATURE AND IMPRESSION SEAL  
OF THE RESPONSIBLE SURVEYOR SHOWN HEREON.

FIELD WORK COMPLETED: MAY 31, 2019

12881-2

STATE GRID NORTH  
BY GNSS  
FROM SCURS  
ALL DISTANCES SHOWN ARE  
SC GRID SCALE - NAD83 (2011)

LANCASTER COUNTY

KERSHAW COUNTY

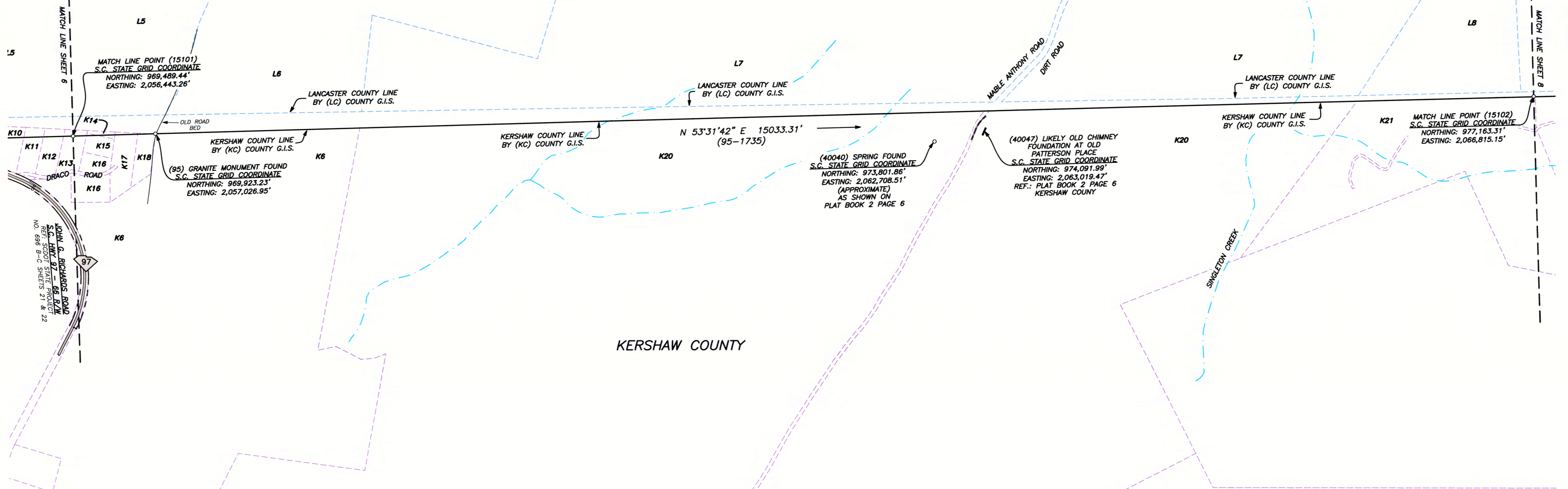

MATCH LINE POINT (15101)  
S.C. STATE GRID COORDINATE  
NORTHING: 969,489.44'  
EASTING: 2,056,443.26'

(95) GRANITE MONUMENT FOUND  
S.C. STATE GRID COORDINATE  
NORTHING: 969,923.23'  
EASTING: 2,057,026.95'

N 53°31'42" E 15033.31'  
(95-1735)

(40040) SPRING FOUND  
S.C. STATE GRID COORDINATE  
NORTHING: 973,801.86'  
EASTING: 2,062,708.51'  
(APPROXIMATE)  
AS SHOWN ON  
PLAT BOOK 2 PAGE 6

(40047) LIKELY OLD CHIMNEY  
FOUNDATION AT OLD  
PATTERSON PLACE  
S.C. STATE GRID COORDINATE  
NORTHING: 974,091.99'  
EASTING: 2,063,019.47'  
REF.: PLAT BOOK 2 PAGE 6  
KERSHAW COUNTY

MATCH LINE POINT (15102)  
S.C. STATE GRID COORDINATE  
NORTHING: 977,163.31'  
EASTING: 2,066,815.15'

**LEGEND**

- KERSHAW COUNTY G.I.S.
- LANCASTER COUNTY G.I.S.
- USGS WATER FEATURES
- (10) TYPICAL COMPUTED CORNER
- COUNTY LINE SIGN

MAP OF SURVEY  
FOR THE RE-ESTABLISHMENT OF THE  
**KERSHAW AND LANCASTER  
COMMON BOUNDARY**  
KERSHAW AND LANCASTER COUNTY, SOUTH CAROLINA  
DATE: NOVEMBER 19, 2021  
SCALE: 1 INCH = 400 FEET

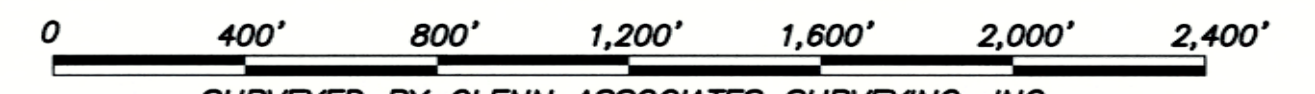

SURVEYED BY GLENN ASSOCIATES SURVEYING, INC.  
P.O. BOX 12 JENKINSVILLE, S.C. 29065 telephone (803) 345-5297

BRIAN B. BONDS; S.C.P.L.S. # 28582 MICHAEL R. MILLS; S.C.P.L.S. # 11606

I HEREBY STATE THAT TO THE BEST OF MY PROFESSIONAL KNOWLEDGE, INFORMATION, AND BELIEF, THE SURVEY SHOWN HEREON WAS MADE IN ACCORDANCE WITH THE REQUIREMENTS OF THE STANDARDS OF PRACTICE MANUAL FOR SURVEYING IN SOUTH CAROLINA, AND MEETS OR EXCEEDS THE REQUIREMENTS FOR A CLASS "A" SURVEY AS SPECIFIED THEREIN.

DRAWING BY ADAM JANDOWICZ/PARKER D. LESLIE

SURVEYOR'S SEAL B. B. Bonds 11-19-2021	SURVEYOR'S SEAL NO. 28582 BRIAN B. BONDS	SURVEYOR'S SEAL 11-19-2021	SURVEYOR'S SEAL NO. 11606 MICHAEL R. MILLS	C.O.A. SEAL GLENN ASSOCIATES SURVEYING, INC. No. C02238
--	--	-------------------------------	--	---

REVISION SCHEDULE			
NO.	DATE	DESCRIPTION	CHECKED



NOTE:  
NO PRINT OR ELECTRONIC COPY OF THIS PLAT IS  
CERTIFIED BY GLENN ASSOCIATES SURVEYING, INC. UNLESS  
IT BEARS THE ORIGINAL SIGNATURE AND IMPRESSION SEAL  
OF THE RESPONSIBLE SURVEYOR SHOWN HEREON.

FIELD WORK COMPLETED: MAY 31, 2019

STATE GRID NORTH  
BY GNSS  
FROM SCYRS  
ALL DISTANCES SHOWN ARE  
SC GRID SCALE - NAD83 (2011)

LANCASTER COUNTY

KERSHAW COUNTY

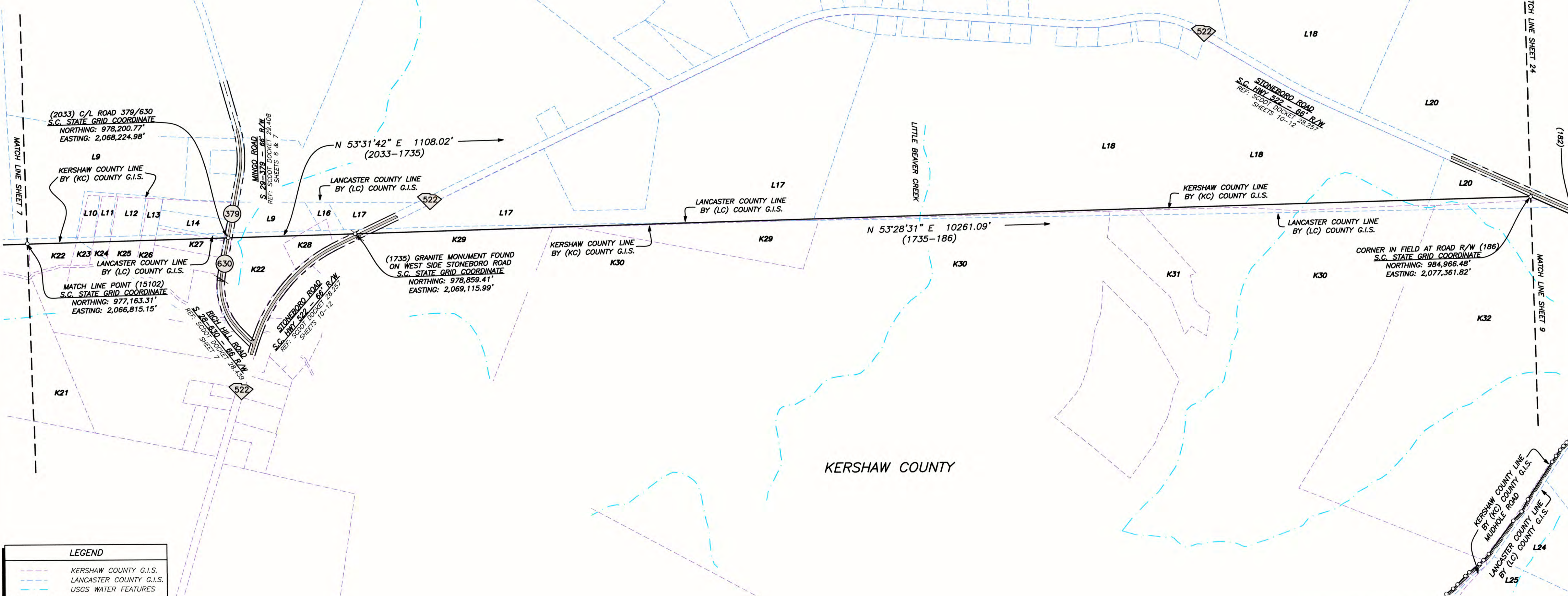

**LEGEND**

	KERSHAW COUNTY G.I.S.
	LANCASTER COUNTY G.I.S.
	USGS WATER FEATURES
	COMPUTED CORNER
	COUNTY LINE SIGN

MAP OF SURVEY  
FOR THE RE-ESTABLISHMENT OF THE  
**KERSHAW AND LANCASTER  
COMMON BOUNDARY**  
KERSHAW AND LANCASTER COUNTY, SOUTH CAROLINA  
DATE: NOVEMBER 19, 2021  
SCALE: 1 INCH = 400 FEET

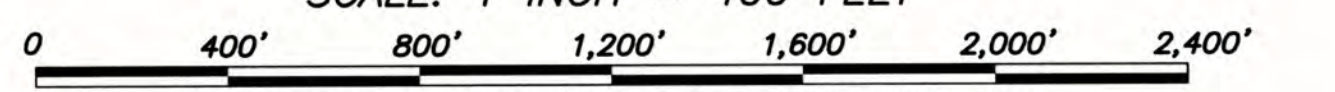

SURVEYED BY GLENN ASSOCIATES SURVEYING, INC.  
P.O. BOX 12 JENKINSVILLE, S.C. 29065 telephone (803) 345-5297

BRIAN B. BONDS; S.C.P.L.S. # 28582      MICHAEL R. MILLS; S.C.P.L.S. # 11606

I HEREBY STATE THAT TO THE BEST OF MY PROFESSIONAL KNOWLEDGE, INFORMATION, AND BELIEF, THE SURVEY SHOWN HEREON WAS MADE IN ACCORDANCE WITH THE REQUIREMENTS OF THE STANDARDS OF PRACTICE MANUAL FOR SURVEYING IN SOUTH CAROLINA, AND MEETS OR EXCEEDS THE REQUIREMENTS FOR A CLASS "A" SURVEY AS SPECIFIED THEREIN.

DRAWING BY ADAM JANOWICZ/PARKER D. LESLIE

SURVEYOR'S SEAL 		SURVEYOR'S SEAL 		C.O.A. SEAL 	
<b>REVISION SCHEDULE</b>					
NO.	DATE	DESCRIPTION			CHECKED



NOTE:  
NO PRINT OR ELECTRONIC COPY OF THIS PLAT IS  
CERTIFIED BY GLENN ASSOCIATES SURVEYING, INC. UNLESS  
IT BEARS THE ORIGINAL SIGNATURE AND IMPRESSION SEAL  
OF THE RESPONSIBLE SURVEYOR SHOWN HEREON.

FIELD WORK COMPLETED: MAY 31, 2019



STATE GRID NORTH  
BY GNSS  
FROM SCVRS  
ALL DISTANCES SHOWN ARE  
SC GRID SCALE-NAD83 (2011)

LANCASTER COUNTY

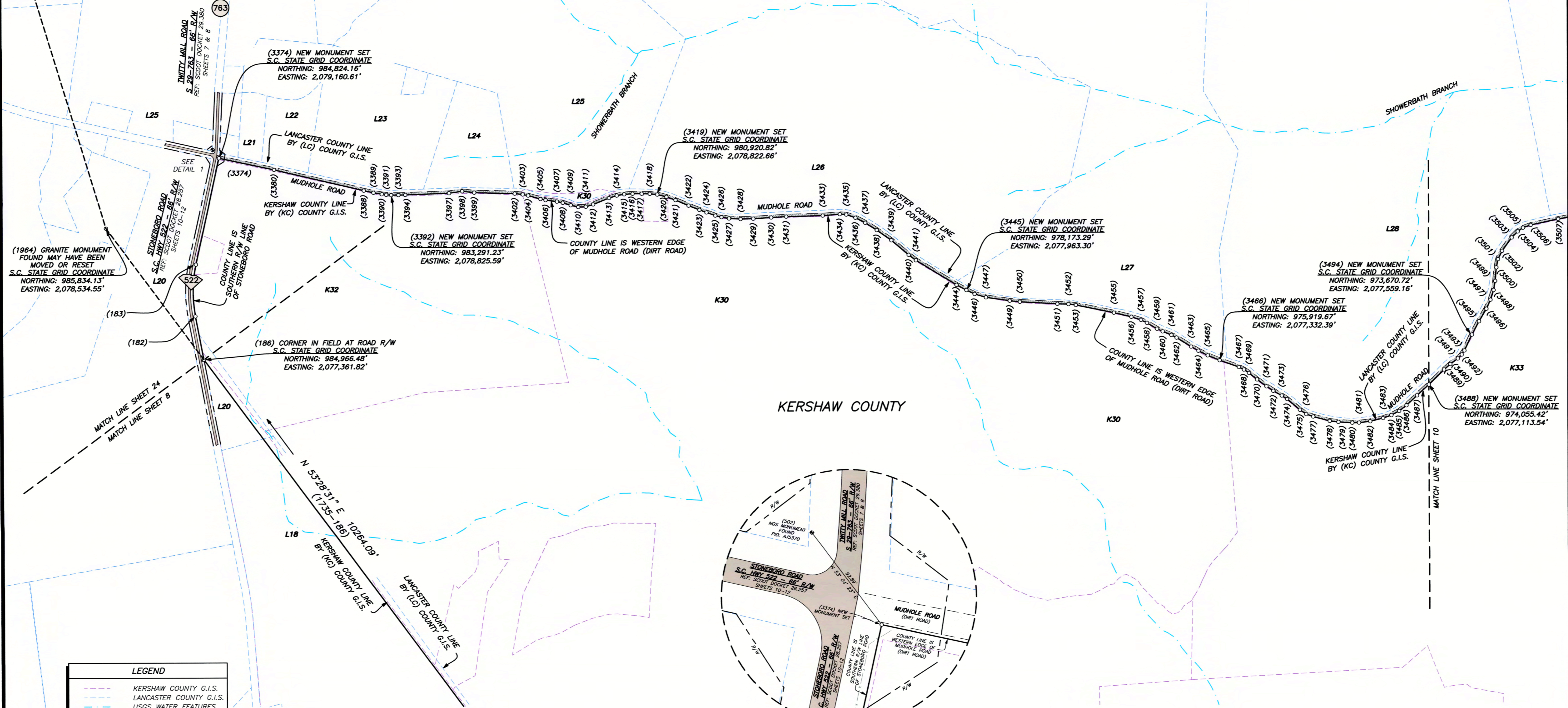

(1964) GRANITE MONUMENT  
FOUND MAY HAVE BEEN  
MOVED OR RESET  
S.C. STATE GRID COORDINATE  
NORTHING: 985,834.13'  
EASTING: 2,078,534.55'

(3374) NEW MONUMENT SET  
S.C. STATE GRID COORDINATE  
NORTHING: 984,824.16'  
EASTING: 2,079,160.61'

(3419) NEW MONUMENT SET  
S.C. STATE GRID COORDINATE  
NORTHING: 980,920.82'  
EASTING: 2,078,822.66'

(3392) NEW MONUMENT SET  
S.C. STATE GRID COORDINATE  
NORTHING: 983,291.23'  
EASTING: 2,078,825.59'

(3445) NEW MONUMENT SET  
S.C. STATE GRID COORDINATE  
NORTHING: 978,173.29'  
EASTING: 2,077,963.30'

(3494) NEW MONUMENT SET  
S.C. STATE GRID COORDINATE  
NORTHING: 973,670.72'  
EASTING: 2,077,559.16'

(3466) NEW MONUMENT SET  
S.C. STATE GRID COORDINATE  
NORTHING: 975,919.67'  
EASTING: 2,077,332.39'

(3488) NEW MONUMENT SET  
S.C. STATE GRID COORDINATE  
NORTHING: 974,055.42'  
EASTING: 2,077,113.54'

(186) CORNER IN FIELD AT ROAD R/W  
S.C. STATE GRID COORDINATE  
NORTHING: 984,968.48'  
EASTING: 2,077,361.82'

KERSHAW COUNTY

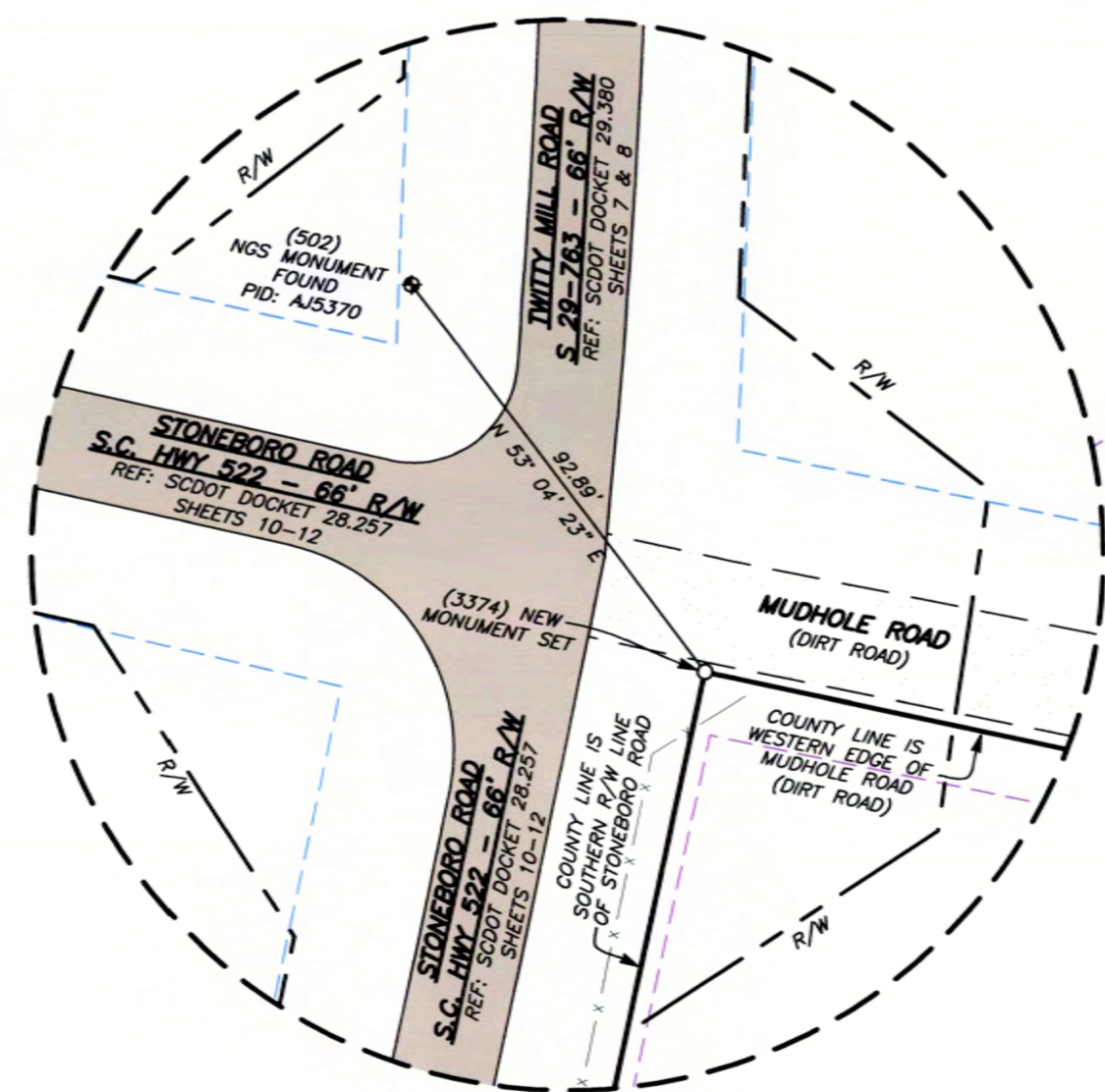

DETAIL 1  
SCALE: 1" = 30'

**LEGEND**

- - - KERSHAW COUNTY G.I.S.
- - - LANCASTER COUNTY G.I.S.
- - - USGS WATER FEATURES
- (10) TYPICAL COMPUTED CORNER
- COUNTY LINE SIGN

MAP OF SURVEY  
FOR THE RE-ESTABLISHMENT OF THE  
**KERSHAW AND LANCASTER  
COMMON BOUNDARY**  
KERSHAW AND LANCASTER COUNTY, SOUTH CAROLINA  
DATE: NOVEMBER 19, 2021  
SCALE: 1 INCH = 400 FEET

0 400' 800' 1,200' 1,600' 2,000' 2,400'

SURVEYED BY GLENN ASSOCIATES SURVEYING, INC.  
P.O. BOX 12 JENKINSVILLE, S.C. 29065 telephone (803) 345-5297

BRIAN B. BONDS; S.C.P.L.S. # 28582 MICHAEL R. MILLS; S.C.P.L.S. # 11606

I HEREBY STATE THAT TO THE BEST OF MY PROFESSIONAL KNOWLEDGE, INFORMATION, AND BELIEF, THE SURVEY SHOWN HEREON WAS MADE IN ACCORDANCE WITH THE REQUIREMENTS OF THE STANDARDS OF PRACTICE MANUAL FOR SURVEYING IN SOUTH CAROLINA, AND MEETS OR EXCEEDS THE REQUIREMENTS FOR A CLASS "A" SURVEY AS SPECIFIED THEREIN.

DRAWING BY ADAM JANOWICZ/PARKER D. LESJUE

SURVEYOR'S SEAL B. BONDS 11-19-2021	SURVEYOR'S SEAL MICHAEL R. MILLS 11-19-2021	C.O.A. SEAL GLENN ASSOCIATES SURVEYING, INC. No. C02238
---	---	---

REVISION SCHEDULE			
NO.	DATE	DESCRIPTION	CHECKED



NOTE:  
NO PRINT OR ELECTRONIC COPY OF THIS PLAT IS  
CERTIFIED BY GLENN ASSOCIATES SURVEYING, INC. UNLESS  
IT BEARS THE ORIGINAL SIGNATURE AND IMPRESSION SEAL  
OF THE RESPONSIBLE SURVEYOR SHOWN HEREON.

FIELD WORK COMPLETED: MAY 31, 2019

12881-2

SHEET 09

STATE GRID NORTH  
BY GNSS  
FROM SCVRS  
ALL DISTANCES SHOWN ARE  
SC GRID SCALE--NAD83 (2011)

LANCASTER COUNTY

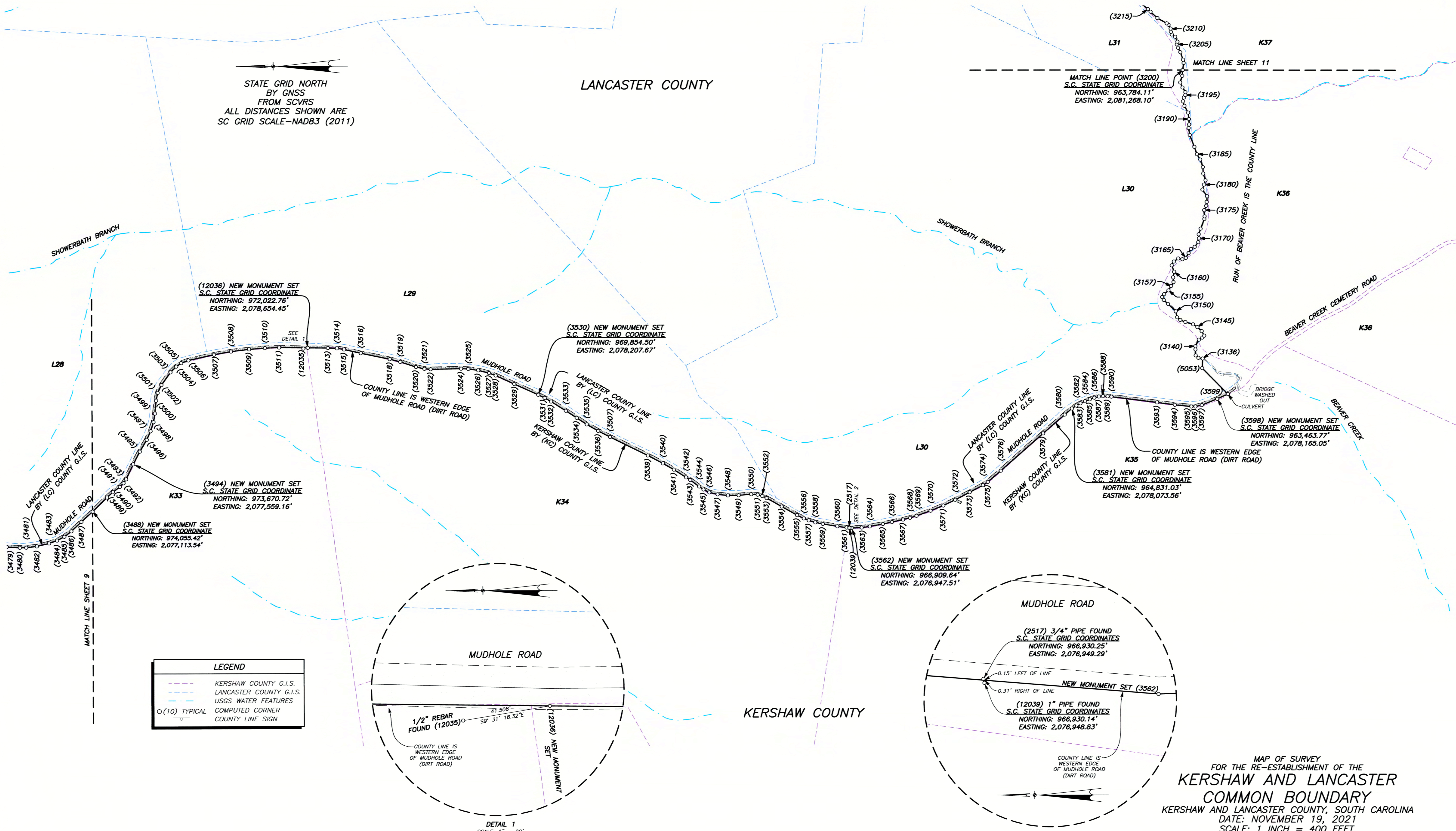

**LEGEND**

- KERSHAW COUNTY G.I.S.
- LANCASTER COUNTY G.I.S.
- USGS WATER FEATURES
- (10) TYPICAL COMPUTED CORNER
- COUNTY LINE SIGN

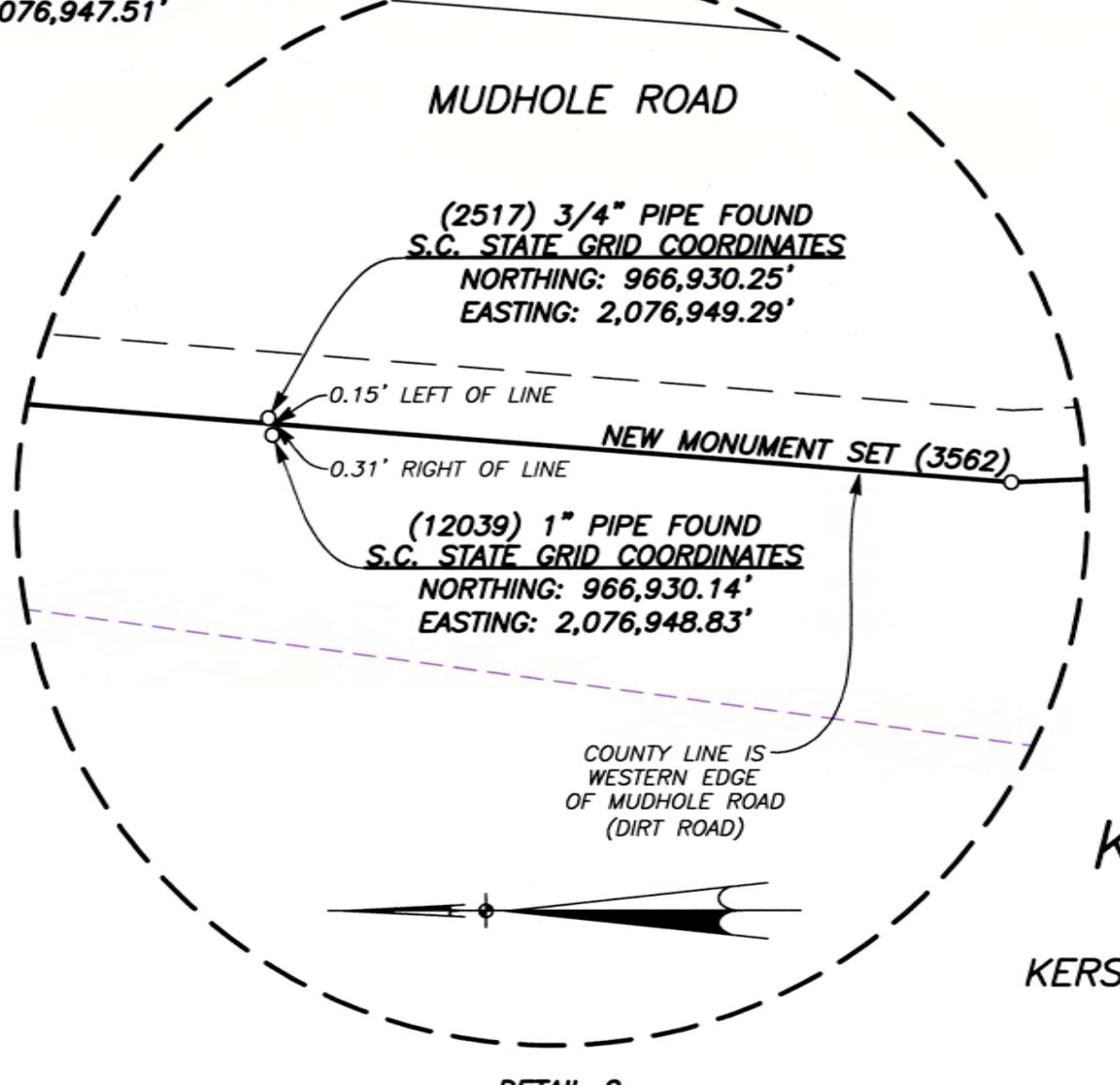
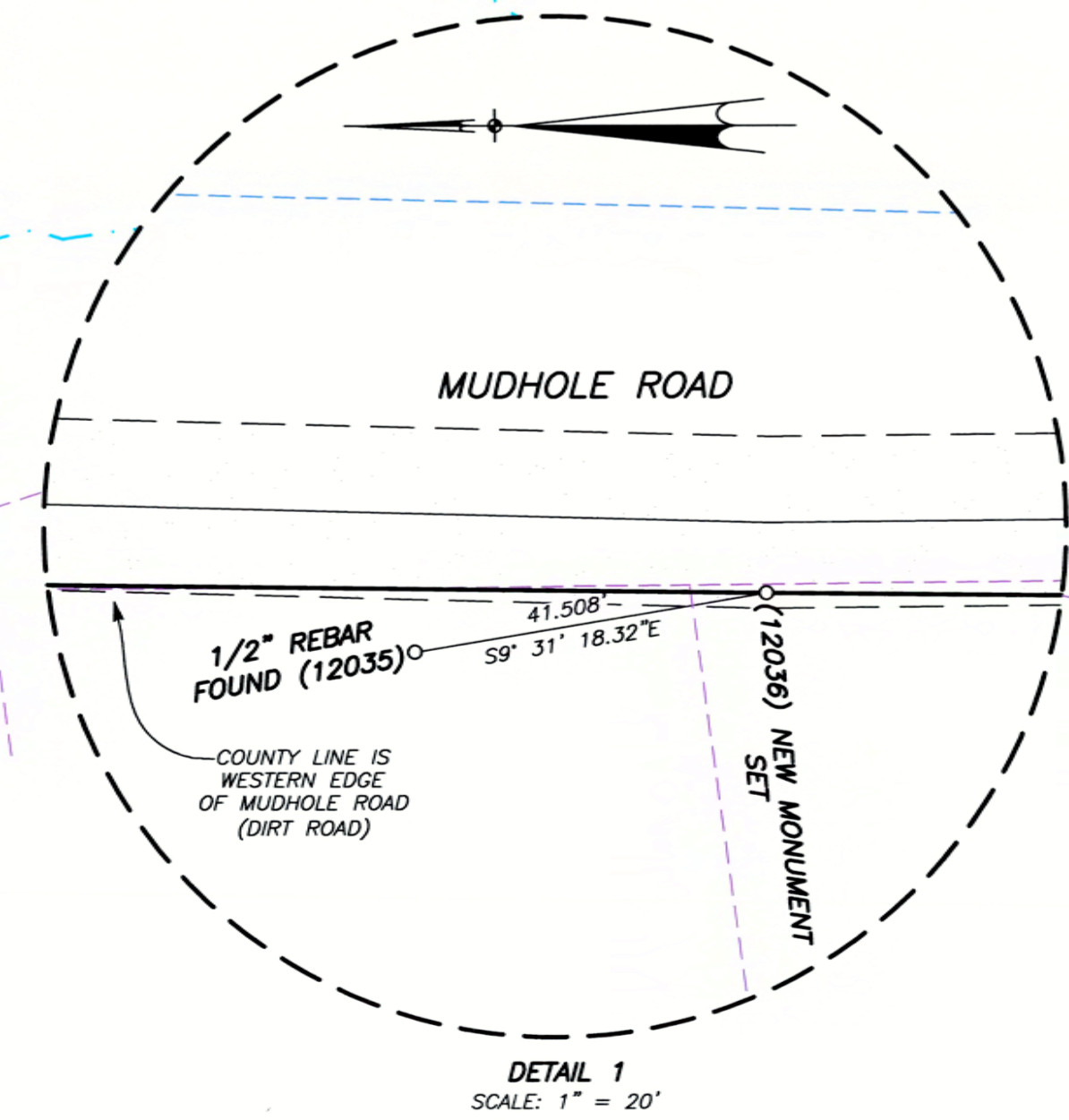

MAP OF SURVEY  
FOR THE RE-ESTABLISHMENT OF THE  
**KERSHAW AND LANCASTER  
COMMON BOUNDARY**  
KERSHAW AND LANCASTER COUNTY, SOUTH CAROLINA  
DATE: NOVEMBER 19, 2021  
SCALE: 1 INCH = 400 FEET

DRAWING BY ADAM JANOWICZ/PARKER D. LESLIE

SURVEYOR'S SEAL

BRIAN B. BONDS  
NO. 28582  
11-19-2021

MICHAEL R. MILLS  
11606

C.O.A. SEAL

GLENN ASSOCIATES SURVEYING, INC.  
No. C02238

REVISION SCHEDULE			
NO.	DATE	DESCRIPTION	CHECKED



NOTE:  
NO PRINT OR ELECTRONIC COPY OF THIS PLAT IS  
CERTIFIED BY GLENN ASSOCIATES SURVEYING, INC. UNLESS  
IT BEARS THE ORIGINAL SIGNATURE AND IMPRESSION SEAL  
OF THE RESPONSIBLE SURVEYOR SHOWN HEREON.

FIELD WORK COMPLETED: MAY 31, 2019

0 400' 800' 1,200' 1,600' 2,000' 2,400'

SURVEYED BY GLENN ASSOCIATES SURVEYING, INC.  
P.O. BOX 12 JENKINSVILLE, S.C. 29065 telephone (803) 345-5297

BRIAN B. BONDS; S.C.P.L.S. # 28582 MICHAEL R. MILLS; S.C.P.L.S. # 11606

I HEREBY STATE THAT TO THE BEST OF MY PROFESSIONAL KNOWLEDGE, INFORMATION, AND BELIEF, THE SURVEY SHOWN HEREON WAS MADE IN ACCORDANCE WITH THE REQUIREMENTS OF THE STANDARDS OF PRACTICE MANUAL FOR SURVEYING IN SOUTH CAROLINA, AND MEETS OR EXCEEDS THE REQUIREMENTS FOR A CLASS "A" SURVEY AS SPECIFIED THEREIN.