

I hereby state to the best of my knowledge, information, and belief, the survey shown hereon was made in accordance with the requirements of the minimum standards manual for the practice of land surveying in South Carolina, and meets or exceeds the requirements for a Class "A" survey as specified therein; that there are no visible encroachments or projections other than shown.

Date: Aug. 14, 2014

William E. Hayes
 WILLIAM E. HAYES, PLS. 5186

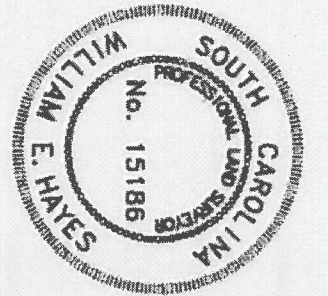

Legend

Iron Old ●

Iron New ○

1/2" Rebar ○

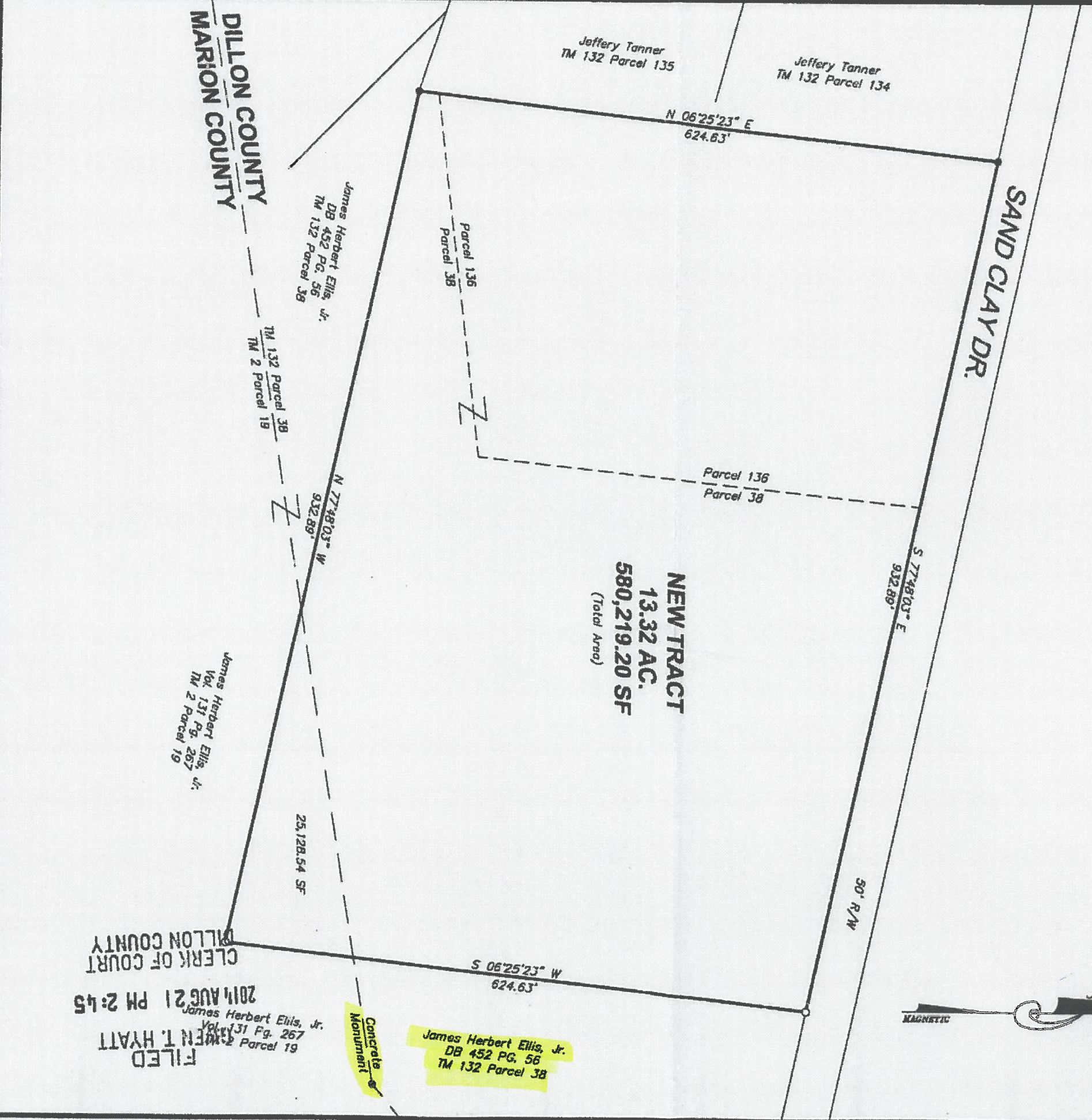
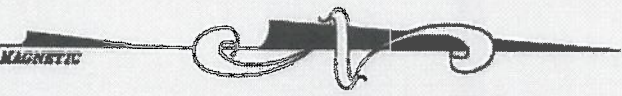
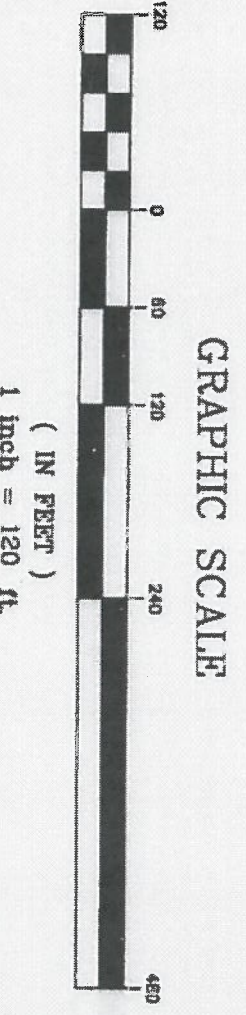

WILLIAM E. HAYES
 Professional Land Surveyor

1010 Sunset Drive
 Latta, S.C. 29565

WEHPLS@AOL.COM
 843-841-6381

SCPLS# 15186 NCPLS# L-3421

SUBDIVISION SURVEY

TAX MAP 132 PARCEL 136 Dillon County
a part of TAX MAP 132 PARCEL 38 Dillon County
a part of TAX MAP 2 PARCEL 19 Marion County

Marion and Dillon County - South Carolina

ANDREW REWIS

For: _____

SCALE 1" = 120'

DATE OF SURVEY: August 14, 2014

ACADFILE: REWIS20143.DWG

14100
 PB 46
 57