

27/78

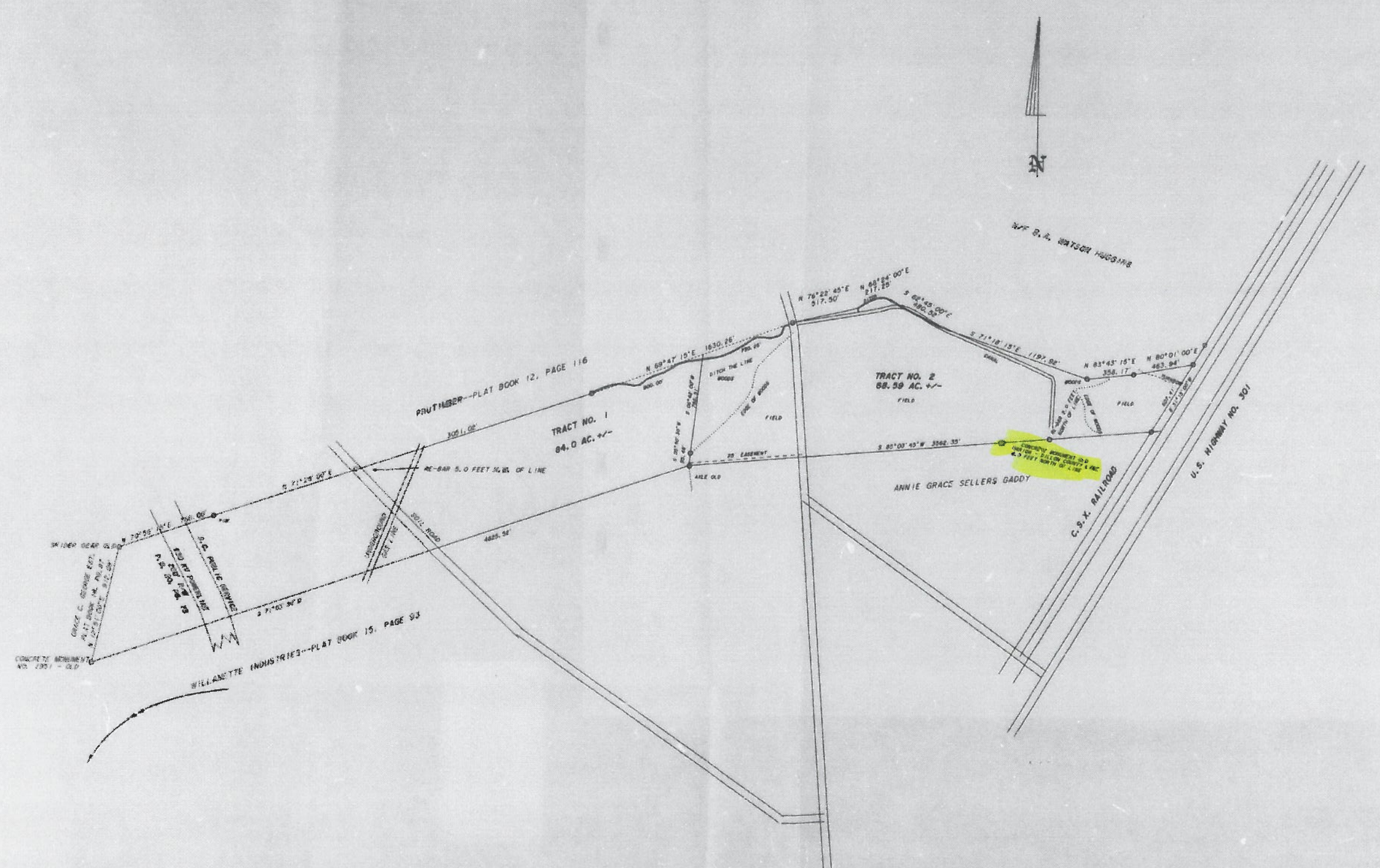

SURVEY OF BEW PADE LAND  
SELLERS—SOUTH CAROLINA  
MARION AND DILLON COUNTY  
APRIL 1968

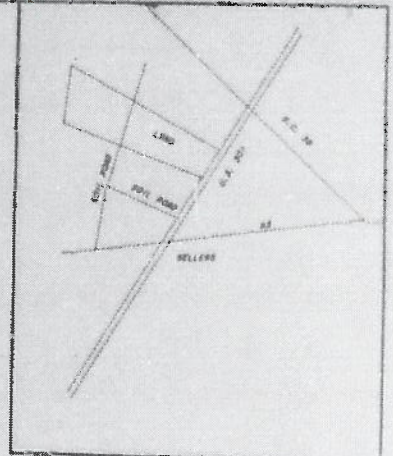

I, HEREBY STATE TO THE BEST OF MY KNOWLEDGE, INFORMATION AND BELIEF, THE SURVEY SHOWN HEREON WAS MADE IN ACCORDANCE WITH THE REQUIREMENTS OF THE MINIMUM STANDARDS MANUAL FOR THE PRACTICE OF LAND SURVEYING IN SOUTH CAROLINA, AND MEETS OR EXCEEDS THE REQUIREMENTS FOR A CLASS SURVEY AS SPECIFIED THEREIN. ALSO THERE ARE NO ENCUMBRANCES, PROJECTIONS OR OMBACKS AFFECTING THE PROPERTY OTHER THAN THOSE SHOWN.

*Phillip B. Culbreth*  
PHILLIP B. CULBRETH, R.L.S.  
ROUTE 4, BOX 459  
LEMBERTON, N.C. 28355  
TEL. 910-736-7015  
N.C. REG. NO. L-2662  
S.C. REG. NO. 9179

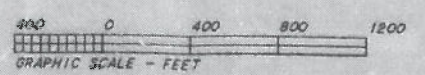

1"=400'

FILED  
GIVEN I. HEART  
96 JUN 11 AM 9:38  
CLERK OF COURT  
DILLON COUNTY

PB 27  
78