

- DILLON COUNTY - 543.0 AC. ±
- MARION COUNTY - 951.62 AC. ±
- MCLEOD PLYWOOD TRACT - 1381.30 ACRES ±
- CHEEZEM TRACT - 98.22 ACRES
- CANAL WOOD CORP. TRACT - 15.20 ACRES ±
- 1494.62 GROSS ACRES ±
- LESS R-O-W S. C. PIPELINE CO. - 1.99 ACRES
- LESS R-O-W STACKHOUSE GROVE RD. - 1.29 ACRES
- LESS R-O-W HASSIE PERRITT RD. - 1.47 ACRES
- 1489.87 NET ACRES ±

BOISE CASCADE CORPORATION

LOCATED 8 MILES NORTHWEST OF MARION - MARION & DILLON COUNTIES - SOUTH CAROLINA

SCALE : 1 in. = 400 FT.

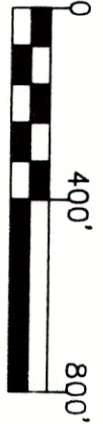

JULY 10, 1992

BOUNDARY SURVEY FOR
J. LARRY FAULKENBERRY
&
ALMOND FOREST PRODUCTS, INC.

PREPARED BY: DANIEL RIDDICK & ASSOCIATES, INC.
4 PARKVIEW DR. - P.O. BOX 309 - CAMDEN, S.C. - 29020 - (803) 432-9108

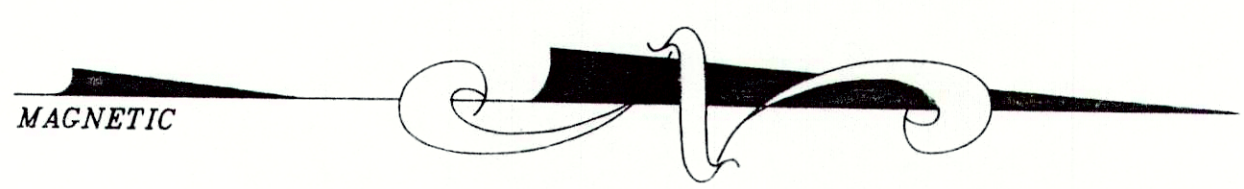

TRAVERSE OF MILL CREEK

DIRECTION	DISTANCE
A - S 14°11'12" E	48.60'
S 17°56'42" W	31.38'
S 58°13'27" W	40.59'
S 81°30'57" W	37.65'
S 32°54'21" E	75.65'
S 38°08'40" W	76.80'
S 44°39'31" W	115.98'
B - N 79°20'50" W	265.34'

D - N 49°09'43" E	99.55'
S 24°30'20" E	144.42'
S 39°18'55" E	311.05'
S 45°17'32" E	296.27'
N 59°47'09" E	206.16'
N 80°45'43" E	369.62'
S 83°06'00" E	174.30'
S 89°45'54" E	151.30'
S 29°19'51" E	198.89'
S 07°53'26" E	194.98'
S 67°23'40" E	334.13'
N 13°24'05" E	158.98'
S 70°22'17" E	306.79'
S 60°59'23" E	178.88'
S 81°33'40" E	181.06'
S 72°51'44" E	107.53'
N 33°10'19" E	176.87'
N 49°42'04" E	192.36'
N 25°24'08" E	224.92'
N 01°42'02" E	245.50'
N 22°13'38" E	144.04'
N 08°09'31" W	257.74'
N 53°48'20" E	489.89'
N 42°29'09" E	306.56'
N 35°58'36" E	285.96'
N 45°30'49" E	235.20'
N 76°09'22" E	245.20'
N 61°18'36" E	172.39'
N 12°48'29" E	183.32'
N 44°30'17" E	270.28'
N 15°40'43" E	443.66'
	163.84'

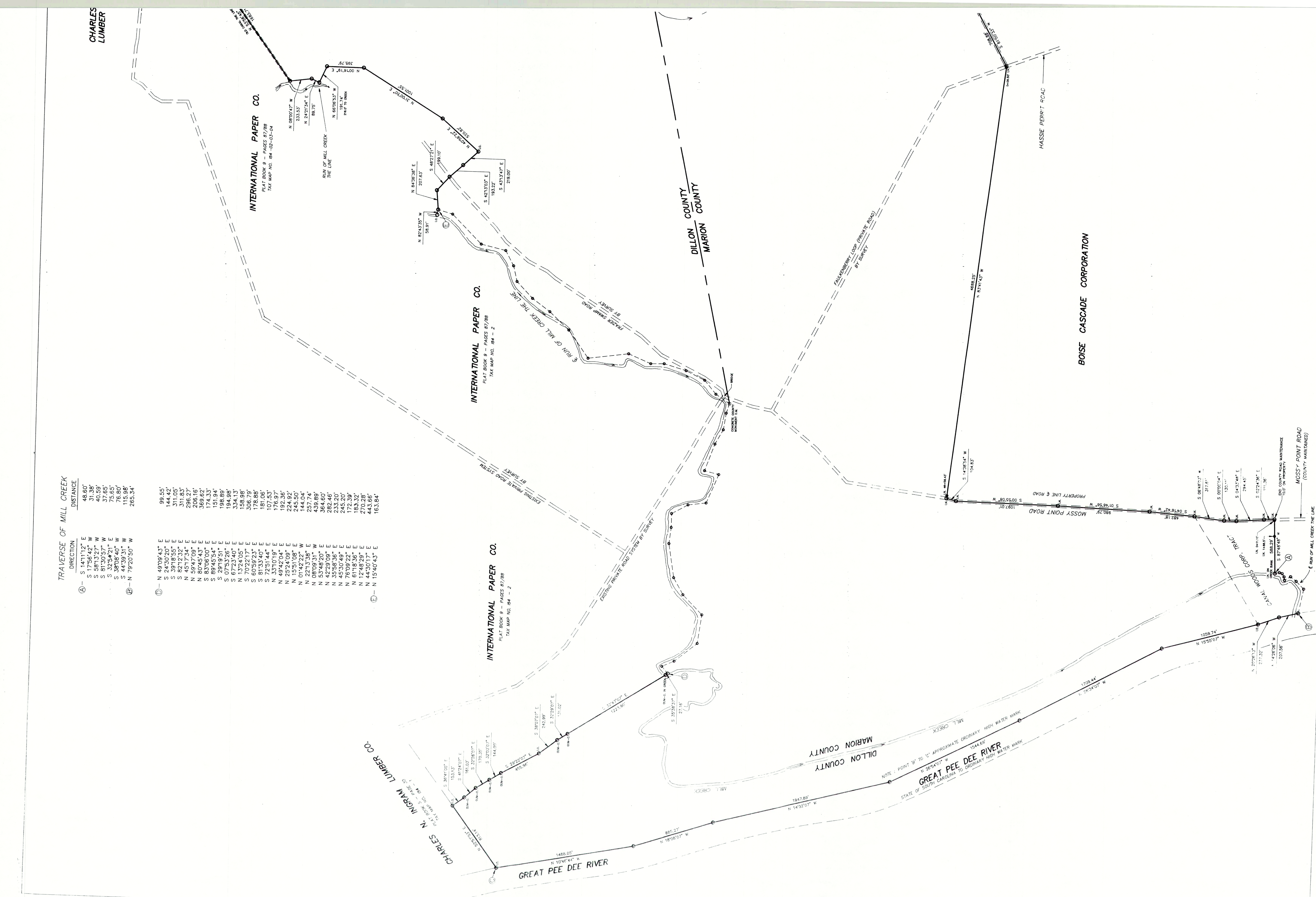

INTERNATIONAL PAPER CO.
PLAT BOOK 9 - PAGES 87/88
TAX MAP NO. 84 - 02-03-04

INTERNATIONAL PAPER CO.
PLAT BOOK 9 - PAGES 87/88
TAX MAP NO. 84 - 2

INTERNATIONAL PAPER CO.
PLAT BOOK 9 - PAGES 87/88
TAX MAP NO. 84 - 2

CHARLES N. INGRAM LUMBER CO.
PLAT BOOK 9 - PAGES 87/88
TAX MAP NO. 84 - 02-03-04

NOTE: POINT 'B' TO 'C' APPROXIMATE ORDINARY HIGH WATER MARK
GREAT PEE DEE RIVER
STATE OF SOUTH CAROLINA TO ORDINARY HIGH WATER MARK

BOISE CASCADE CORPORATION

DILLON COUNTY
MARION COUNTY

CHARLES LUMBER

HASSIE PERRIT ROAD

MOSSY POINT ROAD
(COUNTY MAINTAINED)

CANAL WOODS CORP. TRAC.

END COUNTY ROAD MAINTENANCE
100' ON PROPERTY

FALKENBERY LOOP (PRIVATE ROAD)
BY SURVEY

EXISTING PRIVATE ROAD SYSTEM
BY SURVEY

EXISTING PRIVATE ROAD SYSTEM
BY SURVEY

EXISTING PRIVATE ROAD SYSTEM
BY SURVEY

EXISTING PRIVATE ROAD SYSTEM
BY SURVEY

EXISTING PRIVATE ROAD SYSTEM
BY SURVEY

EXISTING PRIVATE ROAD SYSTEM
BY SURVEY

EXISTING PRIVATE ROAD SYSTEM
BY SURVEY

EXISTING PRIVATE ROAD SYSTEM
BY SURVEY

EXISTING PRIVATE ROAD SYSTEM
BY SURVEY

EXISTING PRIVATE ROAD SYSTEM
BY SURVEY

EXISTING PRIVATE ROAD SYSTEM
BY SURVEY

EXISTING PRIVATE ROAD SYSTEM
BY SURVEY

EXISTING PRIVATE ROAD SYSTEM
BY SURVEY

EXISTING PRIVATE ROAD SYSTEM
BY SURVEY

EXISTING PRIVATE ROAD SYSTEM
BY SURVEY

EXISTING PRIVATE ROAD SYSTEM
BY SURVEY

EXISTING PRIVATE ROAD SYSTEM
BY SURVEY

EXISTING PRIVATE ROAD SYSTEM
BY SURVEY

EXISTING PRIVATE ROAD SYSTEM
BY SURVEY

EXISTING PRIVATE ROAD SYSTEM
BY SURVEY

EXISTING PRIVATE ROAD SYSTEM
BY SURVEY

EXISTING PRIVATE ROAD SYSTEM
BY SURVEY

EXISTING PRIVATE ROAD SYSTEM
BY SURVEY