

Point Table			
Point #	Northing	Easting	Description
A	248608.05	2209560.37	Point (c)
B	248305.90	2209520.77	1" Pipe (f)
C	248021.11	2209483.46	1/2" Rebar (f)
D	247346.97	2209862.58	Concrete Monument (f)
E	247297.76	2209884.60	1" Rebar (s) Capped
F	247303.15	2209934.76	Concrete Monument (f) (State Park)
G	247406.85	2210167.84	5/8" Rebar (f)
H	247373.99	2210193.65	5/8" Rebar (f)
I	247952.58	2211463.04	1/2" Rebar (f)
J	248162.80	2211947.04	3/4" Rebar (f)

Parcel Line Table		
Line #	Length	Direction
A-B	304.73'	S7° 27' 55"W
B-C	287.22'	S7° 27' 55"W
C-D	773.44'	S29° 21' 07"E
D-E	53.91'	S24° 07' 04"E
E-F	50.44'	N83° 51' 54"E
F-G	255.10'	N66° 00' 59"E
G-H	41.78'	S38° 09' 05"E
H-I	1395.04'	N65° 29' 48"E
I-J	527.68'	N66° 31' 18"E
J-K	299.67'	N66° 37' 08"E

LEGEND	
(f)	Found
(c)	Calculated
(s)	Set
▲	Monument
○	Point

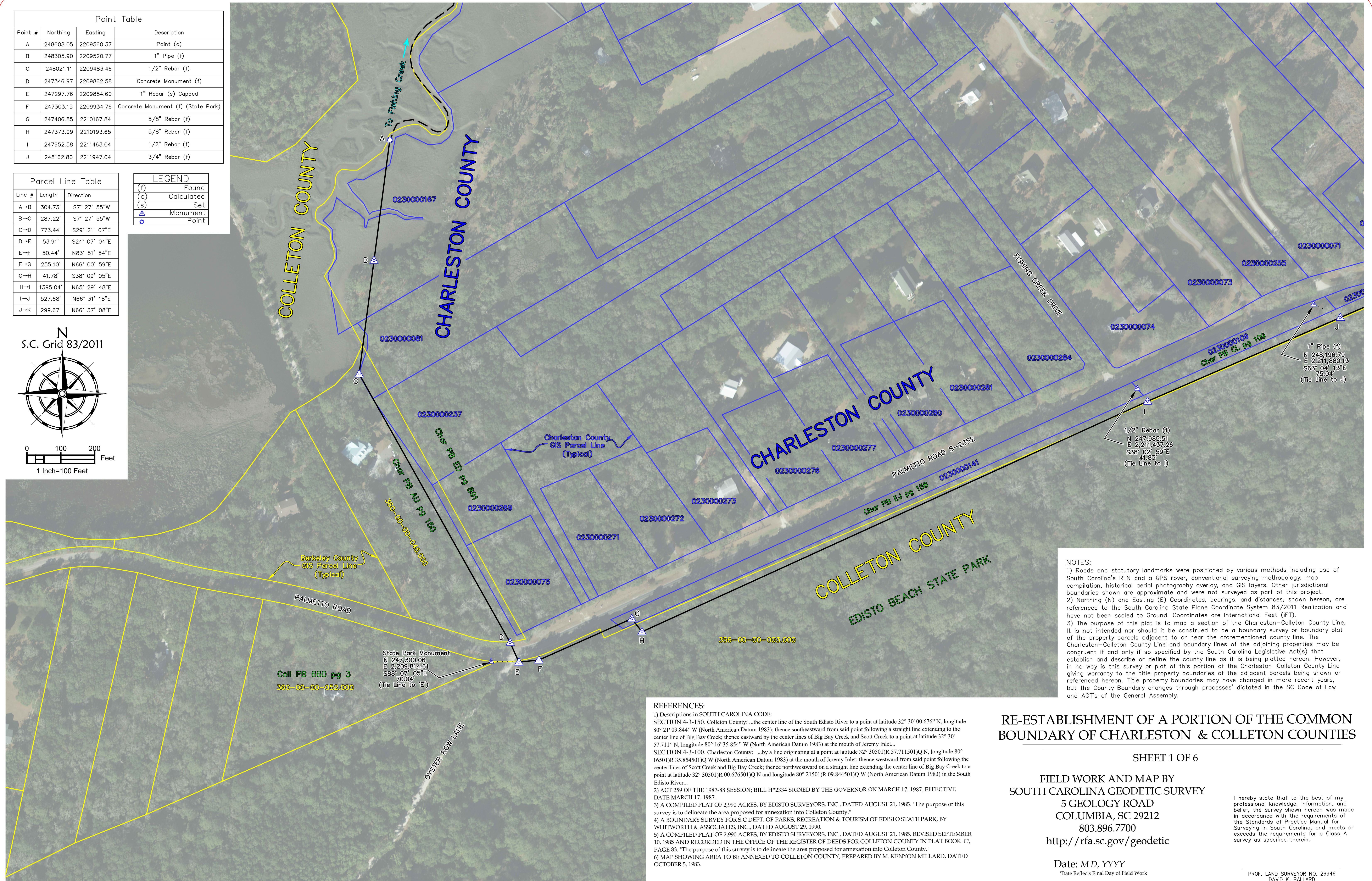
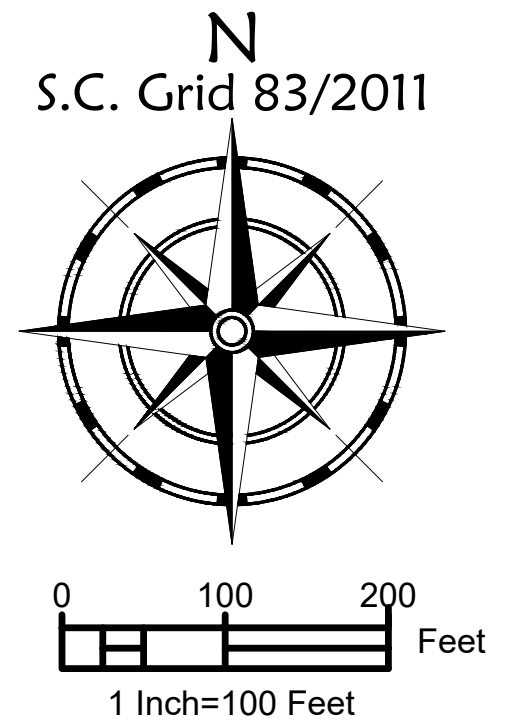

NOTES:
1) Roads and statutory landmarks were positioned by various methods including use of South Carolina's RTN and a GPS rover, conventional surveying methodology, map compilation, historical aerial photography overlay, and GIS layers. Other jurisdictional boundaries shown are approximate and were not surveyed as part of this project.
2) Northing (N) and Easting (E) Coordinates, bearings, and distances, shown hereon, are referenced to the South Carolina State Plane Coordinate System 83/2011 Realization and have not been scaled to Ground. Coordinates are International Feet (iFT).
3) The purpose of this plat is to map a section of the Charleston-Colleton County Line. It is not intended nor should it be construed to be a boundary survey or boundary plat of the property parcels adjacent to or near the aforementioned county line. The Charleston-Colleton County Line and boundary lines of the adjoining properties may be congruent if and only if so specified by the South Carolina Legislative Act(s) that establish and describe or define the county line as it is being platted hereon. However, in no way is this survey or plat of this portion of the Charleston-Colleton County Line giving warranty to the title property boundaries of the adjacent parcels being shown or referenced hereon. Title property boundaries may have changed in more recent years, but the County Boundary changes through processes dictated in the SC Code of Law and ACT's of the General Assembly.

REFERENCES:
1) Descriptions in SOUTH CAROLINA CODE:
SECTION 4-3-150. Colleton County: "...the center line of the South Edisto River to a point at latitude 32° 30' 00.676" N, longitude 80° 21' 09.844" W (North American Datum 1983); thence southeastward from said point following a straight line extending to the center line of Big Bay Creek; thence eastward by the center lines of Big Bay Creek and Scott Creek to a point at latitude 32° 30' 57.711" N, longitude 80° 16' 35.854" W (North American Datum 1983) at the mouth of Jeremy Inlet...
SECTION 4-3-100. Charleston County: "...by a line originating at a point at latitude 32° 30' 50.1" N, longitude 80° 16' 50.1" W (North American Datum 1983) at the mouth of Jeremy Inlet; thence westward from said point following the center lines of Scott Creek and Big Bay Creek; thence northward on a straight line extending the center line of Big Bay Creek to a point at latitude 32° 30' 50.1" N and longitude 80° 21' 50.1" W (North American Datum 1983) in the South Edisto River...
2) ACT 259 OF THE 1987-88 SESSION; BILL H*2334 SIGNED BY THE GOVERNOR ON MARCH 17, 1987, EFFECTIVE DATE MARCH 17, 1987.
3) A COMPILED PLAT OF 2,990 ACRES, BY EDISTO SURVEYORS, INC., DATED AUGUST 21, 1985. "The purpose of this survey is to delineate the area proposed for annexation into Colleton County."
4) A BOUNDARY SURVEY FOR S.C. DEPT. OF PARKS, RECREATION & TOURISM OF EDISTO STATE PARK, BY WHITWORTH & ASSOCIATES, INC., DATED AUGUST 29, 1990.
5) A COMPILED PLAT OF 2,990 ACRES, BY EDISTO SURVEYORS, INC., DATED AUGUST 21, 1985, REVISED SEPTEMBER 10, 1985 AND RECORDED IN THE OFFICE OF THE REGISTER OF DEEDS FOR COLLETON COUNTY IN PLAT BOOK 'C', PAGE 83. "The purpose of this survey is to delineate the area proposed for annexation into Colleton County."
6) MAP SHOWING AREA TO BE ANNEXED TO COLLETON COUNTY, PREPARED BY M. KENYON MILLARD, DATED OCTOBER 5, 1983.

RE-ESTABLISHMENT OF A PORTION OF THE COMMON BOUNDARY OF CHARLESTON & COLLETON COUNTIES

FIELD WORK AND MAP BY
SOUTH CAROLINA GEODETIC SURVEY
5 GEOLOGY ROAD
COLUMBIA, SC 29212
803.896.7700
<http://rfa.sc.gov/geodetic>

I hereby state that to the best of my professional knowledge, information, and belief, the survey shown hereon was made in accordance with the requirements of the Standards of Practice Manual for Surveying in South Carolina, and meets or exceeds the requirements for a Class A survey as specified therein.

Date: MD, YYYY
*Date Reflects Final Day of Field Work

PROF. LAND SURVEYOR NO. 26946
DAVID K. BALLARD

Point Table			
Point #	Northing	Easting	Description
I	247952.58	2211463.04	1/2" Rebar (f)
J	248162.80	2211947.04	3/4" Rebar (f)
K	248281.73	2212222.10	1" Pipe (f)
L	248068.38	2212330.42	2" Pipe (f) Capped (State Park)
M	248343.49	2212643.54	5/8" Rebar (f)
N	248686.69	2213035.30	1" Pipe (f)
O	248842.01	2213221.43	1" Pipe (f)
P	249033.36	2213453.44	1-1/2" Pipe (f)
Q	249179.90	2213629.66	5/8" Rebar (f)
R	249312.84	2213793.68	1-1/2" Pipe (f)
S	249649.85	2214209.99	5/8" Rebar (f)

Parcel Line Table		
Line #	Length	Direction
H-I	1395.04'	N65° 29' 48"E
I-J	527.68'	N66° 31' 18"E
J-K	299.67'	N66° 37' 08"E
K-L	239.27'	S26° 55' 03"E
L-M	416.82'	N48° 41' 50"E
M-N	520.83'	N48° 46' 50"E
N-O	242.43'	N50° 09' 18"E
O-P	300.73'	N50° 29' 14"E
P-Q	229.18'	N50° 15' 09"E
Q-R	211.14'	N50° 58' 28"E
R-S	535.62'	N51° 00' 34"E
S-T	648.05'	N50° 15' 52"E

LEGEND	
(f)	Found
(c)	Calculated
(s)	Set
▲	Monument
○	Point

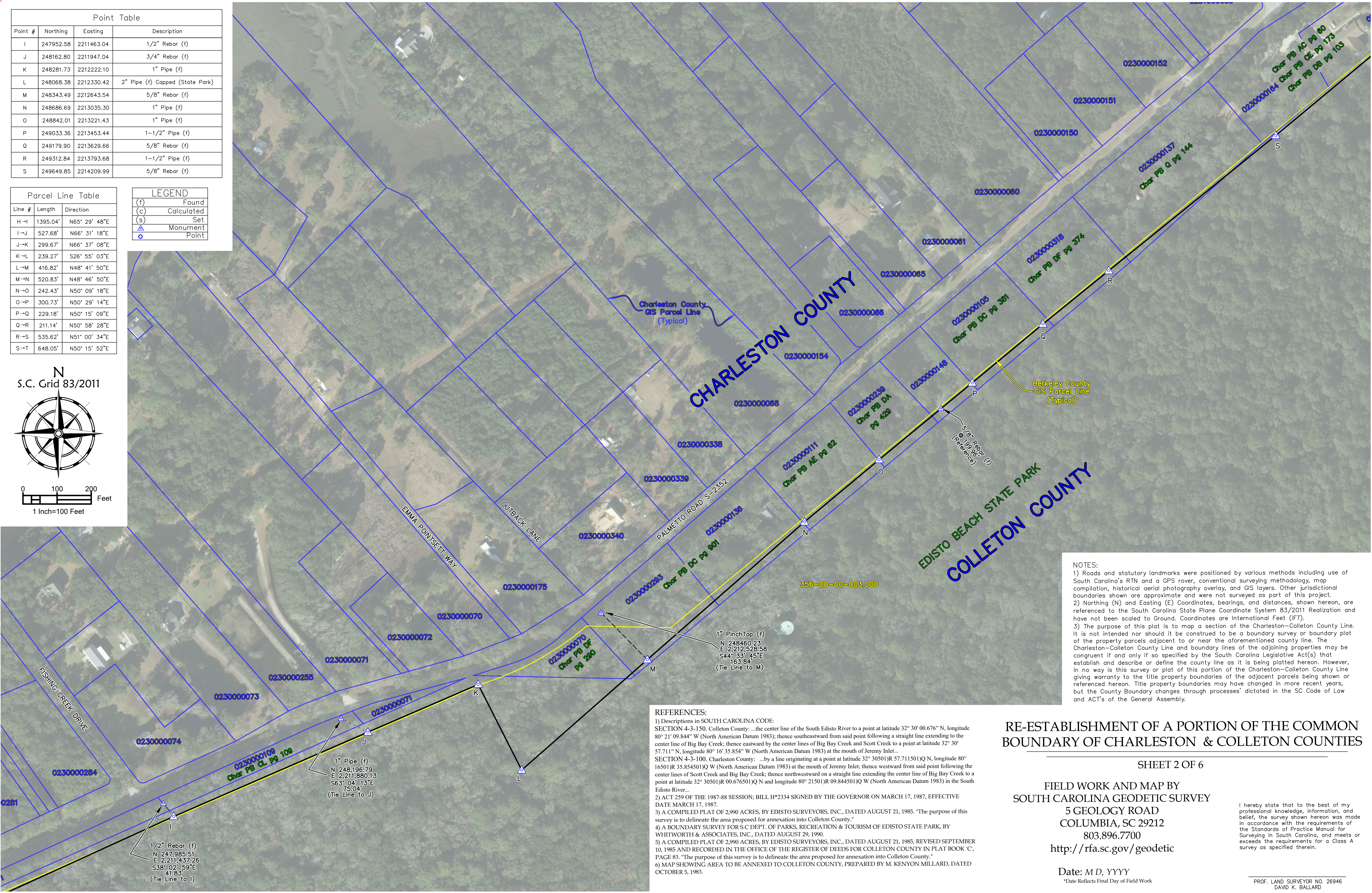
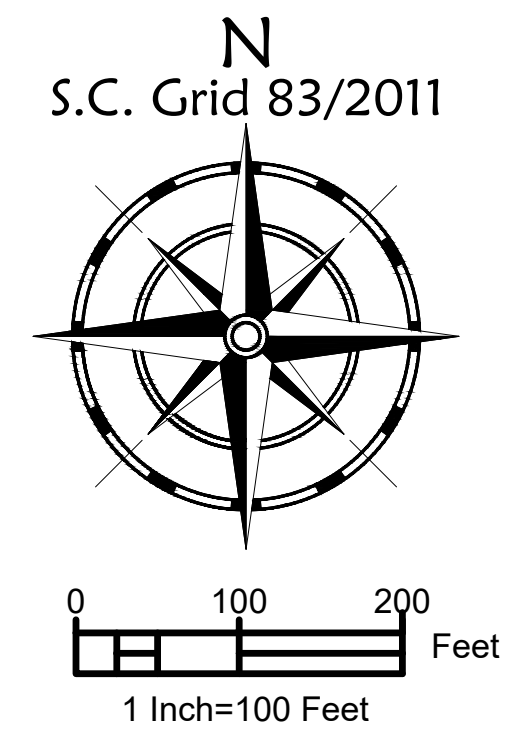

NOTES:

- 1) Roads and statutory landmarks were positioned by various methods including use of South Carolina's RTN and a GPS rover, conventional surveying methodology, map compilation, historical aerial photography overlay, and GIS layers. Other jurisdictional boundaries shown are approximate and were not surveyed as part of this project.
- 2) Northing (N) and Easting (E) Coordinates, bearings, and distances, shown hereon, are referenced to the South Carolina State Plane Coordinate System 83/2011 Realization and have not been scaled to Ground. Coordinates are International Feet (IFT).
- 3) The purpose of this plat is to map a section of the Charleston-Colleton County Line. It is not intended nor should it be construed to be a boundary survey or boundary plat of the property parcels adjacent to or near the aforementioned county line. The Charleston-Colleton County Line and boundary lines of the adjoining properties may be congruent if and only if so specified by the South Carolina Legislative Act(s) that establish and describe or define the county line as it is being platted hereon. However, in no way is this survey or plat of this portion of the Charleston-Colleton County Line giving warranty to the title property boundaries of the adjacent parcels being shown or referenced hereon. Title property boundaries may have changed in more recent years, but the County Boundary changes through processes' dictated in the SC Code of Law and ACT's of the General Assembly.

REFERENCES:

- 1) Descriptions in SOUTH CAROLINA CODE:
SECTION 4-3-150. Colleton County: ...the center line of the South Edisto River to a point at latitude 32° 30' 00.676" N, longitude 80° 21' 09.844" W (North American Datum 1983); thence southeastward from said point following a straight line extending to the center line of Big Bay Creek; thence eastward by the center lines of Big Bay Creek and Scott Creek to a point at latitude 32° 30' 57.711" N, longitude 80° 16' 35.854" W (North American Datum 1983) at the mouth of Jeremy Inlet...
SECTION 4-3-100. Charleston County: ...by a line originating at a point at latitude 32° 30' 50.1" R 57.711501" Q N, longitude 80° 16' 50.1" R 35.854501" Q W (North American Datum 1983) at the mouth of Jeremy Inlet; thence westward from said point following the center lines of Scott Creek and Big Bay Creek; thence northwestward on a straight line extending the center line of Big Bay Creek to a point at latitude 32° 30' 50.1" R 00.676501" Q N and longitude 80° 21' 50.1" R 09.844501" Q W (North American Datum 1983) in the South Edisto River...
- 2) ACT 259 OF THE 1987-88 SESSION; BILL H*2334 SIGNED BY THE GOVERNOR ON MARCH 17, 1987, EFFECTIVE DATE MARCH 17, 1987.
- 3) A COMPILED PLAT OF 2,990 ACRES, BY EDISTO SURVEYORS, INC., DATED AUGUST 21, 1985. "The purpose of this survey is to delineate the area proposed for annexation into Colleton County."
- 4) A BOUNDARY SURVEY FOR S.C. DEPT. OF PARKS, RECREATION & TOURISM OF EDISTO STATE PARK, BY WHITWORTH & ASSOCIATES, INC., DATED AUGUST 29, 1990.
- 5) A COMPILED PLAT OF 2,990 ACRES, BY EDISTO SURVEYORS, INC., DATED AUGUST 21, 1985, REVISED SEPTEMBER 10, 1985 AND RECORDED IN THE OFFICE OF THE REGISTER OF DEEDS FOR COLLETON COUNTY IN PLAT BOOK 'C', PAGE 83. "The purpose of this survey is to delineate the area proposed for annexation into Colleton County."
- 6) MAP SHOWING AREA TO BE ANNEXED TO COLLETON COUNTY, PREPARED BY M. KENYON MILLARD, DATED OCTOBER 5, 1983.

RE-ESTABLISHMENT OF A PORTION OF THE COMMON BOUNDARY OF CHARLESTON & COLLETON COUNTIES

SHEET 2 OF 6

FIELD WORK AND MAP BY
SOUTH CAROLINA GEODETIC SURVEY
5 GEOLOGY ROAD
COLUMBIA, SC 29212
803.896.7700
<http://rfa.sc.gov/geodetic>

I hereby state that to the best of my professional knowledge, information, and belief, the survey shown hereon was made in accordance with the requirements of the Standards of Practice Manual for Surveying in South Carolina, and meets or exceeds the requirements for a Class A survey as specified therein.

Date: M/D, YYYY
*Date Reflects Final Day of Field Work

PROF. LAND SURVEYOR NO. 26946
DAVID K. BALLARD

Point #	Northing	Easting	Description
S	249649.85	2214209.99	5/8" Rebar (f)
T	250064.12	2214708.35	3/4" Pipe (f)
U	250505.03	2215228.59	1-1/2" Pipe (f)
V	250546.35	2215278.30	1-1/2" Pipe (f)
W	250890.04	2215687.93	5/8" Rebar (f)
X	250949.77	2215775.66	Concrete Monument (f) (State Park)
Y	251040.17	2215862.16	1-1/4" Pipe (f)
Z	251183.19	2216031.12	Calc Point in 36" Oak
AA	251366.38	2216251.46	2" Pipe (f)

Line #	Length	Direction
R-S	535.62'	N51° 00' 34"E
S-T	648.05'	N50° 15' 52"E
T-U	681.95'	N49° 43' 06"E
U-V	64.63'	N50° 15' 58"E
V-W	534.72'	N50° 00' 11"E
W-X	106.14'	N55° 45' 06"E
X-Y	125.12'	N43° 44' 01"E
Y-Z	221.36'	N49° 45' 13"E
Z-AA	286.55'	N50° 15' 31"E
AA-AB	932.61'	N49° 45' 21"E

LEGEND	
(f)	Found
(c)	Calculated
(s)	Set
△	Monument
○	Point

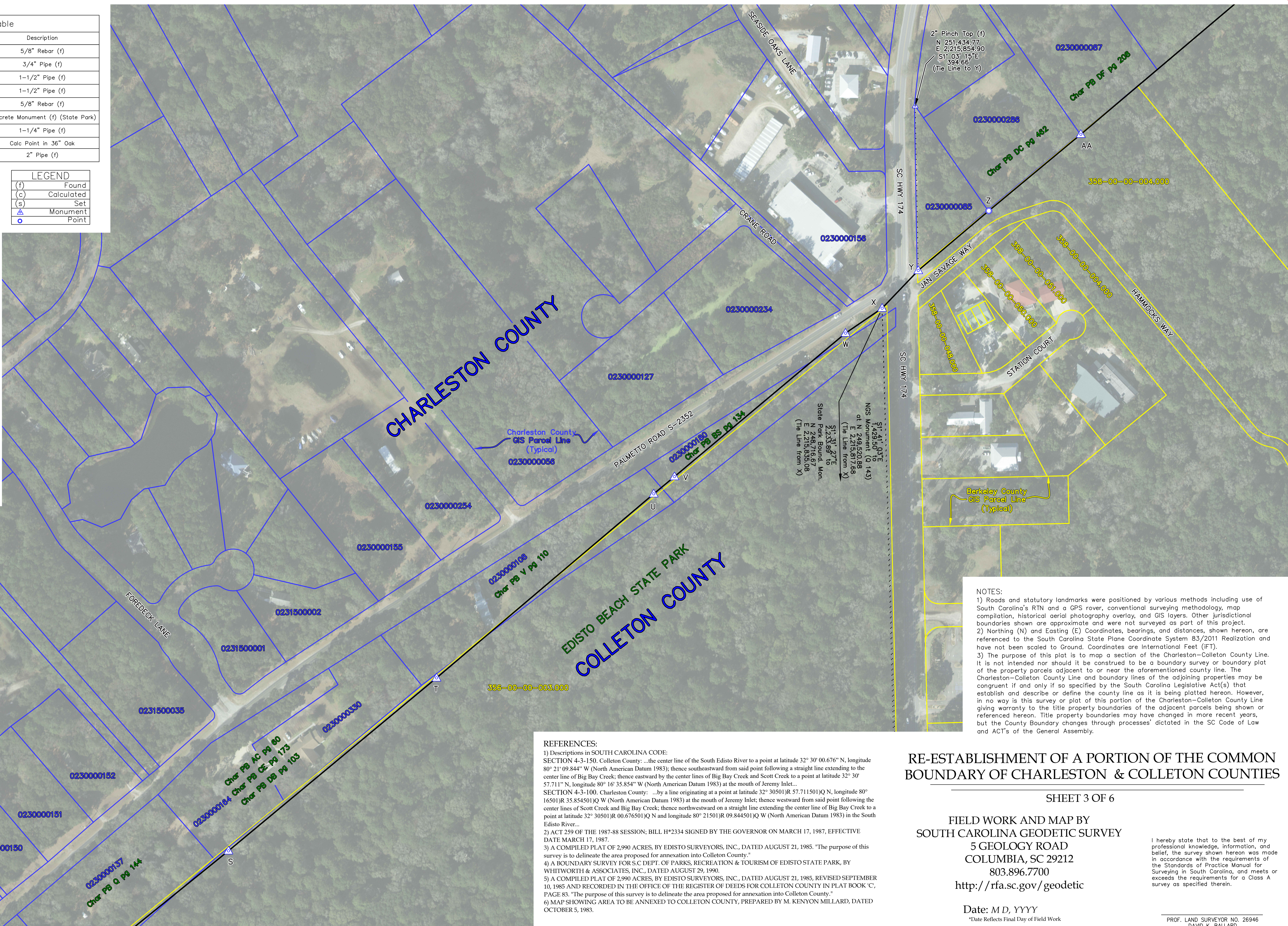
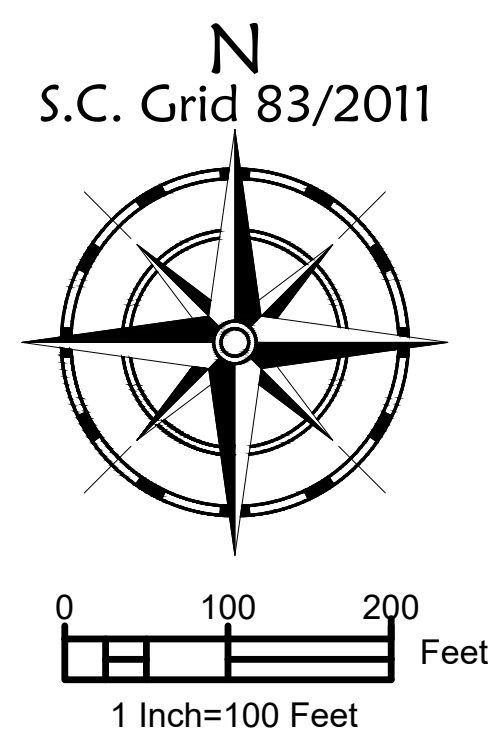

NOTES:
1) Roads and statutory landmarks were positioned by various methods including use of South Carolina's RTN and a GPS rover, conventional surveying methodology, map compilation, historical aerial photography overlay, and GIS layers. Other jurisdictional boundaries shown are approximate and were not surveyed as part of this project.
2) Northing (N) and Easting (E) Coordinates, bearings, and distances, shown hereon, are referenced to the South Carolina State Plane Coordinate System 83/2011 Realization and have not been scaled to Ground. Coordinates are International Feet (IFT).
3) The purpose of this plat is to map a section of the Charleston-Colleton County Line. It is not intended nor should it be construed to be a boundary survey or boundary plat of the property parcels adjacent to or near the aforementioned county line. The Charleston-Colleton County Line and boundary lines of the adjoining properties may be congruent if and only if so specified by the South Carolina Legislative Act(s) that establish and describe or define the county line as it is being platted hereon. However, in no way is this survey or plat of this portion of the Charleston-Colleton County Line giving warranty to the title property boundaries of the adjacent parcels being shown or referenced hereon. Title property boundaries may have changed in more recent years, but the County Boundary changes through processes' dictated in the SC Code of Law and ACT's of the General Assembly.

REFERENCES:
1) Descriptions in SOUTH CAROLINA CODE:
SECTION 4-3-150, Colleton County: ...the center line of the South Edisto River to a point at latitude 32° 30' 00.676" N, longitude 80° 21' 09.844" W (North American Datum 1983); thence southeastward from said point following a straight line extending to the center line of Big Bay Creek; thence eastward by the center lines of Big Bay Creek and Scott Creek to a point at latitude 32° 30' 57.711" N, longitude 80° 16' 35.854" W (North American Datum 1983) at the mouth of Jeremy Inlet...
SECTION 4-3-100, Charleston County: ...by a line originating at a point at latitude 32° 30501'R 57.711501'Q N, longitude 80° 16501'R 35.854501'Q W (North American Datum 1983) at the mouth of Jeremy Inlet; thence westward from said point following the center lines of Scott Creek and Big Bay Creek; thence northwestward on a straight line extending the center line of Big Bay Creek to a point at latitude 32° 30501'R 00.676501'Q N and longitude 80° 21501'R 09.844501'Q W (North American Datum 1983) in the South Edisto River...
2) ACT 259 OF THE 1987-88 SESSION; BILL H*2334 SIGNED BY THE GOVERNOR ON MARCH 17, 1987, EFFECTIVE DATE MARCH 17, 1987.
3) A COMPILED PLAT OF 2.990 ACRES, BY EDISTO SURVEYORS, INC., DATED AUGUST 21, 1985. "The purpose of this survey is to delineate the area proposed for annexation into Colleton County."
4) A BOUNDARY SURVEY FOR S.C DEPT. OF PARKS, RECREATION & TOURISM OF EDISTO STATE PARK, BY WHITWORTH & ASSOCIATES, INC., DATED AUGUST 29, 1990.
5) A COMPILED PLAT OF 2.990 ACRES, BY EDISTO SURVEYORS, INC., DATED AUGUST 21, 1985, REVISED SEPTEMBER 10, 1985 AND RECORDED IN THE OFFICE OF THE REGISTER OF DEEDS FOR COLLETON COUNTY IN PLAT BOOK 'C', PAGE 83. "The purpose of this survey is to delineate the area proposed for annexation into Colleton County."
6) MAP SHOWING AREA TO BE ANNEXED TO COLLETON COUNTY, PREPARED BY M. KENYON MILLARD, DATED OCTOBER 5, 1983.

RE-ESTABLISHMENT OF A PORTION OF THE COMMON BOUNDARY OF CHARLESTON & COLLETON COUNTIES

SHEET 3 OF 6

FIELD WORK AND MAP BY
SOUTH CAROLINA GEODETIC SURVEY
5 GEOLOGY ROAD
COLUMBIA, SC 29212
803.896.7700
http://rfa.sc.gov/geodetic

I hereby state that to the best of my professional knowledge, information, and belief, the survey shown hereon was made in accordance with the requirements of the Standards of Practice Manual for Surveying in South Carolina, and meets or exceeds the requirements for a Class A survey as specified therein.

Date: M/D, YYYY
*Date Reflects Final Day of Field Work

PROF. LAND SURVEYOR NO. 26946
DAVID K. BALLARD

Point Table			
Point #	Northing	Easting	Description
W	250890.04	2215687.93	5/8" Rebar (f)
X	250949.77	2215775.66	Concrete Monument (f) (State Park)
Y	251040.17	2215862.16	1-1/4" Pipe (f)
Z	251183.19	2216031.12	Calc Point in 36" Oak
AA	251366.38	2216251.46	2" Pipe (f)
AB	251968.89	2216963.31	1-1/4" Pipe (f)
AC	252375.40	2217455.90	1" Rebar (s) Capped
AD	252722.00	2217879.99	5/8" Rebar (f)

Parcel Line Table		
Line #	Length	Direction
V-W	534.72'	N50° 00' 11"E
W-X	106.14'	N55° 45' 06"E
X-Y	125.12'	N43° 44' 01"E
Y-Z	221.36'	N49° 45' 13"E
Z-AA	286.55'	N50° 15' 31"E
AA-AB	932.61'	N49° 45' 21"E
AB-AC	638.67'	N50° 28' 07"E
AC-AD	547.70'	N50° 44' 31"E

LEGEND	
(f)	Found
(c)	Calculated
(s)	Set
▴	Monument
○	Point

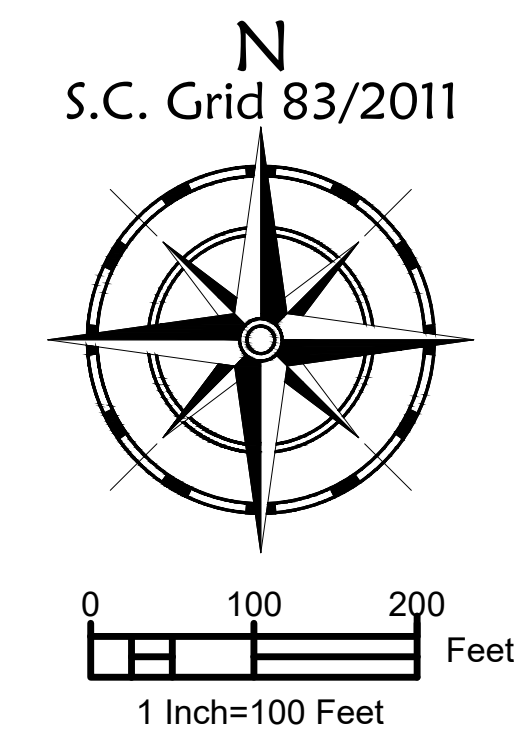
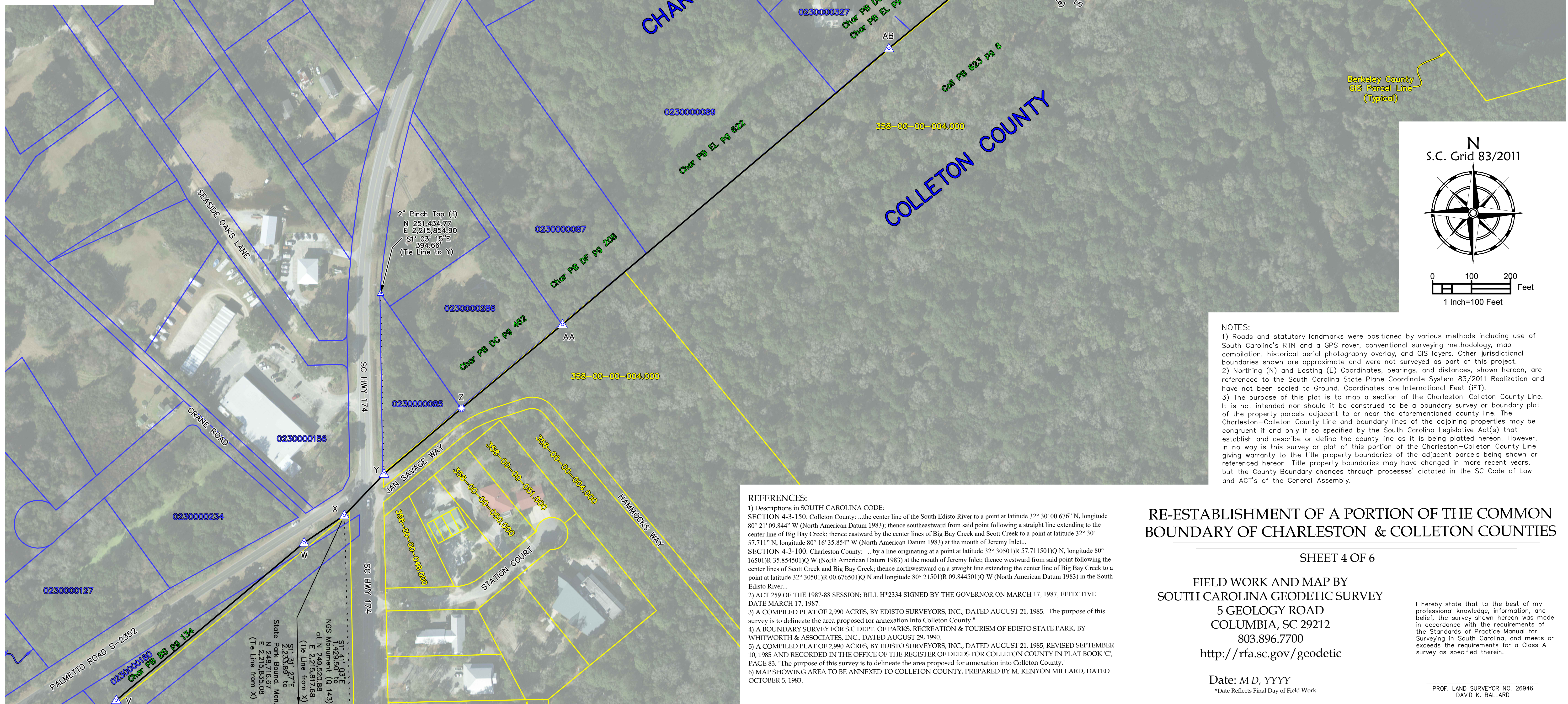

NOTES:

- 1) Roads and statutory landmarks were positioned by various methods including use of South Carolina's RTN and a GPS rover, conventional surveying methodology, map compilation, historical aerial photography overlay, and GIS layers. Other jurisdictional boundaries shown are approximate and were not surveyed as part of this project.
- 2) Northing (N) and Easting (E) Coordinates, bearings, and distances, shown hereon, are referenced to the South Carolina State Plane Coordinate System 83/2011 Realization and have not been scaled to Ground. Coordinates are International Feet (IFT).
- 3) The purpose of this plat is to map a section of the Charleston-Colleton County Line. It is not intended nor should it be construed to be a boundary survey or boundary plat of the property parcels adjacent to or near the aforementioned county line. The Charleston-Colleton County Line and boundary lines of the adjoining properties may be congruent if and only if so specified by the South Carolina Legislative Act(s) that establish and describe or define the county line as it is being platted hereon. However, in no way is this survey or plat of this portion of the Charleston-Colleton County Line giving warranty to the title property boundaries of the adjacent parcels being shown or referenced hereon. Title property boundaries may have changed in more recent years, but the County Boundary changes through processes' dictated in the SC Code of Law and ACT's of the General Assembly.

REFERENCES:

- 1) Descriptions in SOUTH CAROLINA CODE:
SECTION 4-3-150. Colleton County: ...the center line of the South Edisto River to a point at latitude 32° 30' 00.676" N, longitude 80° 21' 09.844" W (North American Datum 1983); thence southeastward from said point following a straight line extending to the center line of Big Bay Creek; thence eastward by the center lines of Big Bay Creek and Scott Creek to a point at latitude 32° 30' 57.711" N, longitude 80° 16' 35.854" W (North American Datum 1983) at the mouth of Jeremy Inlet...
SECTION 4-3-100. Charleston County: ...by a line originating at a point at latitude 32° 30501)R 57.711501)Q N, longitude 80° 16501)R 35.854501)Q W (North American Datum 1983) at the mouth of Jeremy Inlet; thence westward from said point following the center lines of Scott Creek and Big Bay Creek; thence northward on a straight line extending the center line of Big Bay Creek to a point at latitude 32° 30501)R 00.676501)Q N and longitude 80° 21501)R 09.844501)Q W (North American Datum 1983) in the South Edisto River...
- 2) ACT 259 OF THE 1987-88 SESSION; BILL H*2334 SIGNED BY THE GOVERNOR ON MARCH 17, 1987, EFFECTIVE DATE MARCH 17, 1987.
- 3) A COMPILED PLAT OF 2,990 ACRES, BY EDISTO SURVEYORS, INC., DATED AUGUST 21, 1985. "The purpose of this survey is to delineate the area proposed for annexation into Colleton County."
- 4) A BOUNDARY SURVEY FOR S.C DEPT. OF PARKS, RECREATION & TOURISM OF EDISTO STATE PARK, BY WHITWORTH & ASSOCIATES, INC., DATED AUGUST 29, 1990.
- 5) A COMPILED PLAT OF 2,990 ACRES, BY EDISTO SURVEYORS, INC., DATED AUGUST 21, 1985, REVISED SEPTEMBER 10, 1985 AND RECORDED IN THE OFFICE OF THE REGISTER OF DEEDS FOR COLLETON COUNTY IN PLAT BOOK 'C', PAGE 83. "The purpose of this survey is to delineate the area proposed for annexation into Colleton County."
- 6) MAP SHOWING AREA TO BE ANNEXED TO COLLETON COUNTY, PREPARED BY M. KENYON MILLARD, DATED OCTOBER 5, 1983.

RE-ESTABLISHMENT OF A PORTION OF THE COMMON BOUNDARY OF CHARLESTON & COLLETON COUNTIES

SHEET 4 OF 6

FIELD WORK AND MAP BY
SOUTH CAROLINA GEODETIC SURVEY
5 GEOLOGY ROAD
COLUMBIA, SC 29212
803.896.7700
<http://rfa.sc.gov/geodetic>

Date: M/D, YYYY
*Date Reflects Final Day of Field Work

I hereby state that to the best of my professional knowledge, information, and belief, the survey shown hereon was made in accordance with the requirements of the Standards of Practice Manual for Surveying in South Carolina, and meets or exceeds the requirements for a Class A survey as specified therein.

PROF. LAND SURVEYOR NO. 26946
DAVID K. BALLARD

Point Table			
Point	Northing	Easting	Description
AC	252375.40	2217455.90	1" Rebar (s) Capped
AD	252722.00	2217879.99	5/8" Rebar (f)
AE	252922.68	2218123.36	5/8" Rebar (f)
AF	253044.98	2218286.72	1-1/2" Pipe (f)
AG	253194.92	2218569.27	5/8" Rebar (f)
AH	253302.20	2218771.40	5/8" Rebar (f)
AI	253434.08	2219114.06	1/2" Rebar (f)
AJ	253547.05	2219339.12	1/2" Rebar (f)
AK	253788.62	2219745.26	1" Rebar (s) Capped
AL	254235.03	2220345.96	1-1/2" Pipe (f)
AM	253950.56	2220585.49	1-1/4" Pipe (f)
AN	253714.92	2220789.98	1-1/4" Pipe (f)

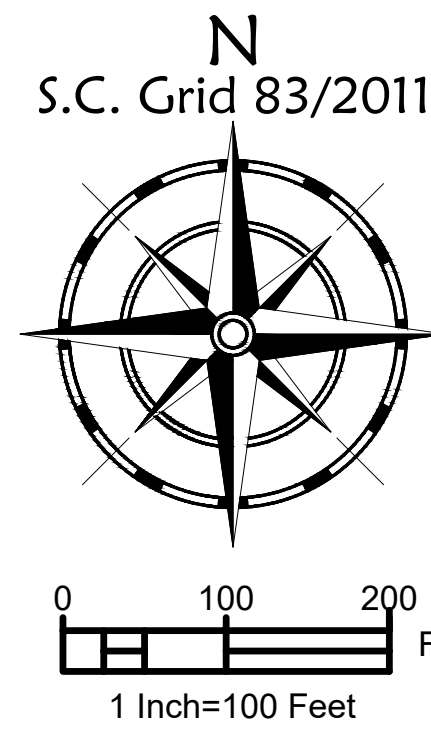

Parcel Line Table		
Line #	Length	Direction
AC→AD	547.70'	N50° 44' 31"E
AD→AE	315.44'	N50° 29' 28"E
AE→AF	204.08'	N53° 10' 43"E
AF→AG	319.86'	N62° 02' 48"E
AG→AH	228.84'	N62° 02' 35"E
AH→AI	367.16'	N68° 56' 56"E
AI→AJ	251.82'	N63° 20' 52"E
AJ→AK	472.56'	N59° 15' 19"E
AK→AL	748.41'	N53° 22' 56"E
AL→AM	371.88'	S40° 05' 58"E
AM→AN	312.00'	S40° 57' 04"E

LEGEND	
(f)	Found
(c)	Calculated
(s)	Set
▲	Monument
○	Point

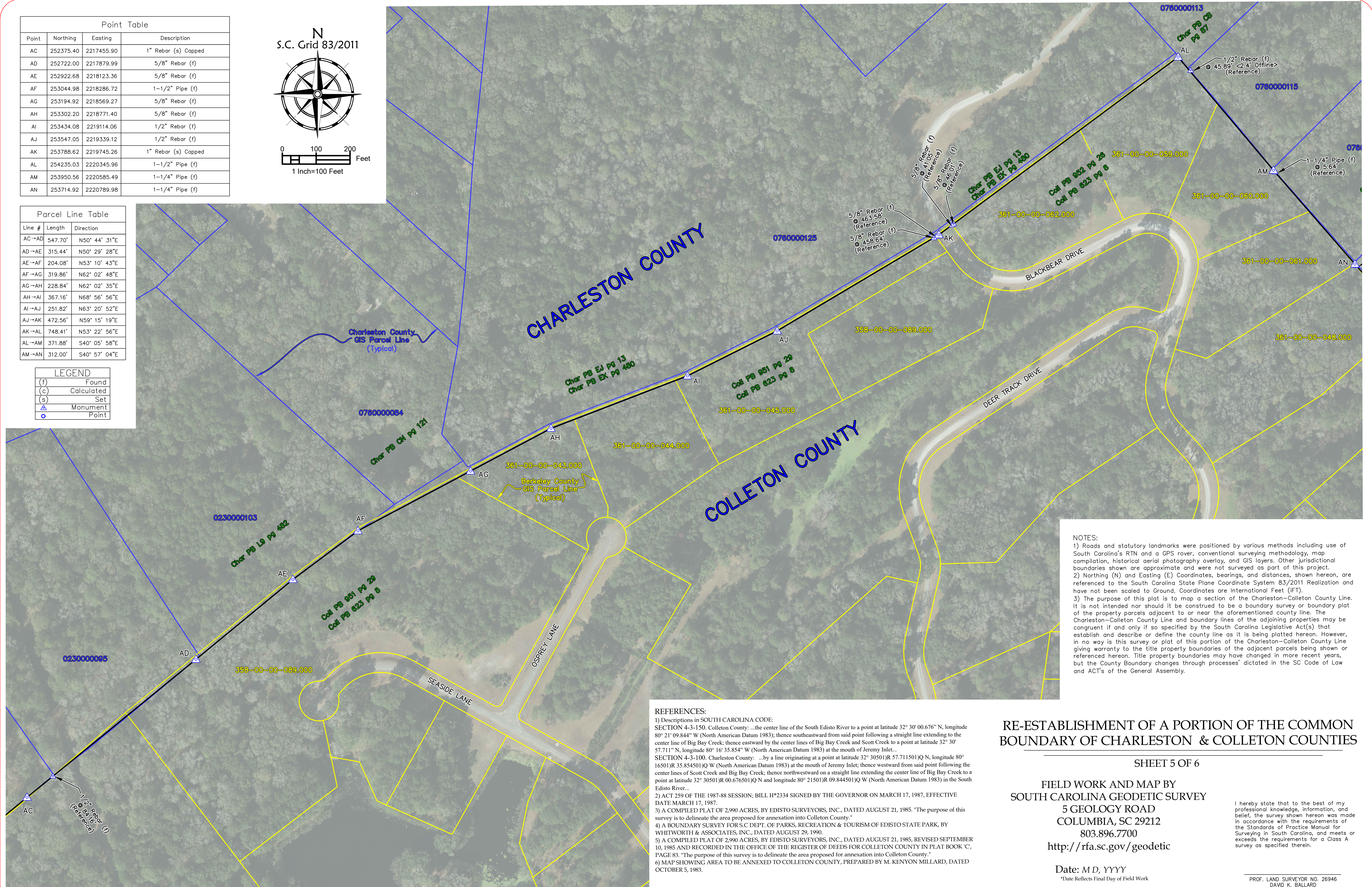

NOTES:

- 1) Roads and statutory landmarks were positioned by various methods including use of South Carolina's RTN and a GPS rover, conventional surveying methodology, map compilation, historical aerial photography overlay, and GIS layers. Other jurisdictional boundaries shown are approximate and were not surveyed as part of this project.
- 2) Northing (N) and Easting (E) Coordinates, bearings, and distances, shown hereon, are referenced to the South Carolina State Plane Coordinate System 83/2011 Realization and have not been scaled to Ground. Coordinates are International Feet (IFT).
- 3) The purpose of this plat is to map a section of the Charleston-Colleton County Line. It is not intended nor should it be construed to be a boundary survey or boundary plat of the property parcels adjacent to or near the aforementioned county line. The Charleston-Colleton County Line and boundary lines of the adjoining properties may be congruent if and only if so specified by the South Carolina Legislative Act(s) that establish and describe or define the county line as it is being platted hereon. However, in no way is this survey or plat of this portion of the Charleston-Colleton County Line giving warranty to the title property boundaries of the adjacent parcels being shown or referenced hereon. Title property boundaries may have changed in more recent years, but the County Boundary changes through processes' dictated in the SC Code of Law and ACT's of the General Assembly.

REFERENCES:

1) Descriptions in SOUTH CAROLINA CODE:
SECTION 4-3-150. Colleton County: ...the center line of the South Edisto River to a point at latitude 32° 30' 00.676" N, longitude 80° 21' 09.844" W (North American Datum 1983); thence southeastward from said point following a straight line extending to the center line of Big Bay Creek; thence eastward by the center lines of Big Bay Creek and Scott Creek to a point at latitude 32° 30' 57.711" N, longitude 80° 16' 35.854" W (North American Datum 1983) at the mouth of Jeremy Inlet...

SECTION 4-3-100. Charleston County: ...by a line originating at a point at latitude 32° 30' 50.1" N, longitude 80° 16' 50.1" W (North American Datum 1983) at the mouth of Jeremy Inlet; thence westward from said point following the center lines of Scott Creek and Big Bay Creek; thence northwestward on a straight line extending the center line of Big Bay Creek to a point at latitude 32° 30' 50.1" N and longitude 80° 21' 50.1" W (North American Datum 1983) in the South Edisto River...

- 2) ACT 259 OF THE 1987-88 SESSION; BILL H*2334 SIGNED BY THE GOVERNOR ON MARCH 17, 1987, EFFECTIVE DATE MARCH 17, 1987.
- 3) A COMPILED PLAT OF 2,990 ACRES, BY EDISTO SURVEYORS, INC., DATED AUGUST 21, 1985. "The purpose of this survey is to delineate the area proposed for annexation into Colleton County."
- 4) A BOUNDARY SURVEY FOR S.C. DEPT. OF PARKS, RECREATION & TOURISM OF EDISTO STATE PARK, BY WHITWORTH & ASSOCIATES, INC., DATED AUGUST 29, 1990.
- 5) A COMPILED PLAT OF 2,990 ACRES, BY EDISTO SURVEYORS, INC., DATED AUGUST 21, 1985, REVISED SEPTEMBER 10, 1985 AND RECORDED IN THE REGISTER OF DEEDS FOR COLLETON COUNTY IN PLAT BOOK 'C', PAGE 83. "The purpose of this survey is to delineate the area proposed for annexation into Colleton County."
- 6) MAP SHOWING AREA TO BE ANNEXED TO COLLETON COUNTY, PREPARED BY M. KENYON MILLARD, DATED OCTOBER 5, 1983.

RE-ESTABLISHMENT OF A PORTION OF THE COMMON BOUNDARY OF CHARLESTON & COLLETON COUNTIES

SHEET 5 OF 6

FIELD WORK AND MAP BY
SOUTH CAROLINA GEODETIC SURVEY
5 GEOLOGY ROAD
COLUMBIA, SC 29212
803.896.7700
<http://rfa.sc.gov/geodetic>

Date: M/D, YYYY
*Date Reflects Final Day of Field Work

I hereby state that to the best of my professional knowledge, information, and belief, the survey shown hereon was made in accordance with the requirements of the Standards of Practice Manual for Surveying in South Carolina, and meets or exceeds the requirements for a Class A survey as specified therein.

PROF. LAND SURVEYOR NO. 26946
DAVID K. BALLARD

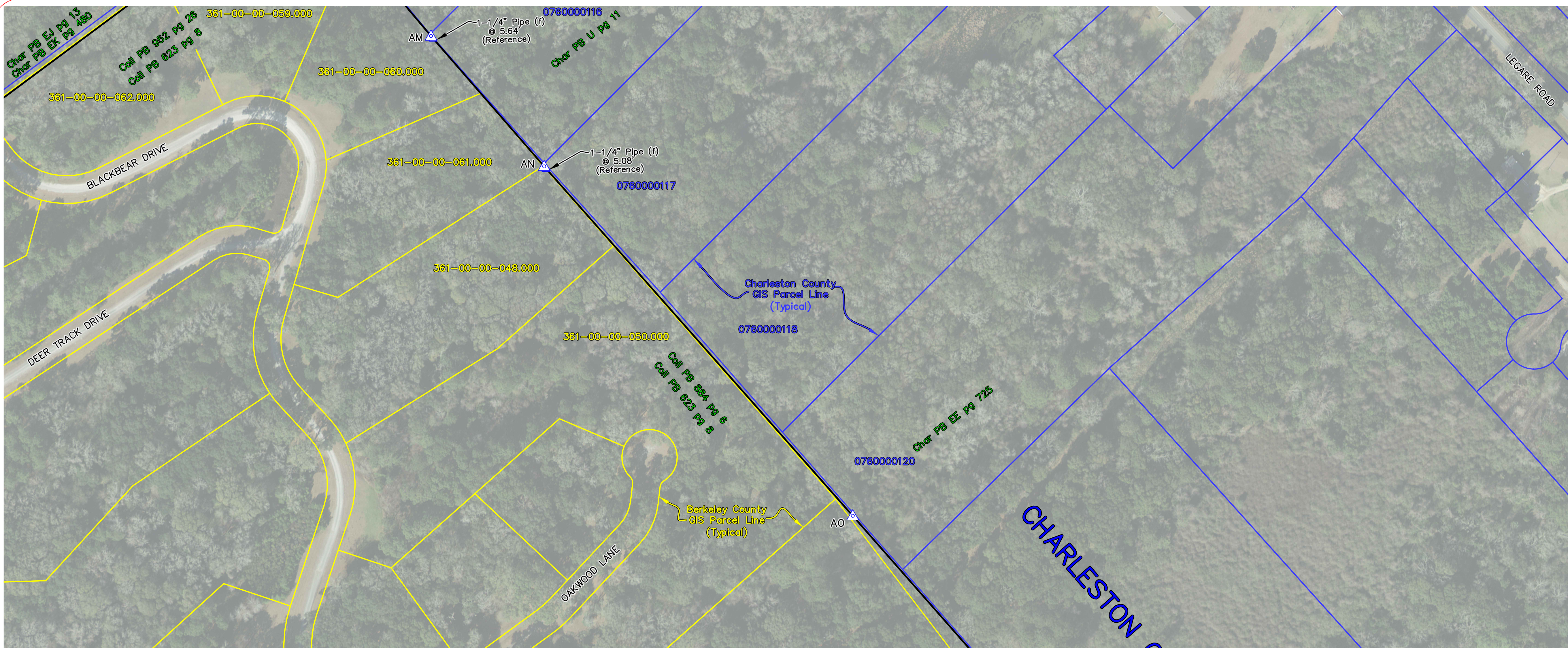

Point Table			
Point	Northing	Easting	Description
AM	253950.56	2220585.49	1-1/4" Pipe (f)
AN	253714.92	2220789.98	1-1/4" Pipe (f)
AO	253083.29	2221347.76	1-1/4" Pipe (f)
AP	252319.93	2222017.87	1" Rebar (s) Capped
AQ	251874.40	2222408.99	Calculated Point

Line Table		
Line #	Length	Direction
AM-AN	312.00'	S40° 57' 04"E
AN-AO	842.66'	S41° 26' 48"E
AO-AP	1015.76'	S41° 16' 42"E
AP-AQ	592.85'	S41° 16' 42"E

LEGEND	
(f)	Found
(c)	Calculated
(s)	Set
△	Monument
○	Point

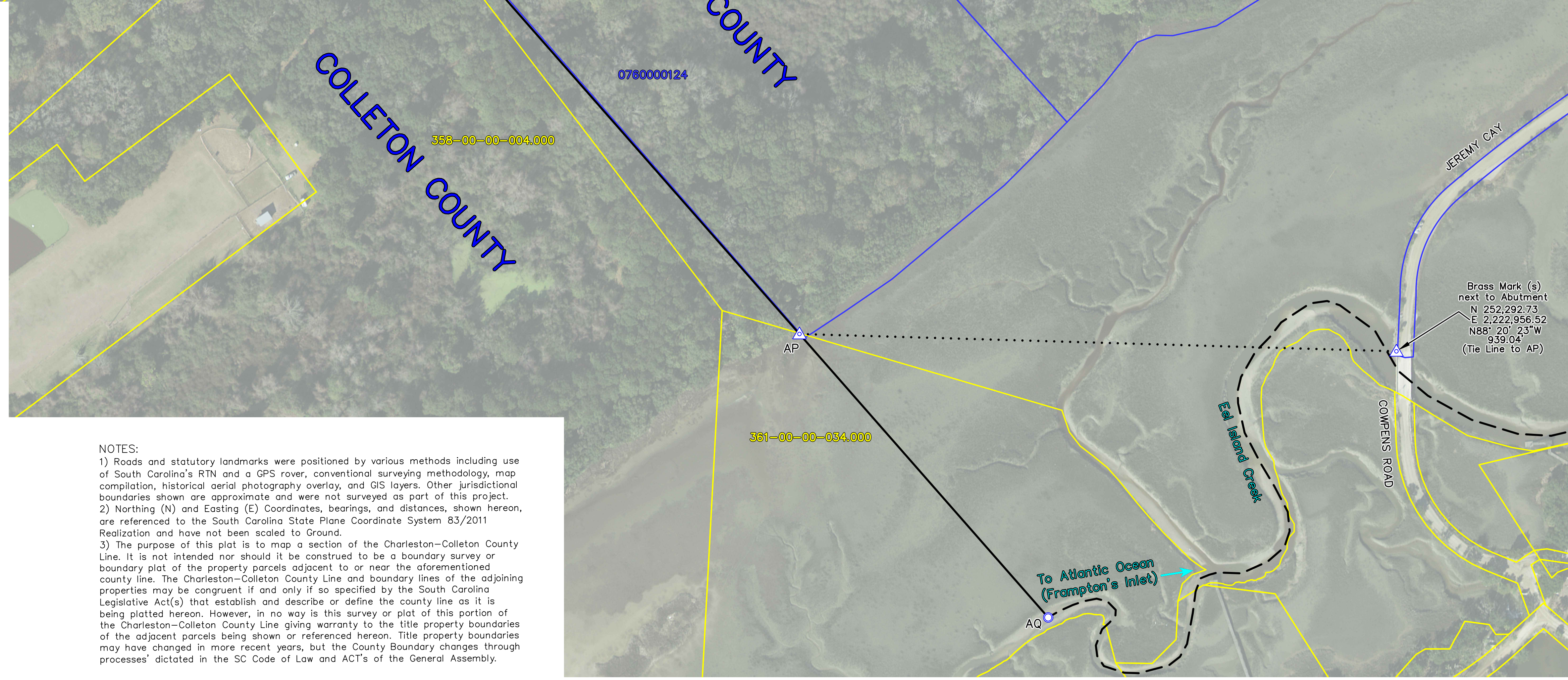
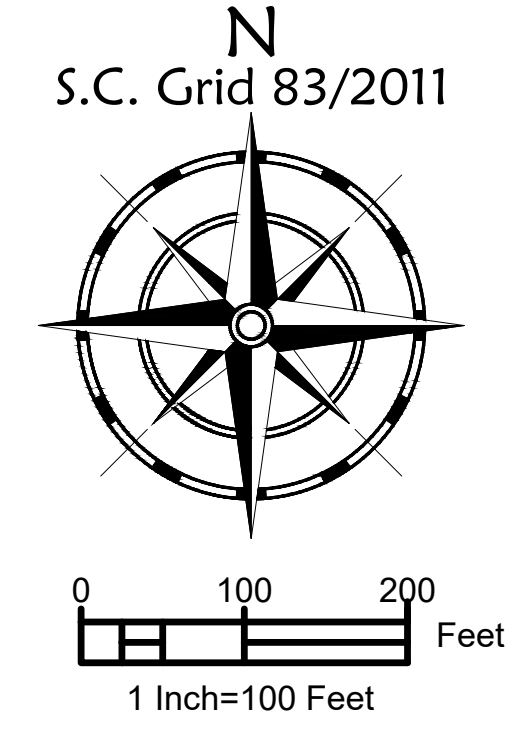

REFERENCES:

- 1) Descriptions in SOUTH CAROLINA CODE: SECTION 4-3-150, Colleton County: "...the center line of the South Edisto River to a point at latitude 32° 30' 00.676" N, longitude 80° 21' 09.844" W (North American Datum 1983); thence southeastward from said point following a straight line extending to the center line of Big Bay Creek; thence eastward by the center lines of Big Bay Creek and Scott Creek to a point at latitude 32° 30' 57.711" N, longitude 80° 16' 35.854" W (North American Datum 1983) at the mouth of Jeremy Inlet...
- 2) ACT 259 OF THE 1987-88 SESSION; BILL H*2334 SIGNED BY THE GOVERNOR ON MARCH 17, 1987, EFFECTIVE DATE MARCH 17, 1987.
- 3) A COMPILED PLAT OF 2,990 ACRES, BY EDISTO SURVEYORS, INC., DATED AUGUST 21, 1985. "The purpose of this survey is to delineate the area proposed for annexation into Colleton County."
- 4) A BOUNDARY SURVEY FOR S.C. DEPT. OF PARKS, RECREATION & TOURISM OF EDISTO STATE PARK, BY WHITWORTH & ASSOCIATES, INC., DATED AUGUST 29, 1990.
- 5) A COMPILED PLAT OF 2,990 ACRES, BY EDISTO SURVEYORS, INC., DATED AUGUST 21, 1985, REVISED SEPTEMBER 10, 1985 AND RECORDED IN THE OFFICE OF THE REGISTER OF DEEDS FOR COLLETON COUNTY IN PLAT BOOK 'C', PAGE 83. "The purpose of this survey is to delineate the area proposed for annexation into Colleton County."
- 6) MAP SHOWING AREA TO BE ANNEXED TO COLLETON COUNTY, PREPARED BY M. KENYON MILLARD, DATED OCTOBER 5, 1983.

RE-ESTABLISHMENT OF A PORTION OF THE COMMON BOUNDARY OF CHARLESTON & COLLETON COUNTIES

SHEET 6 OF 6

FIELD WORK AND MAP BY
 SOUTH CAROLINA GEODETIC SURVEY
 5 GEOLOGY ROAD
 COLUMBIA, SC 29212
 803.896.7700
<http://rfa.sc.gov/geodetic>

I hereby state that to the best of my professional knowledge, information, and belief, the survey shown hereon was made in accordance with the requirements of the Standards of Practice Manual for Surveying in South Carolina, and meets or exceeds the requirements for a Class A survey as specified therein.

NOTES:

- 1) Roads and statutory landmarks were positioned by various methods including use of South Carolina's RTN and a GPS rover, conventional surveying methodology, map compilation, historical aerial photography overlay, and GIS layers. Other jurisdictional boundaries shown are approximate and were not surveyed as part of this project.
- 2) Northing (N) and Easting (E) Coordinates, bearings, and distances, shown hereon, are referenced to the South Carolina State Plane Coordinate System 83/2011 Realization and have not been scaled to Ground.
- 3) The purpose of this plat is to map a section of the Charleston-Colleton County Line. It is not intended nor should it be construed to be a boundary survey or boundary plot of the property parcels adjacent to or near the aforementioned county line. The Charleston-Colleton County Line and boundary lines of the adjoining properties may be congruent if and only if so specified by the South Carolina Legislative Act(s) that establish and describe or define the county line as it is being platted hereon. However, in no way is this survey or plat of this portion of the Charleston-Colleton County Line giving warranty to the title property boundaries of the adjacent parcels being shown or referenced hereon. Title property boundaries may have changed in more recent years, but the County Boundary changes through processes' dictated in the SC Code of Law and ACT's of the General Assembly.

PROF. LAND SURVEYOR NO. 26946
 DAVID K. BALLARD

Date: MD, YYYY
 *Date Reflects Final Day of Field Work