

WILSON

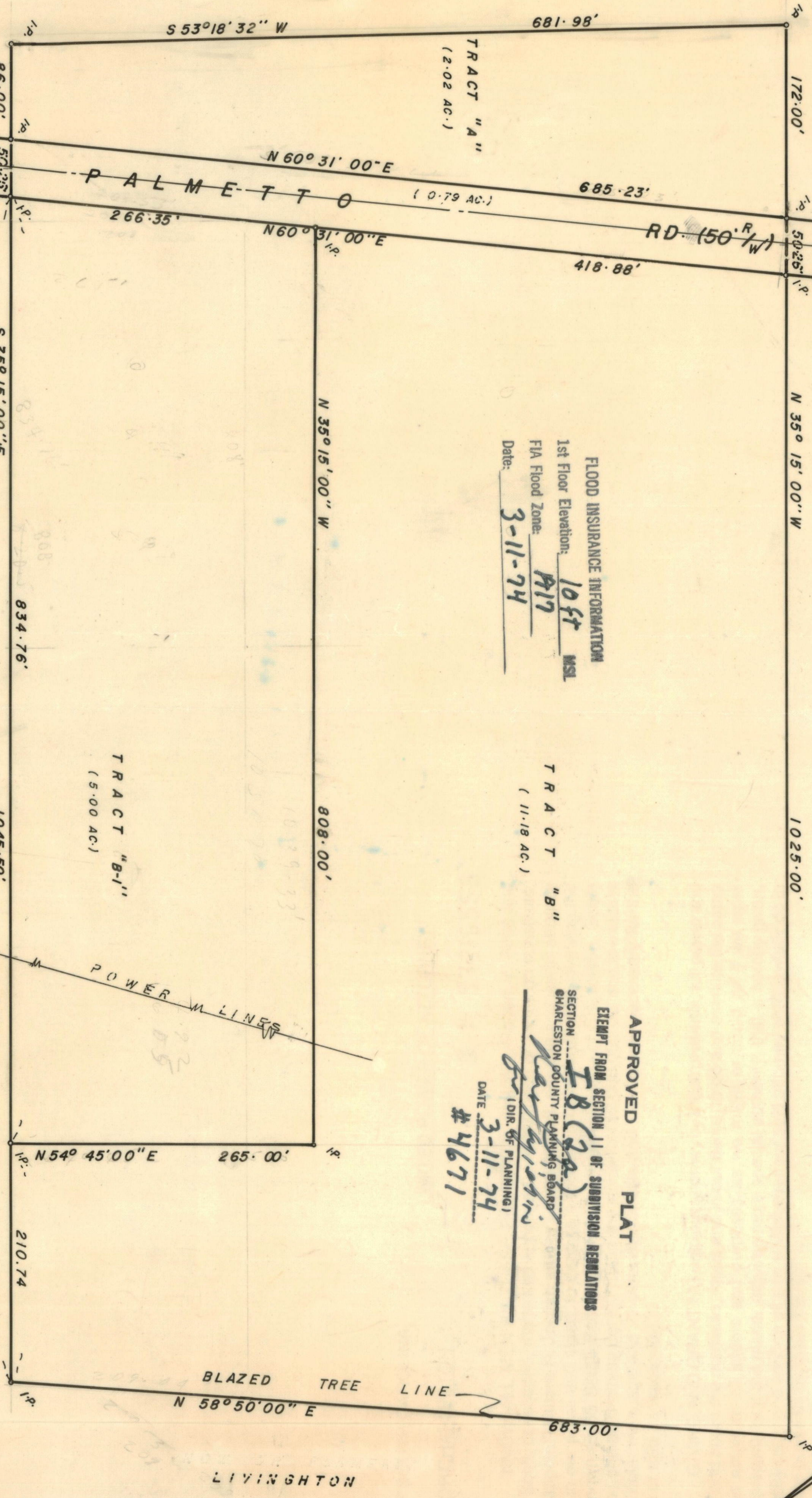

FLOOD INSURANCE INFORMATION  
 1st Floor Elevation: 10ft MSL  
 FIA Flood Zone: R19  
 Date: 3-11-74

TRACT "B"  
 (11.18 AC.)

TRACT "B-1"  
 (5.00 AC.)

APPROVED PLAT  
 EXEMPT FROM SECTION 11 OF SUBDIVISION REGULATIONS  
 SECTION FB (20)  
 CHARLESTON COUNTY PLANNING BOARD  
 (DIR. OF PLANNING)  
 DATE 3-11-74  
#4671

REF.:  
 DEED DATED FEB. 1920  
 D.R. BOOK H-29 PAGE 162

NOTES:  
 TRACT "B-1" OWNED BY HENRY EUBANK  
 ABOUT TO BE CONVEYED TO ROBERT FONTAINE

Charleston, South Carolina  
 Office of Register Meane Conveyance  
 Plat recorded this 1st day of April, 1974, at  
 9:50'clock in Plat Book V. Page 10, and tracing cloth  
 copy filed in file Drawer 2, Folder 2, Draw-  
 ing No. 1111. Original plat (with print) delivered  
 to William W. Wilson.

*William W. Wilson*  
 Register Meane Conveyance

*Harold J. Leakmond*  
 Harold J. Leakmond P.E. & L.S.  
 S. O. Reg. No. 2507

OF 2 TRACTS OF LAND CONTAINING 18.19 ACRES  
 (OWNED BY HENRY EUBANK)  
 TRACT "B" ABOUT TO BE SUBDIVIDED INTO TRACT B, B-1  
 EDISTO ISLAND CHARLESTON COUNTY, S. C.  
 DATE: NOV. 27, 1973  
 SCALE: 1"=100'

**PLAT**



**SIGMA ENGINEERS, INC.**  
 CONSULTING ENGINEERS & LAND SURVEYORS  
 21 Vendue Range  
 CHARLESTON, S. C.