

BK 0 380 PG 6661

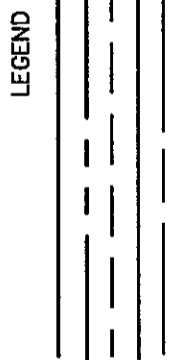

RBS
RS
IPF
CMF
RBF
RF

REFERENCES
TMS #023-00-00-136
PLAT BOOK L PAGE 174
DEED BOOK 87E PAGE 1045 (WILL)
DEED BOOK R120 PAGE 303

NOTES

THIS DRAWING/PLAT IS AN INSTRUMENT OF SERVICE AND IS THE SOLE PROPERTY OF DAVID SPELL. IT SHALL NOT BE REPRODUCED OR USED IN ANY WAY WHATSOEVER WITHOUT THE WRITTEN PERMISSION OF DAVID W SPELL, RLS SC REG #11477
COPYRIGHT © 2001 David W Spell
EXCEPT AS SPECIFICALLY STATED OR SHOWN ON THIS PLAT THIS SURVEY DOES NOT PURPORT TO REFLECT ANY OF THE FOLLOWING WHICH MAY BE APPLICABLE TO THE SUBJECT REAL ESTATE EASEMENTS OTHER THAN POSSIBLE EASEMENTS THAT WERE VISIBLE AT THE TIME OF MAKING OF THIS SURVEY BUILDING SETBACK LINES RESTRICTIVE COVENANTS SUB-DIVISION RESTRICTIONS ZONING OR OTHER LAND USE REGULATIONS AND ANY OTHER FACTS THAT AN ACCURATE AND CURRENT TITLE SEARCH MAY DISCLOSE
THIS SURVEY DOES NOT CONSTITUTE A TITLE SEARCH BY THE SURVEYOR
THE SURVEY SHOWN HEREON REFLECTS THE ABOVE RECORDED REFERENCES ONLY

THIS SURVEY DOES NOT CERTIFY TO THE EXISTENCE OR ABSENCE OF U.S. ARMY CORPS OF ENGINEERS JURISDICTIONAL WETLANDS OR A DETERMINATION OF JURISDICTIONAL WETLANDS BY THE U.S. ARMY CORPS OF ENGINEERS HAS NOT BEEN MADE FOR THIS SURVEY
THIS IS NOT A TRUE VALID BLUEPRINT OF THE ORIGINAL DOCUMENT UNLESS IT BEARS AN ORIGINAL SIGNATURE AND RAISED EMBOSSED SEAL OF THE SURVEYOR
USE OF UNSEALED COPIES OF THIS DOCUMENT IN ANY COURT FINANCIAL OR LAND TRANSACTION OR FILING WITH ANY PUBLIC AGENCY OR OFFICE IS AN UNAUTHORIZED USE AND IS A VIOLATION OF FEDERAL COPYRIGHT LAWS
SURVEY INSPECTIONS OR UPDATES OF THIS MAP ARE PROHIBITED
THESE CERTIFICATIONS ARE NOT TRANSFERABLE TO ADDITIONAL INSTITUTIONS OR SUBSEQUENT OWNERS
A ONE TIME SUBDIVISION IS TAKING PLACE CREATING FROM A NON CONFORMING LOT OF RECORD (LOT EXISTING PRIOR TO APRIL 21 1989) PER ARTICLE 5.4.10.5 CHARLESTON COUNTY U.D.O. WITH NO FURTHER SUB-DIVISION OF THESE LOTS

EDISTO BEACH
STATE PARK

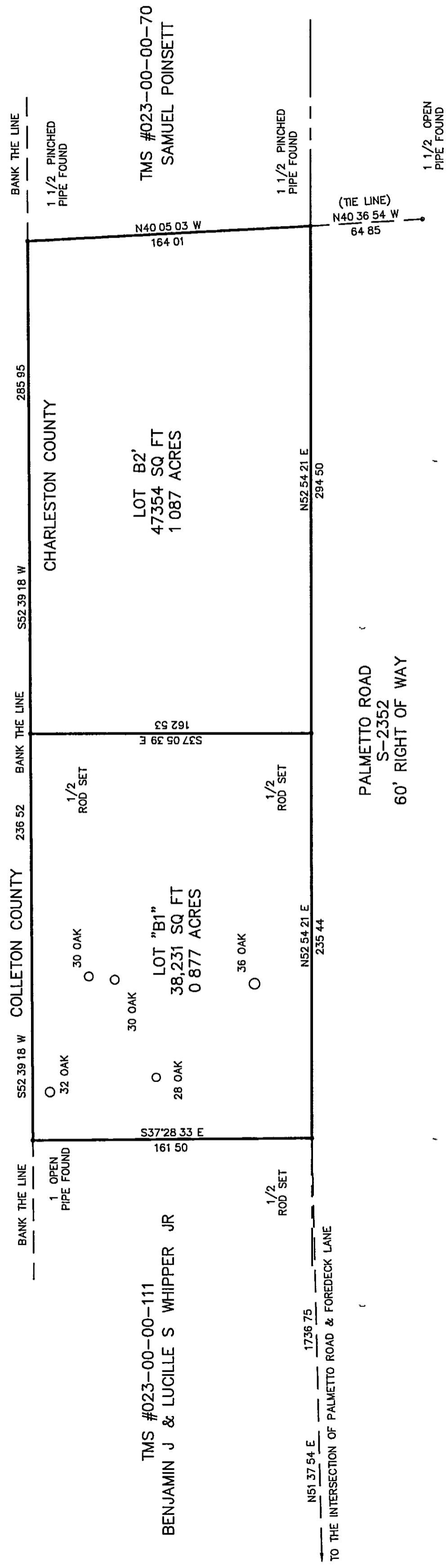

THESE LOTS B1 & B2 MEET HEALTH DEPARTMENT STANDARDS FOR A MODIFIED CONVENTIONAL SUB SURFACE DISPOSAL SYSTEM ONLY

APPROVED FINAL PLAT

John B. Walker
Director of Planning
Charleston County Planning Commission

18673 App #

AUG 24 2001 Date

Charles J. Gland
Register, Mesne Conveyance

Charleston, South Carolina
Office of Register Mesne Conveyance
Plat recorded this 24 day of Aug., 2001 at 3:43 o'clock in Plat Book DC Page 901, and tracing cloth copy filed in File 2 Drawer J Folder 26, Drawing No. 17.
Original plat (a White Print) delivered to Chas. Co Planning Board

CHARLESTON COUNTY PLANNING BOARD 'STAMP AREA

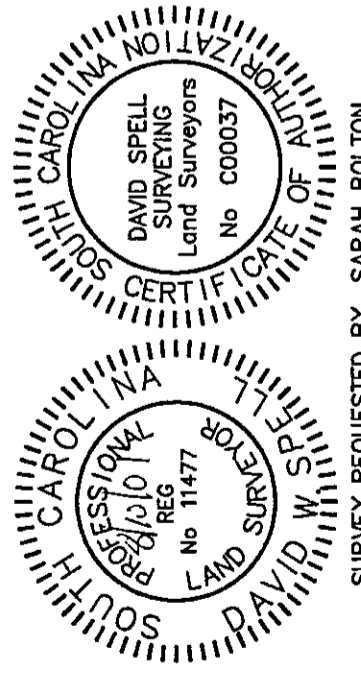

I HEREBY STATE THAT TO THE BEST OF MY KNOWLEDGE INFORMATION AND BELIEF THE SURVEY SHOWN HEREON WAS MADE IN ACCORDANCE WITH THE REQUIREMENTS OF THE MINIMUM STANDARDS MANUAL FOR THE PRACTICE OF LAND SURVEYING IN SOUTH CAROLINA AND MEETS OR EXCEEDS THE REQUIREMENTS FOR A CLASS A SURVEY AS SPECIFIED THEREIN. ALSO THERE ARE NO VISIBLE ENCROACHMENTS OR PROJECTIONS OTHER THAN SHOWN AREA DETERMINED BY COORDINATE METHOD

"SUBDIVISION PLAT"
OF
LOT "B" - 1.96 ACRES TOTAL
PALMETTO ROAD - TMS #023-00-00-136
OWNED BY
SARAH M BOLTON
LOCATED IN
"EDISTO ISLAND"
CHARLESTON COUNTY SOUTH CAROLINA
DATE JUNE 27, 2001 SCALE 1" = 50
PLAT REVISED AUGUST 10, 2001 PER CHAS CO APPLICATION #18673



SURVEY REQUESTED BY SARAH BOLTON

SD-REG NO-11477