

REFERENCE
DEED BOOK A 109
PAGE 24

FLOOD ZONE DATA K 352P 452
THIS LOT LIES IN FLOOD ZONE AG, BASE FLOOD
ELEVATION 14.00 M.S.L. AS INDICATED ON FEMA
FLOOD MAP COMMUNITY-PANEL 455413 0465 G
REVISED NOVEMBER 04 1992

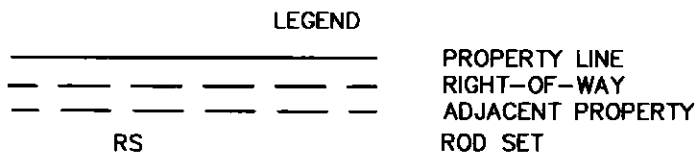

CURVE	RADIUS	LENGTH	TANGENT	CHORD	BEARING	DELTA
C1	2215.00'	376.99'	188.95'	376.54'	N 15°55'19" E	09°45'06"
C2	2215.00	26.08'	13.04	26.08'	N 21°08'07" E	00°40'29"

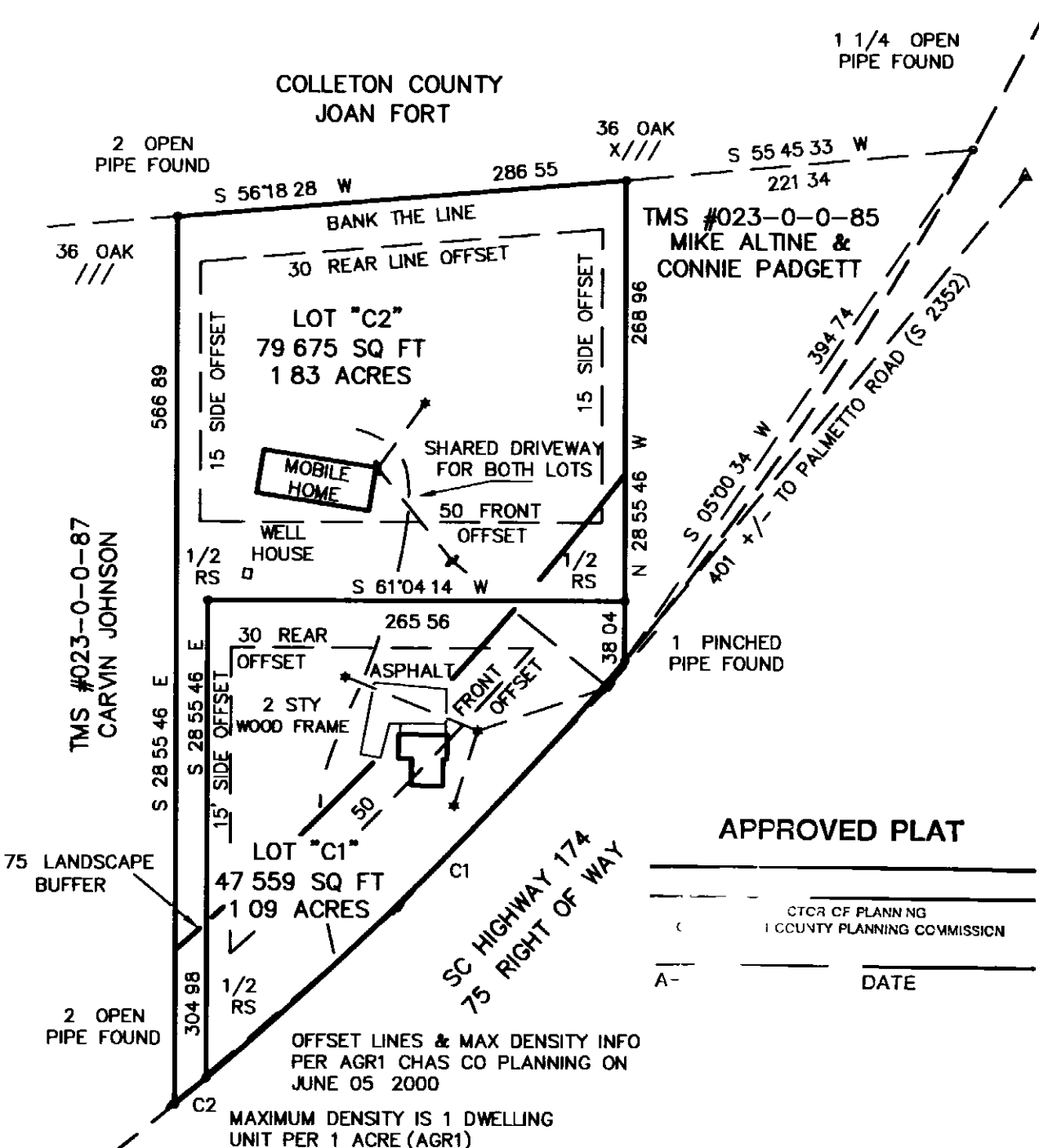

APPROVED FINAL PLAT
John W. Miller
Interim Director of Planning
Charleston County Planning Commission
18274 AUG 2, 2000
App # Date

NOTES
THIS DRAWING/PLAT IS AN INSTRUMENT OF SERVICE AND IS THE SOLE PROPERTY OF DAVID SPELL SURVEYING. IT SHALL NOT BE REPRODUCED OR USED IN ANY WAY WHATSOEVER WITHOUT THE WRITTEN PERMISSION OF DAVID W. SPELL, RLS, SC REG #11477. COPYRIGHT © 2000 David W. Spell

EXCEPT AS SPECIFICALLY STATED OR SHOWN ON THIS PLAT, THIS SURVEY DOES NOT PURPORT TO REFLECT ANY OF THE FOLLOWING WHICH MAY BE APPLICABLE TO THE SUBJECT REAL ESTATE: EASEMENTS OTHER THAN POSSIBLE EASEMENTS THAT WERE VISIBLE AT THE TIME OF MAKING OF THIS SURVEY; BUILDING SETBACK LINES; RESTRICTIVE COVENANTS; SUBDIVISION RESTRICTIONS; ZONING OR OTHER LAND USE REGULATIONS; AND ANY OTHER FACTS THAT AN ACCURATE AND CURRENT TITLE SEARCH MAY DISCLOSE.

THIS SURVEY DOES NOT CONSTITUTE A TITLE SEARCH BY THE SURVEYOR.
THE SURVEY SHOWN HEREON REFLECTS THE ABOVE RECORDED REFERENCES ONLY.
THIS SURVEY DOES NOT CERTIFY TO THE EXISTENCE OR ABSENCE OF U.S. ARMY CORPS OF ENGINEERS JURISDICTIONAL WETLANDS. A DETERMINATION OF JURISDICTIONAL WETLANDS BY THE U.S. ARMY CORPS OF ENGINEERS HAS NOT BEEN MADE FOR THIS SURVEY.

THIS IS NOT A TRUE VALID BLUEPRINT OF THE ORIGINAL DOCUMENT UNLESS IT BEARS AN ORIGINAL SIGNATURE AND RAISED EMBOSSED SEAL OF THE SURVEYOR.
USE OF UNSEALED COPIES OF THIS DOCUMENT IN ANY COURT, FINANCIAL OR LAND TRANSACTION OR FILING WITH ANY PUBLIC AGENCY OR OFFICE IS AN UNAUTHORIZED USE AND IS A VIOLATION OF FEDERAL COPYRIGHT LAWS.

SURVEY INSPECTIONS OR UPDATES OF THIS MAP ARE PROHIBITED.
THESE CERTIFICATIONS ARE NOT TRANSFERABLE TO ADDITIONAL INSTITUTIONS OR SUBSEQUENT OWNERS.

APPROVED PLAT

CTCR OF PLANNING
COUNTY PLANNING COMMISSION
DATE

WATER SUPPLY FOR BOTH LOTS WILL BE AN APPROVED SC DHEC WELL SYSTEM. SEWAGE DISPOSAL SYSTEM FOR BOTH LOTS WILL BE AN APPROVED SC DHEC SEPTIC SYSTEM.
CHARLESTON COUNTY PLANNING BOARD APPLICATION #18274 COMMENTS WERE ADDED TO THIS PLAT ON JUNE 05 2000.

I HEREBY STATE THAT TO THE BEST OF MY KNOWLEDGE AND BELIEF THE SURVEY SHOWN HEREON WAS MADE IN ACCORDANCE WITH THE REQUIREMENTS OF THE MINIMUM STANDARDS MANUAL FOR THE PRACTICE OF LAND SURVEYING IN SOUTH CAROLINA AND MEETS OR EXCEEDS THE REQUIREMENTS FOR A CLASS A SURVEY AS SPECIFIED THEREIN. ALSO THERE ARE NO VISIBLE ENCROACHMENTS OR PROJECTIONS OTHER THAN SHOWN AREA DETERMINED BY COORDINATE METHOD.

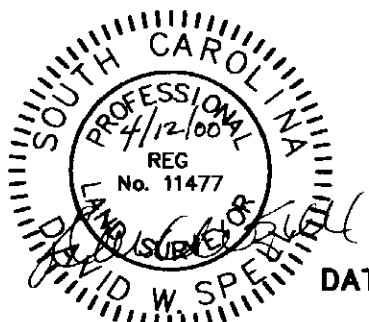

SURVEY REQUESTED BY
JULIA LANG

"SUBDIVISION PLAT"
OF
LOT "C" - 2.92 ACRES
TMS #023-00-00-086
OWNED BY
MARGARET REED KENNETH
LOCATED IN
"EDISTO ISLAND"
CHARLESTON COUNTY SOUTH CAROLINA
DATE APRIL 12 2000
SCALE 1" = 100

Charleston South Carolina
Office of Register Mesne Conveyance
Plat recorded this 4th day of August 2000 at
2:37 o'clock in Plat Book DC Page 462, and tracing cloth
copy filed in File 6 Drawer 23 Folder 23 Drawing No 23
Original plat (a White Print) delivered to Chas Co Planning Board

Charles E. ...
Register Mesne Conveyance