

FLOOD ZONE DATA
 THIS LOT LIES IN FLOOD ZONE A6, BASE FLOOD ELEVATION 14 00' M.S.L. AS INDICATED ON FEMA FLOOD MAP COMMUNITY-PANEL 455413 460 F REVISED APRIL 17, 1987

BKH 348PG407

THIS IS NOT A TRUE VALID COPY OF THIS DOCUMENT UNLESS BEARING AN ORIGINAL SIGNATURE AND A RAISED EMBOSSED SEAL OF THE SURVEYOR

- REFERENCES**
- TMS #023-00-00-105
 - PLAT BOOK T66 PAGE 343
 - PLAT BOOK EA, PAGE 429
 - PLAT BOOK BN, PAGE 144
 - PLAT BOOK BD, PAGE 103
 - PLAT BOOK AE, PAGE 62
 - DEED BOOK L93, PAGE 89
 - DEED BOOK G123, PAGE 26
 - DEED BOOK N111, PAGE 405

- LEGEND**
- PROPERTY LINE
 - RIGHT-OF-WAY
 - ADJACENT PROPERTY
 - EDGE OF PAVEMENT
 - CENTERLINE
 - REBAR SET
 - IRON PIPE FOUND
 - CONCRETE MONUMENT FOUND
 - CALCULATED POINT
 - REBAR FOUND
 - ROD FOUND

NOTES.
 THIS DRAWING/PLAT IS AN INSTRUMENT OF SERVICE AND IS THE SOLE PROPERTY OF DAVID SPELL SURVEYING IT SHALL NOT BE REPRODUCED OR USED IN ANY WAY, WHATSOEVER WITHOUT THE WRITTEN PERMISSION OF DAVID W SPELL, RLS, SC REG #11477
 COPYRIGHT ©, 2000, David W Spell

EXCEPT AS SPECIFICALLY STATED OR SHOWN ON THIS PLAT THIS SURVEY DOES NOT PURPORT TO REFLECT ANY OF THE FOLLOWING WHICH MAY BE APPLICABLE TO THE SUBJECT REAL ESTATE EASEMENTS, OTHER THAN POSSIBLE EASEMENTS THAT WERE VISIBLE AT THE TIME OF MAKING OF THIS SURVEY, BUILDING SETBACK LINES, RESTRICTIVE CONVENANTS, SUB-DIVISION RESTRICTIONS, ZONING OR OTHER LAND USE REGULATIONS, AND ANY OTHER FACTS THAT AN ACCURATE AND CURRENT TITLE SEARCH MAY DISCLOSE

THE SURVEY SHOWN HEREON REFLECTS THE ABOVE RECORDED REFERENCES ONLY
 THIS SURVEY DOES NOT CERTIFY TO THE EXISTENCE OR ABSENCE OF U.S. ARMY CORPS OF ENGINEERS JURISDICTIONAL WETLANDS A DETERMINATION OF JURISDICTIONAL WETLANDS BY THE U.S. ARMY CORPS OF ENGINEERS HAS NOT BEEN MADE FOR THIS SURVEY

THIS IS NOT A TRUE VALID BLUEPRINT OF THE ORIGINAL DOCUMENT UNLESS IT BEARS AN ORIGINAL SIGNATURE AND RAISED, EMBOSSED SEAL OF THE SURVEYOR

USE OF UNSEALED COPIES OF THIS DOCUMENT IN ANY COURT, FINANCIAL OR LAND TRANSACTION, OR FILING WITH ANY PUBLIC AGENCY OR OFFICE IS AN UNAUTHORIZED USE AND IS A VIOLATION OF FEDERAL COPYRIGHT LAWS

"SURVEY INSPECTIONS" OR "UPDATES" OF THIS MAP ARE PROHIBITED

THESE CERTIFICATIONS ARE NOT TRANSFERABLE TO ADDITIONAL INSTITUTIONS OR SUBSEQUENT OWNERS

SETBACK LINES AS SHOWN ARE ACCORDING TO CHARLESTON CO UNIFIED ORDINANCE FOR AGR1 AGR-1 (ONE DWELLING UNIT PER ACRE)

WATER SUPPLY SYSTEM WILL BE AN ONSITE WELL SEWAGE DISPOSAL SYSTEM WILL BE AN ONSITE SEPTIC SYSTEM

THIS SURVEY DOES NOT CONSTITUTE A TITLE SEARCH BY THE SURVEYOR

**EDISTO BEACH
 STATE PARK
 COLLETON COUNTY**

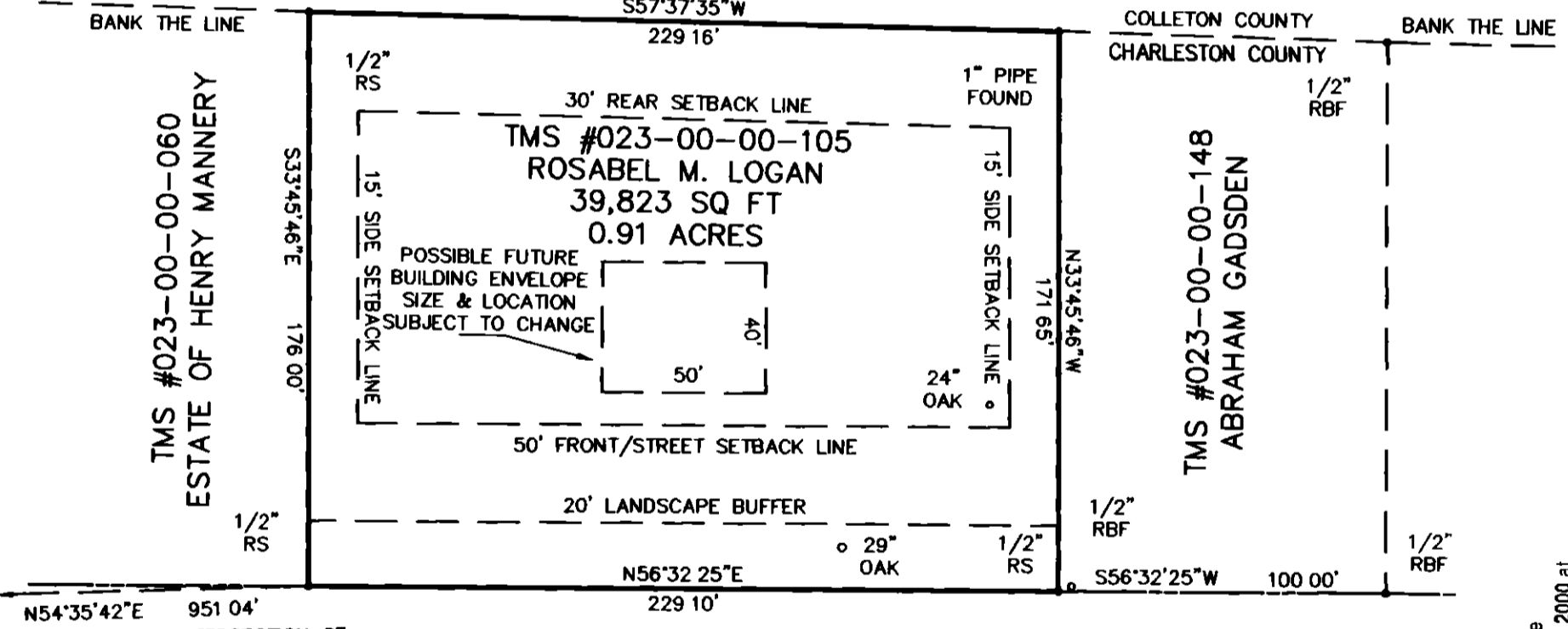

TIE LINE TO THE INTERSECTION OF PALMETTO RD (S-10-2352) & FOREDECK LANE
APPROVED FINAL PLAT
 PALMETTO ROAD (S-2352)
 60' RIGHT OF WAY

John P. Wang for William Miller
 Director of Planning
 Charleston County Planning Commission
 App # 18275 Date MAY 26, 2000

**BOUNDARY SURVEY
 OF
 TMS #023-00-00-105
 8247 PALMETTO ROAD
 OWNED BY
 ROSABEL M. LOGAN
 LOCATED IN
 EDISTO ISLAND
 CHARLESTON COUNTY, SOUTH CAROLINA
 DATE: APRIL 13, 2000 SCALE: 1" = 50'**

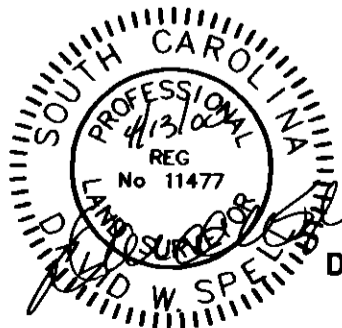

I HEREBY STATE THAT TO THE BEST OF MY KNOWLEDGE, INFORMATION, AND BELIEF, THE SURVEY SHOWN HEREON WAS MADE IN ACCORDANCE WITH THE REQUIREMENTS OF THE MINIMUM STANDARDS MANUAL FOR THE PRACTICE OF LAND SURVEYING IN SOUTH CAROLINA, AND MEETS OR EXCEEDS THE REQUIREMENTS FOR A CLASS A SURVEY AS SPECIFIED THEREIN, ALSO THERE ARE NO VISIBLE ENCROACHMENTS OR PROJECTIONS OTHER THAN SHOWN AREA DETERMINED BY COORDINATE METHOD

David Spell
 SC REG NO 11477

SURVEY REQUESTED BY
 BARBARA NELSON

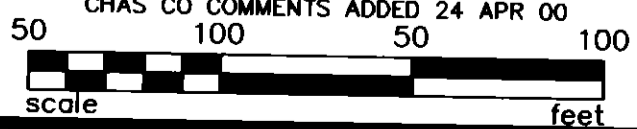

Charleston, South Carolina
 Office of Register Mesne Conveyance
 Plat recorded this 30 day of May, 2000 at 3:33 o'clock in Plat Book DC, Page 381, and tracing cloth copy filed in File 6 Drawer 22, Drawing No. 10
 Original plat (a White Print) delivered to Chas Co Planning Board
Charles Mesne
 Register Mesne Conveyance