

SC HWY 174 11.4 MI TO DAWHOOD RIVER

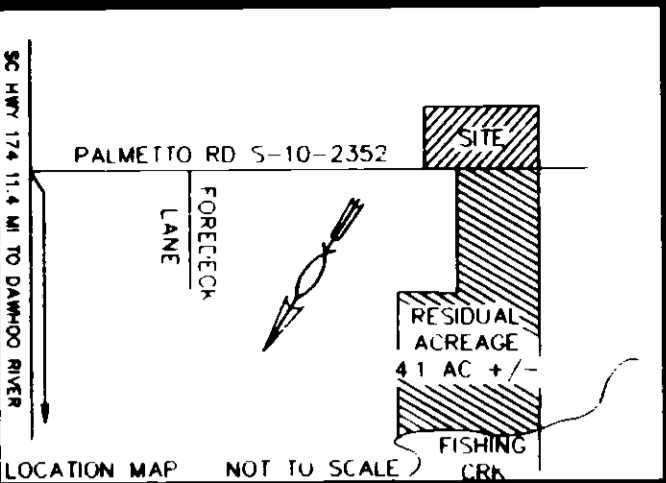

BK D 255 PG 541

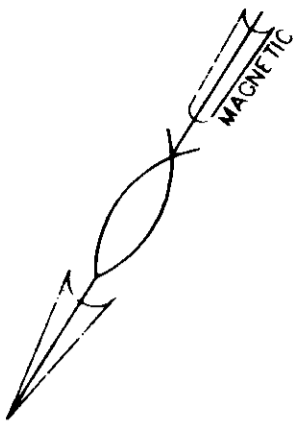

FLOOD ZONE DATA

THIS LOT LIES IN FLOOD ZONE A6, BASE FLOOD ELEVATION 14.00' M.S.L. AS INDICATED ON FEMA FLOOD MAP COMMUNITY-PANEL 455413 460 F REVISED APRIL 17, 1987

REFERENCES:

- TMS #023-00-00-067
- PLAT BOOK BN, PAGE 144
- PLAT BOOK BD, PAGE 103
- PLAT BOOK AE, PAGE 62
- DEED BOOK T187, PAGE 423
- DEED BOOK G123, PAGE 26
- DEED BOOK N111, PAGE 405

THIS IS NOT A TRUE VALID COPY OF THIS DOCUMENT UNLESS BEARING AN ORIGINAL SIGNATURE AND A RAISED EMBOSSED SEAL OF THE SURVEYOR

LEGEND

- PROPERTY LINE
- RIGHT-OF-WAY
- ADJACENT PROPERTY
- EDGE OF PAVEMENT
- CENTERLINE
- REBAR SET
- IRON PIPE FOUND
- CONCRETE MONUMENT FOUND
- CALCULATED POINT
- REBAR FOUND
- ROD FOUND

THIS PARCEL OF LAND IS PRESENTLY OWNED BY RONALD LEE & HERMAN BRIGHT

EDISTO BEACH STATE PARK COLLETON COUNTY

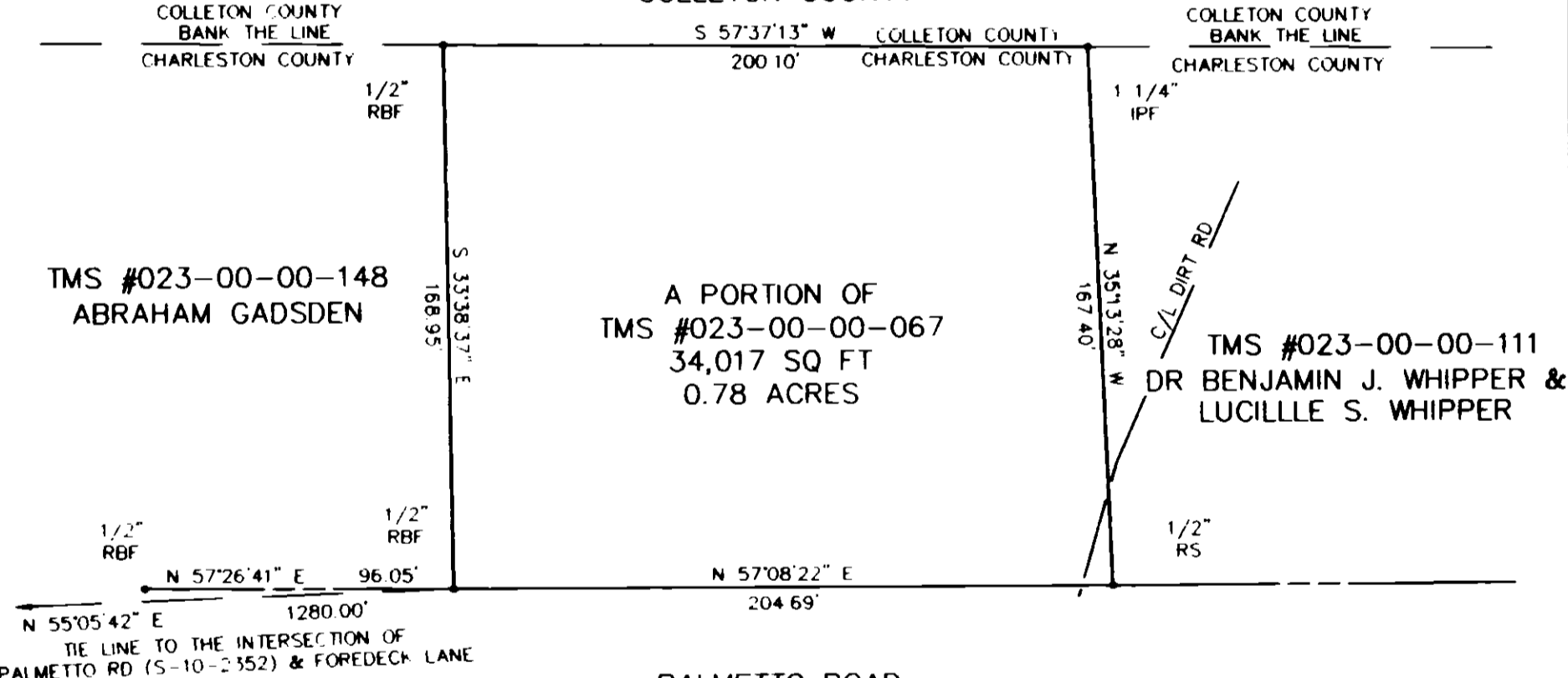

TIE LINE TO THE INTERSECTION OF PALMETTO RD (S-10-2352) & FOREDECK LANE

PALMETTO ROAD 60' RIGHT OF WAY

APPROVED PLAT

*[Signature]*  
 DIRECTOR OF PLANNING  
 CHARLESTON COUNTY PLANNING BOARD  
 036258-95  
 APR 24 1995

SUBDIVISION PLAT  
 OF  
 TMS #023-00-00-067  
 PALMETTO ROAD  
 ABOUT TO BE CONVEYED TO  
 J. D. OWINGS  
 LOCATED IN  
 EDISTO ISLAND

CHARLESTON COUNTY, SOUTH CAROLINA  
 DATE: APRIL 24, 1995 SCALE: 1" = 50'



I HEREBY STATE THAT TO THE BEST OF MY KNOWLEDGE, INFORMATION, AND BELIEF, THE SURVEY SHOWN HEREON WAS MADE IN ACCORDANCE WITH THE REQUIREMENTS OF THE MINIMUM STANDARDS MANUAL FOR THE PRACTICE OF LAND SURVEYING IN SOUTH CAROLINA, AND MEETS OR EXCEEDS THE REQUIREMENTS FOR A CLASS A SURVEY AS SPECIFIED THEREIN. ALSO THERE ARE NO VISIBLE ENCROACHMENTS OR PROJECTIONS OTHER THAN SHOWN. AREA DETERMINED BY COORDINATE METHOD.

*[Signature]*  
 S.C. REG NO 11477

SURVEY REQUESTED BY  
 PETE MULHAUSEN, EDISTO REALTY