

amb 106 plat 221

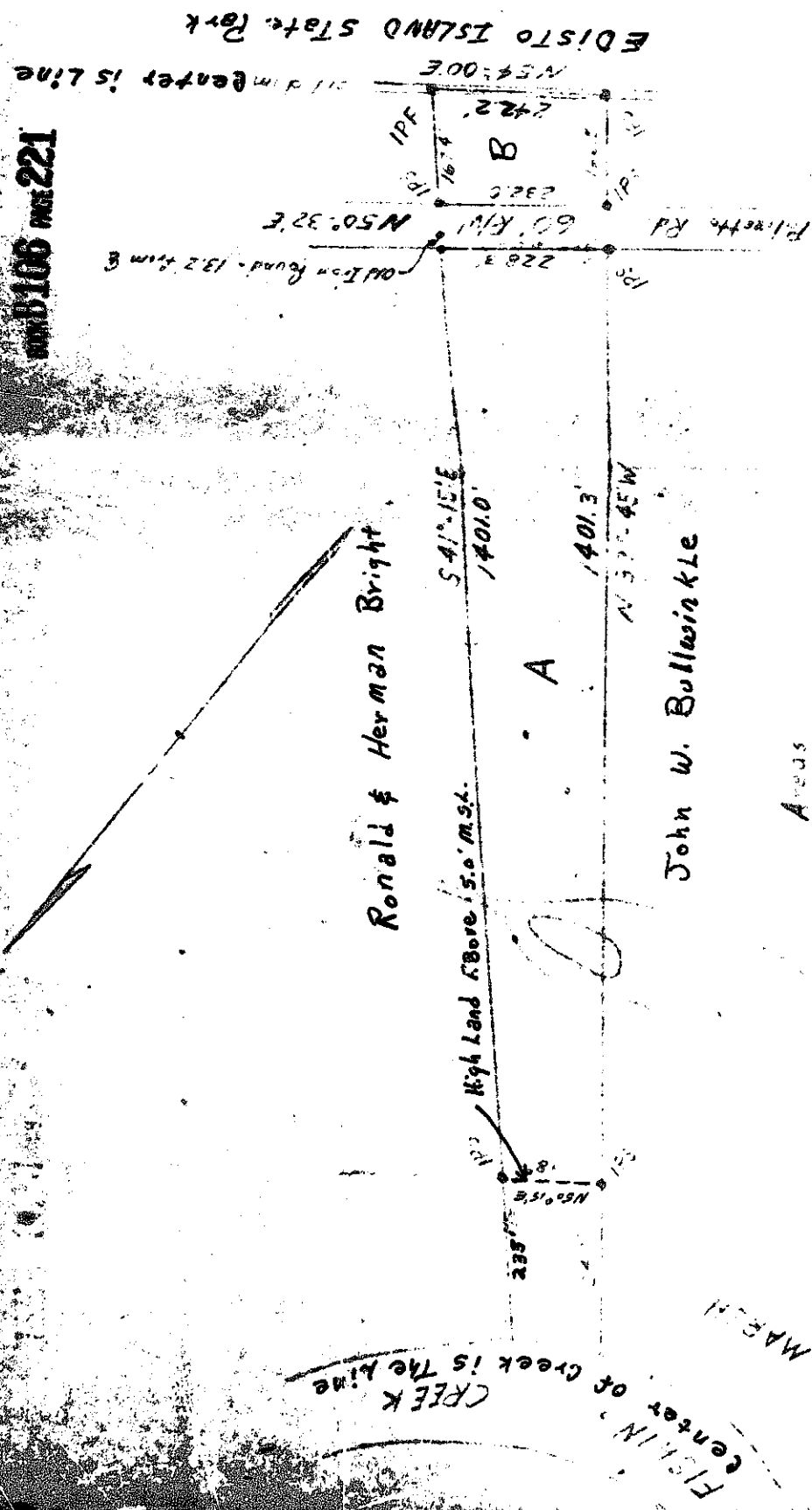
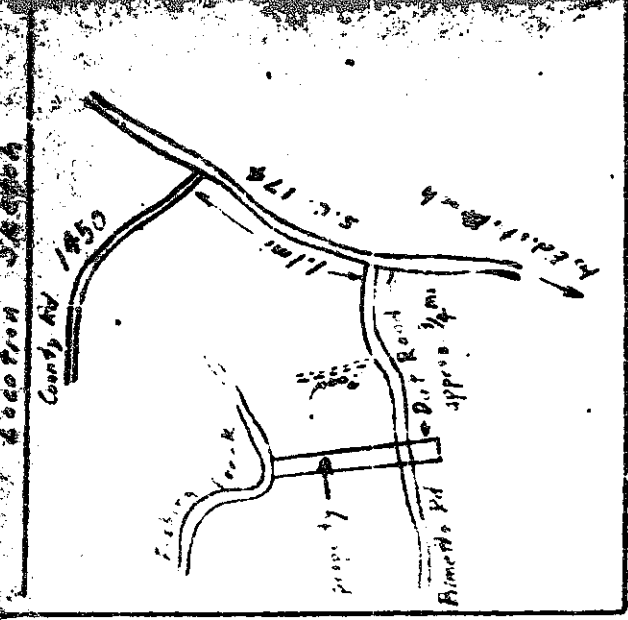

Ronald & Herman Bright

John W. Bullwinkle

- Areas
- A - 5.91 Ac High Land
- B - 0.72 Ac Marsh
- C - 0.91 Ac

Charleston, South Carolina  
 Office of Register Mesne Conveyance  
 Plat recorded this 15th day of January, 1915, at  
1:50 o'clock in Plat Book A-746, and tracing cloth  
 copy filed in File 1. Drawer 3 Folder 2. Draw-  
 ing No. 1. Original plat (with print) delivered  
 to Mr. Old Beckett, Atty.

*Robert X. Cantor*  
 Register Mesne Conveyance

ROBERT FRANK AND ASSOCIATES

DEED FROM SOUTHERN RAILWAY

WILLIAM DENNIS

CHARLES W. LUCAS

# 01821

Property Conveyed to <b>Charles W. Lucas</b>	
1920	William Dennis
1921	William Dennis
1922	William Dennis
1923	William Dennis
1924	William Dennis
1925	William Dennis
1926	William Dennis
1927	William Dennis
1928	William Dennis
1929	William Dennis
1930	William Dennis
1931	William Dennis
1932	William Dennis
1933	William Dennis
1934	William Dennis
1935	William Dennis
1936	William Dennis
1937	William Dennis
1938	William Dennis
1939	William Dennis
1940	William Dennis

I, Robert L. Frank, a registered surveyor, do hereby certify that the above is a true and correct copy of the original plat on file in my office, and that the same is a true and correct copy of the original plat on file in my office.