

20

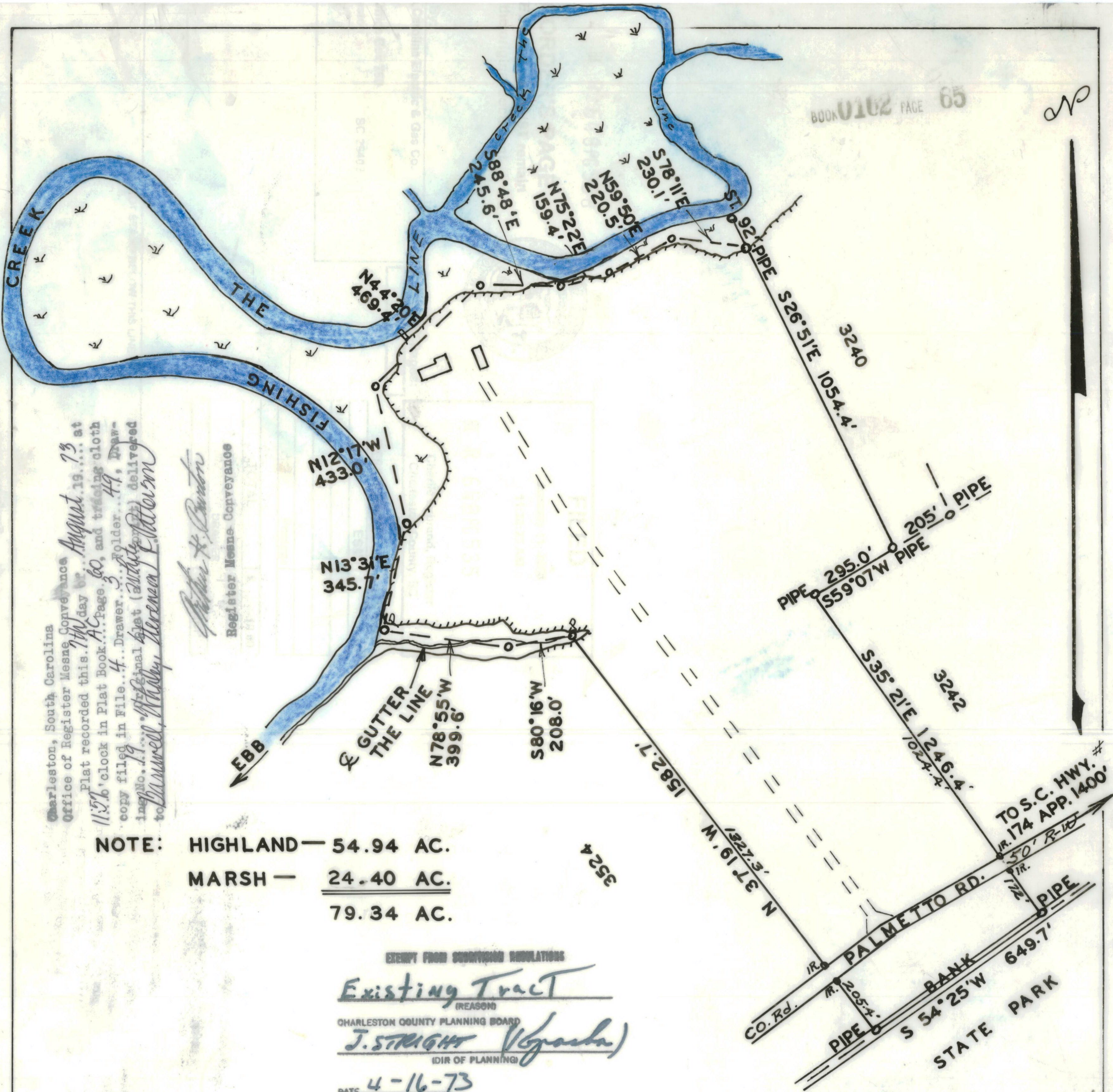

Charleston, South Carolina  
 Office of Register Mesne Conveyance  
 Plat recorded this 17th day of August 1973 at  
 11:59'clock in Plat Book A.C. page 60, and tracing cloth  
 copy filed in File 4... Drawer 3... Folder 49, Draw-  
 ing No. 19... Original plat (with plat) delivered  
 to *James W. Hubby, Ardena Patterson*

*Arthur H. Cantor*  
 Register Mesne Conveyance

NOTE: HIGHLAND — 54.94 AC.  
 MARSH — 24.40 AC.  
 79.34 AC.

EXEMPT FROM SUBDIVISION REGULATIONS  
*Existing Tract*  
 (REASON)  
 CHARLESTON COUNTY PLANNING BOARD  
*J. STRAIGHT* (Director of Planning)  
 DATE 4-16-73  
 #01562

PLAT OF 79.34 ACRES  
**PROPERTY OF FISHING CREEK CO. (A PARTNERSHIP)**  
 EDISTO ISLAND, CHARLESTON CO., SOUTH CAROLINA

SCALE: 1" = 300' JAN. 1973

*H. Exo Hilton* R.L.S.  
 H. EXO HILTON REG. L.S. NO. 2552

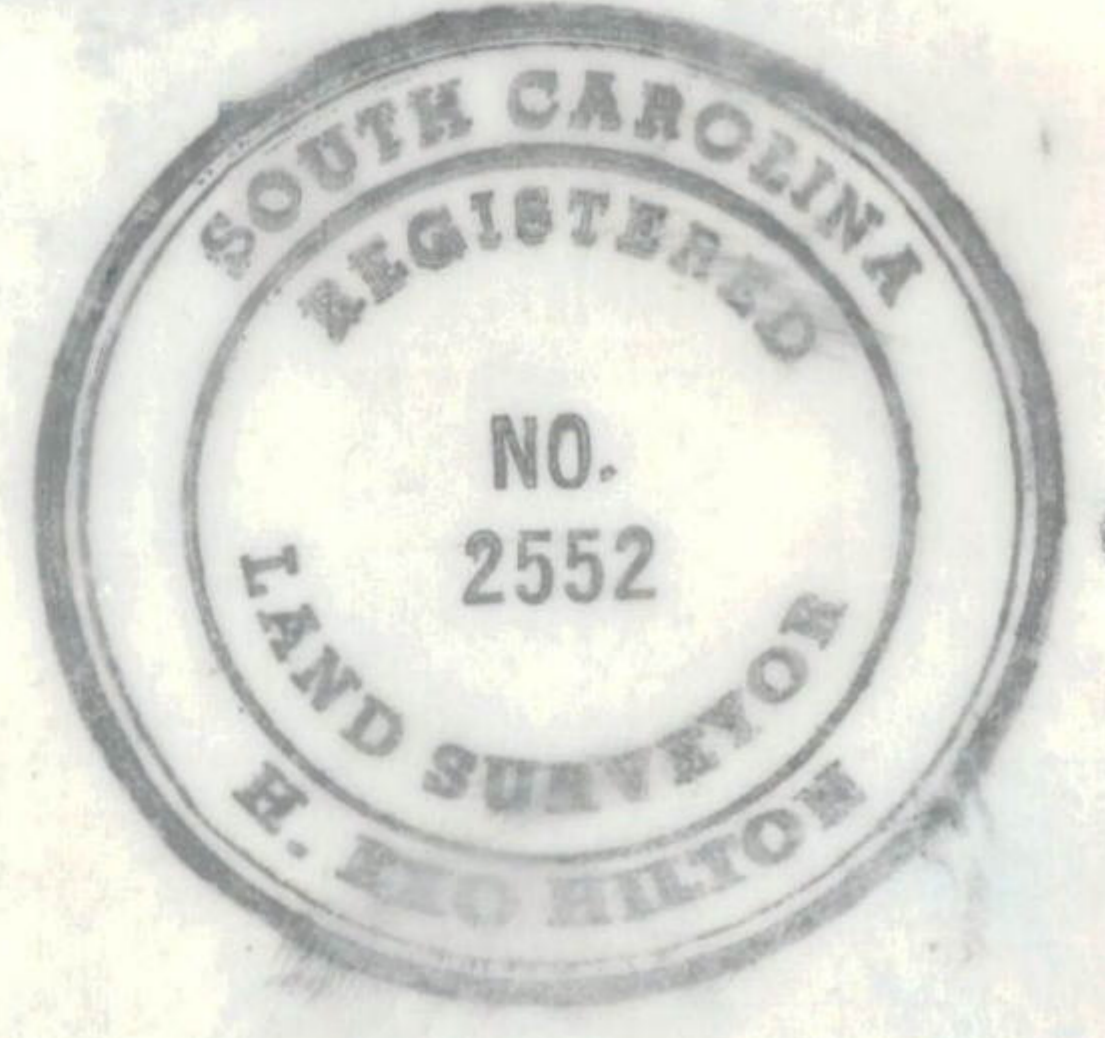

I, H. EXO HILTON, A R. L. S. OF THE STATE OF SOUTH CAROLINA DO HEREBY CERTIFY THAT I HAVE SURVEYED THE PROPERTY SHOWN HEREON THAT THIS PLAT SHOWS THE TRUE DIMENSIONS OF THE PROPERTY AND THAT ALL MARKERS HAVE BEEN INSTALLED AND THE PRECISION IS ONE 1/4911.