

R.M.C. Office,  
 Charleston County, S.C.  
 Recorded June 1st, 1935 at 9:30 am  
 Vol Book of Plans 6 page 191  
 Attached deed recorded in  
 Book X 38 page 313.  
 Original omitted to H. G. Smith  
 State Commission of Forestry  
 Columbia S.C.  
 Julius E. Boyanell, C.M.C.  
 per sub G. 2

PLAN FILE 1  
 DRAWER 5  
 FOLDER 9  
 DRAWING

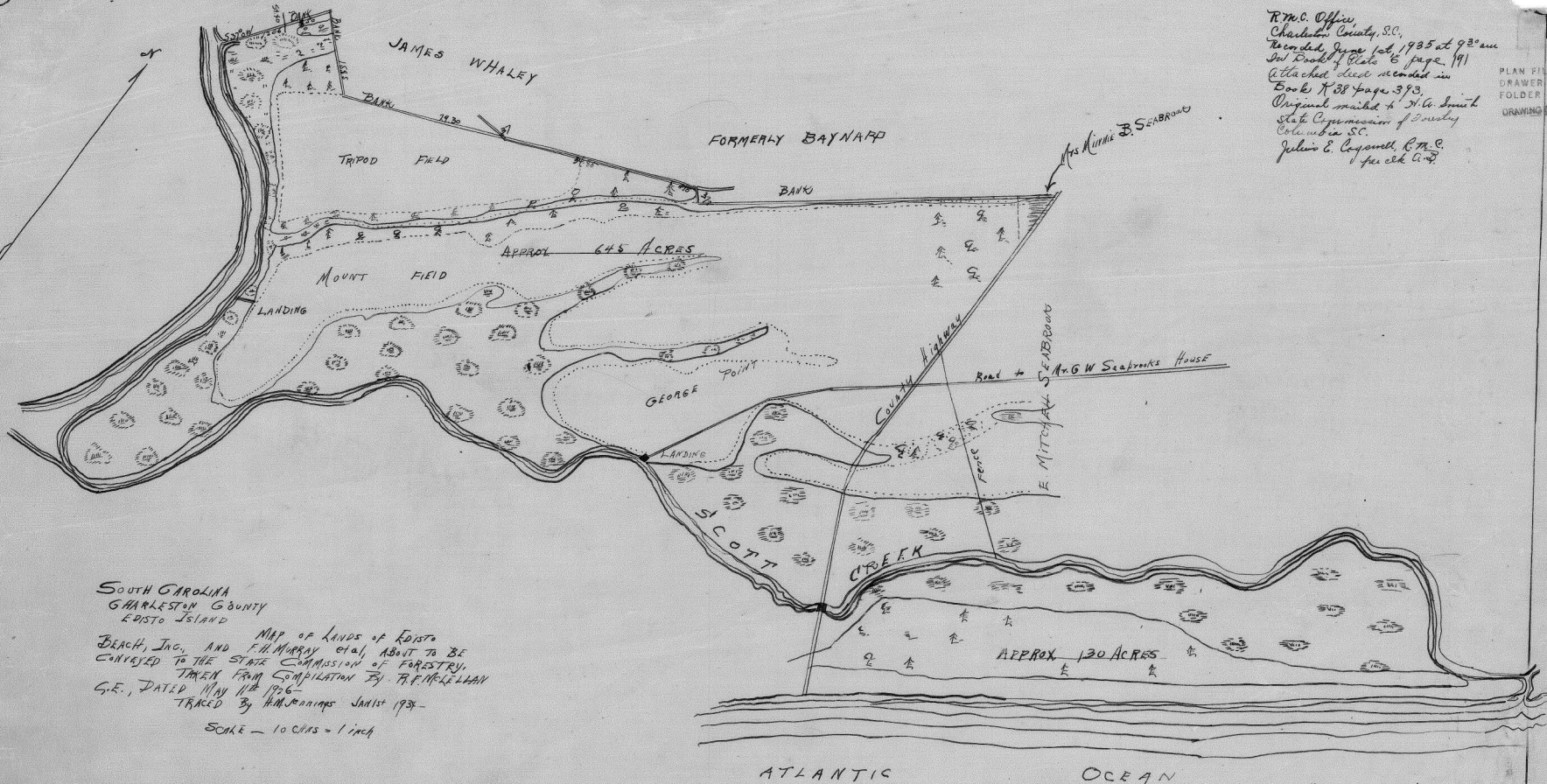

SOUTH CAROLINA  
 CHARLESTON COUNTY  
 EDISTO ISLAND

MAP OF LANDS OF EDISTO  
 BEACH, INC., AND F.H. MURRAY et al, ABOUT TO BE  
 CONVEYED TO THE STATE COMMISSION OF FORESTRY,  
 TAKEN FROM COMPILATION BY T.F. McLELLAN  
 S.E., DATED MAY 11, 1906 -  
 TRACED BY H.M. JENNINGS JANUARY 1934 -

SCALE - 10 CHAS - 1 inch