

C-83

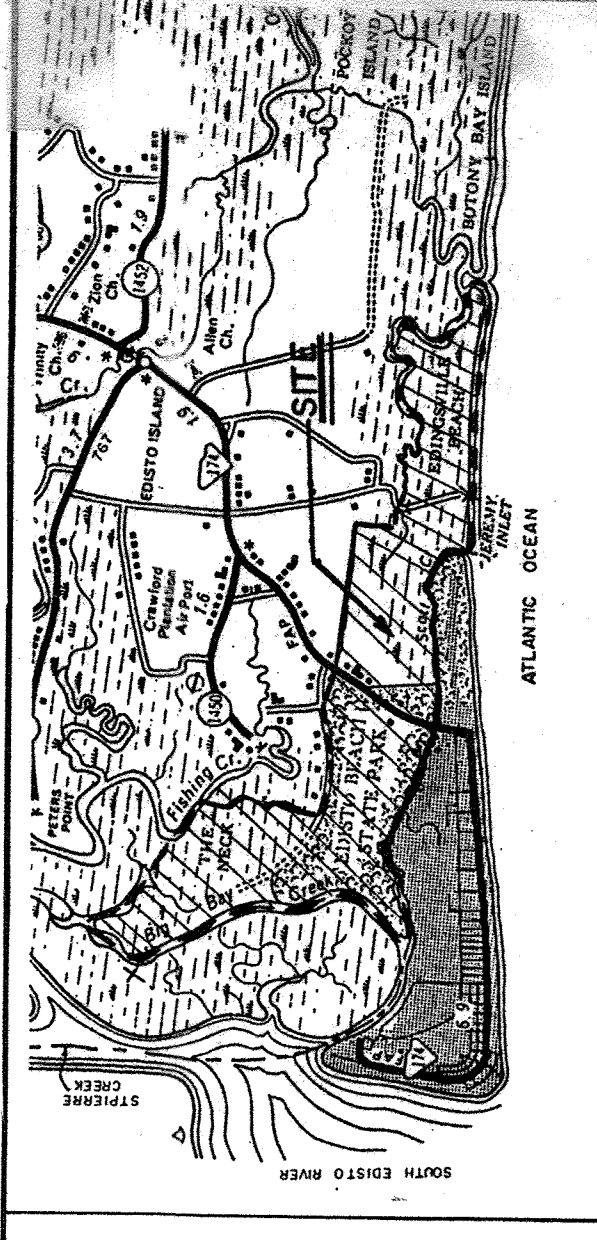

LOCATION SKETCH

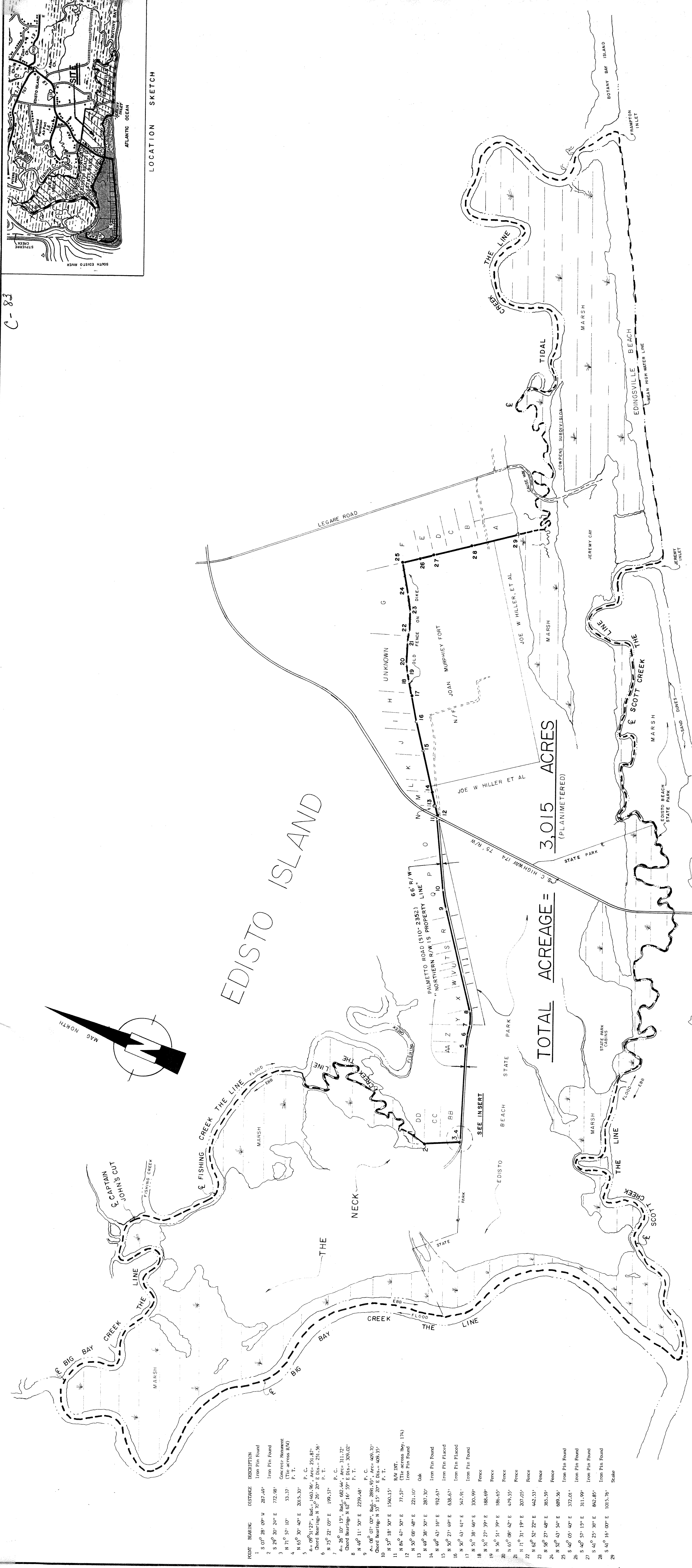

TOTAL ACREAGE = 3,015 ACRES (PLANIMETERED)

ATLANTIC OCEAN

Edisto Island

ADJACENT OWNERS (FROM TAX RECORDS)

LOCATION	NAME
A	Richard Boiles Estate
B	James Brown Estate
C	Sam C. Hilley
D	Sam C. Hilley
E	Leroy M. & Christopher Harrison
F	Charles S. Gadsden Estate
G	Castillo Simons Estate
H	N/F David J. Chaplin
I	Robert N. Carter
J	Isabelle G. Ford ET AL
K	Robert N. Carter
L	Michael & Thomas B. Paiggatt
M	Robert Frank & Stephen Schachre
N	Albert Messer
O	Albert Messer
P	Elizabeth Gadsden
Q	Elizabeth Gadsden
R	Alfred L. Brown
S	Bessy Gadsden Estate
T	Here, James Sullivan
U	Richard Scott ET AL
V	Richard Scott ET AL
W	Richard Scott ET AL
X	Richard Scott ET AL
Y	Richard Scott ET AL
Z	Richard Scott ET AL
AA	Richard Scott ET AL
BB	Richard Scott ET AL
CC	Richard Scott ET AL
DD	Richard Scott ET AL

Richard L. Stroman  
S.C.P.L.S. No. 4946  
Orangeburg, S. C.

Richard L. Stroman  
S.C.P.L.S. No. 6273  
Beaufort, S. C.

J. Hugh Campbell, Jr.  
S.C.P.L.S. No. 7615  
Moncks Corner, S. C.

We, J. Hugh Campbell, Jr., Rod C. Spann, and Richard L. Stroman, registered surveyors of the State of South Carolina, do hereby certify that we have surveyed the property as shown hereon, that this plat shows the true dimensions of the property, that all necessary markers have been installed, and the precision is at least 1/10,000.

REVISIONS

DESCRIPTION

ANNEXATION LINE MOVED FROM STATE PARK BOUNDARY TO NORTHERN R/W (66') OF PALMETTO ROAD

STATE OF SOUTH CAROLINA  
CHARLESTON COUNTY  
EDISTO ISLAND

TITLE: A COMPILED PLAT OF 3,015 ACRES

SCALE 1" = 1000'

DATE 8-21-1985  
REV. 9-10-1985  
OFF. CK. \_\_\_\_\_  
FLD. CK. \_\_\_\_\_

SHEET NO. 1 OF 1

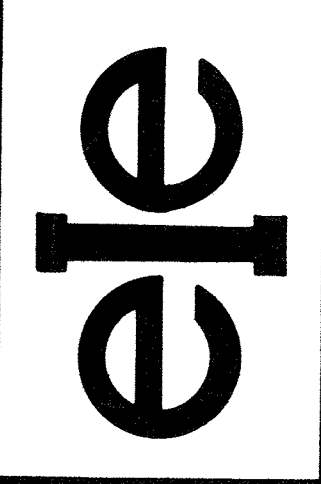

EDISTO SURVEYORS, INC.  
ORANGEBURG, SOUTH CAROLINA

Recorded - October 7, 1985 - 9:00 a.m.

NOTES:  
The purpose of this survey is to delineate the area proposed for annexation into Colleton County.  
Lines from point number 1 to point number 29 were surveyed by other surveyors. Other lines, creeks, and marsh lines were compiled from aerial photographs.  
Lines from point number 3 to point number 11 follow Northern R/W of Palmetto Road. Lines from point marker 1 to point marker 29 follow bank of ditch. Lines from point marker 29 to point marker 29 follow centerline of ditch.