

Base Lines
 Down River
 N 81 E 200
 S 58 E 100
 S 14 1/2 E 24
 N 64 W 50
 N 22 E 90
 N 36 1/2 E 50
 N 51 1/2 E 60
 S 53 1/2 E 40
 S 1 E 60
 S 16 1/4 W 50
 South Side
 S 20 1/2 E 60
 S 50 S 70
 S 18 E 70
 S 48 1/2 E 50
 S 44 E 40
 S 17 1/2 E 50
 S 7 E 30
 S 44 1/2 E 70
 S 75 1/2 E 40
 S 53 E 60
 S 40 E 150

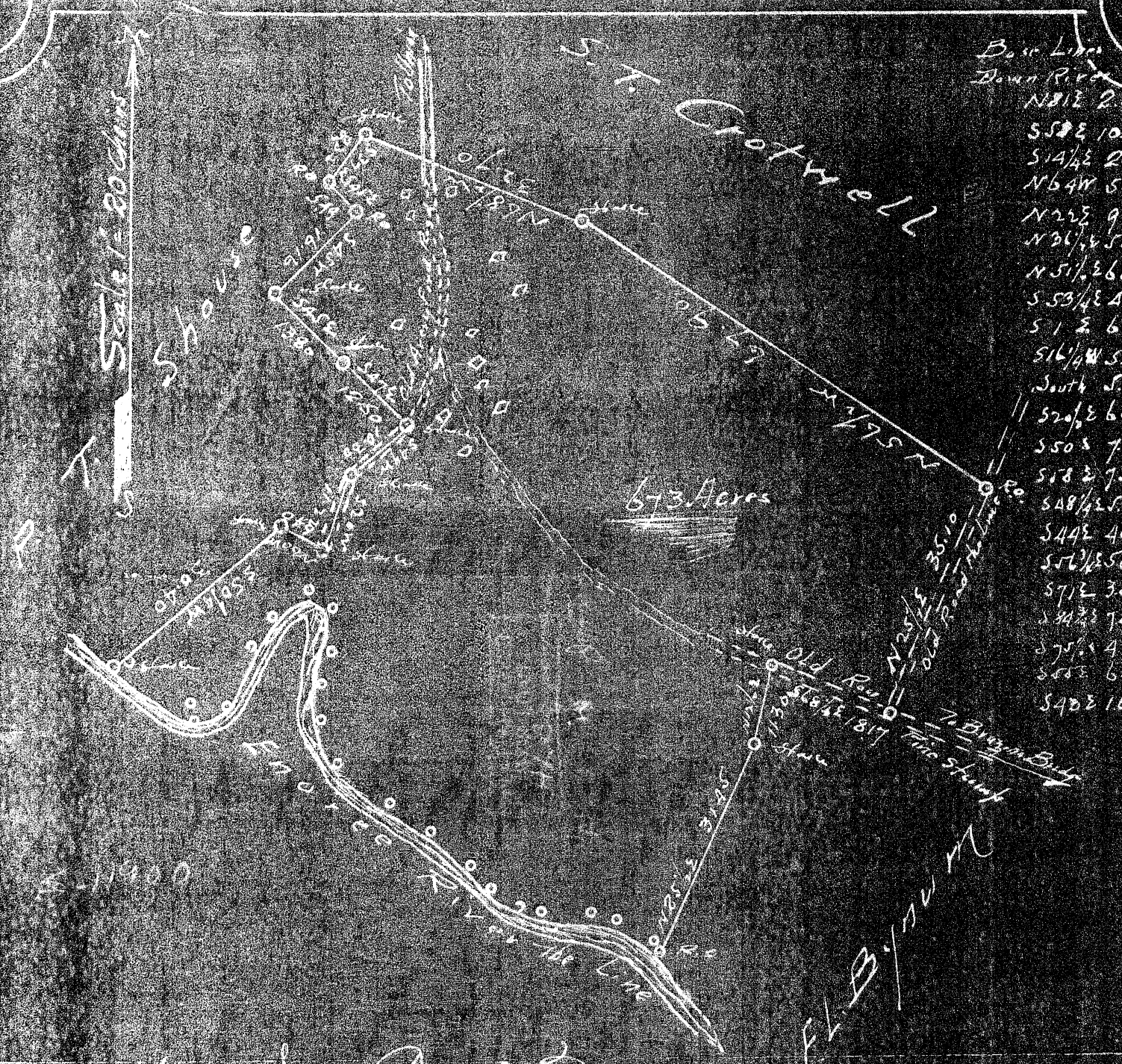

State of South Carolina
 County of Newberry
 The above plat represents the land of Dr. W. N.
 Symph in State and Counties aforesaid,
 known as "Dr. Check Place" - Contains Six
 Hundred and Seventy three (673) acres,
 more or less, and hath the shape, near,
 boundaries and bearings as shown.
 Platted from Courses and Distances in old
 Deed and supplemental Survey for same
 granted.

Surveyed Feb. 5/35

L. G. Symph
 J. C. P. S.

10 - Set iron pipe
east bank branch
0.1W

10" Syc.

4" Water Cal

N 40° E
N 47° E
S 10° E

0.22
0.23

11 - Set iron pipe

2" Pipe N 39° W 0.13
3" P. S 22° E 0.03

12 - Set iron pipe
pipe heads
stone on land
old mine
water

1" Pipe N 66° 45' E 0.20
1" Pipe S 75° E 0.32

Old Coal 12 bears

N 50° E 1121

old road
length 1121

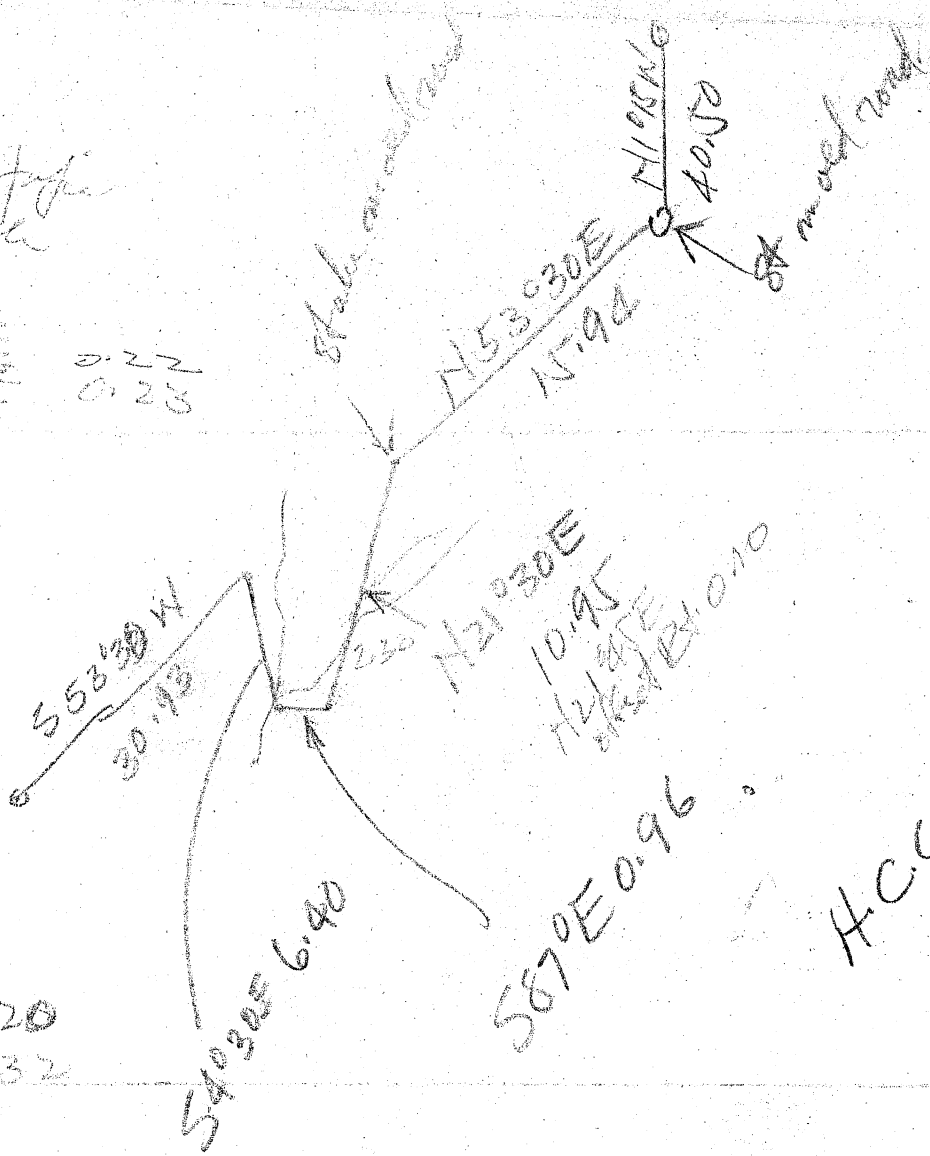

H.C. Wilburn
1924

