

TRAVELERS INSURANCE
93-106

S 59-29 E 693.08
TO

260.63
S 59-29 E 25.00

WADE H. SMITH
119-150

PETERS CREEK IS R.

816.47
S 41-19 W

S 50-34 W 160.46

S 55-19 W 266.61

S 44-56 W 104.21

S 38-03 W 131.22

N 86-35 W 203.71
R.R. SPIKE
MON. OLD @ 73.6

791.58

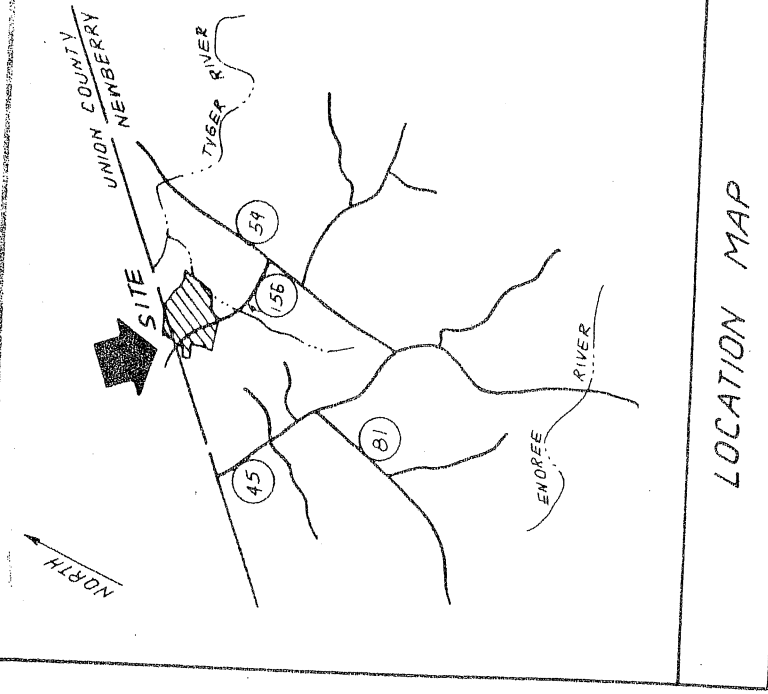

FILED
NEWBERRY COUNTY
Oct 13 2 30 PM '81
MILDRED R. HARMON
CLERK OF COURT

I hereby certify that the ratio of precision of the field survey is 1/5,000 as shown hereon and the area was determined by DMD Method.

James R. Freeland
James R. Freeland RLS & PE 4781

AY-129

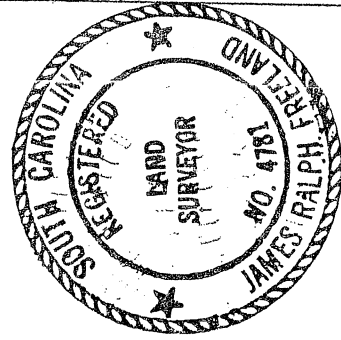

STATE OF SOUTH CAROLINA
NEWBERRY COUNTY
UNION COUNTY

SURVEY FOR

BOISE CASCADE TIMBERLANDS

ROBERTS TRACT

FREELAND & ASSOCIATES
Engineers & Land Surveyors

GREENVILLE, S.C.

SURVEY JRF & WSH III

DRAWN BR

CHECK MLC

SCALE 1" = 300'

DATE JULY 20, 81

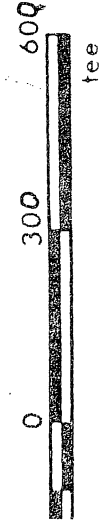

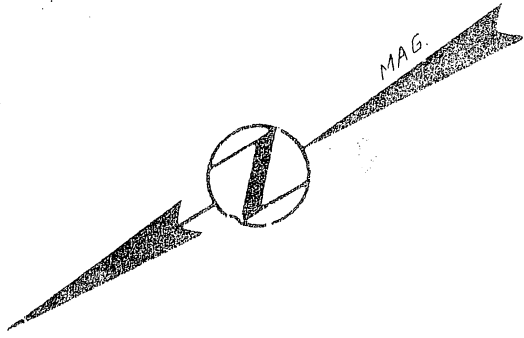

CATAWBA TIMBER CO.
166 - 54
UNION COUNTY 14-158

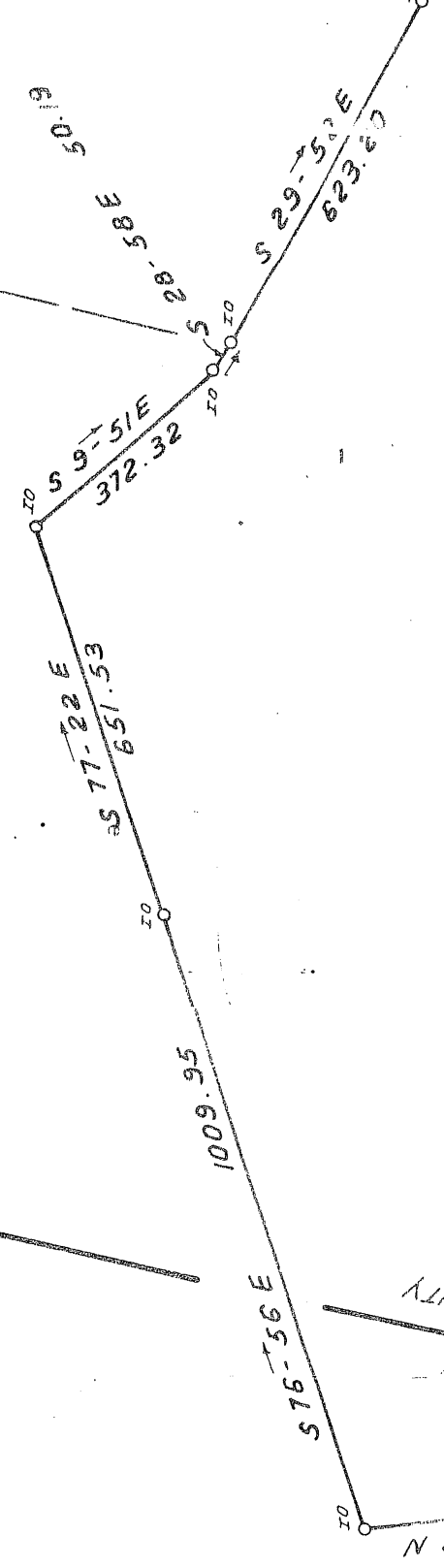

133.71 AC. "A"
 3.28 AC. "B"
 1.13 AC. "C"
 138.12 AC. TOT.
 1.91 AC. RD. R/W 36'
 136.21 AC. NET.

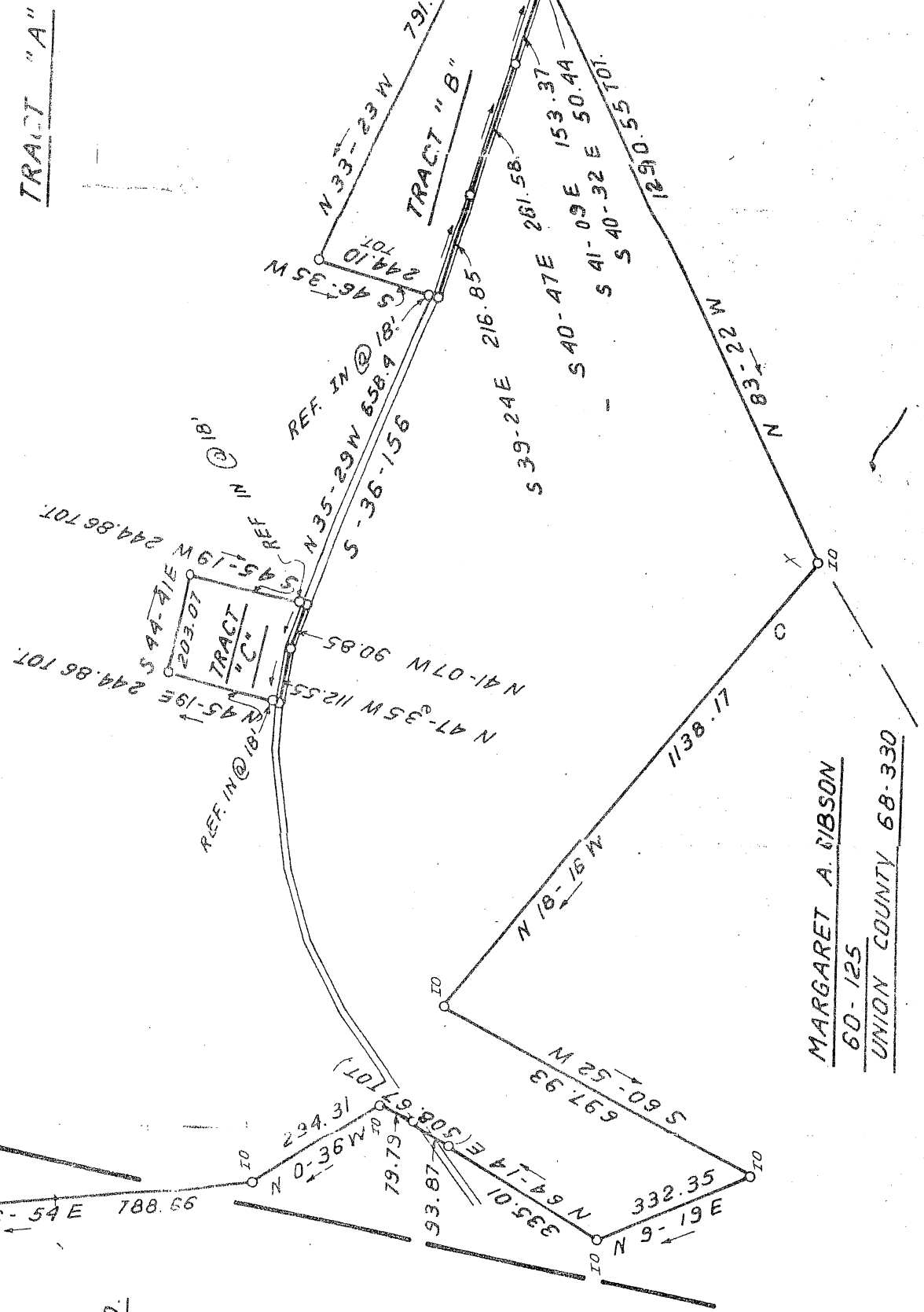

CATAWBA TIMBER CO.
166 - 54

MARGARET A. RIBSON
60-125
UNION COUNTY 68-330

AY-129

