

FILED
OFFICE OF CLERK OF COURT
1978 DEC - 7 AM 10:10
Plat # 3825
CLERK OF COURT
LANCASTER COUNTY, S.C.

IN KERSHAW CO.
Book 36 PAGE 610

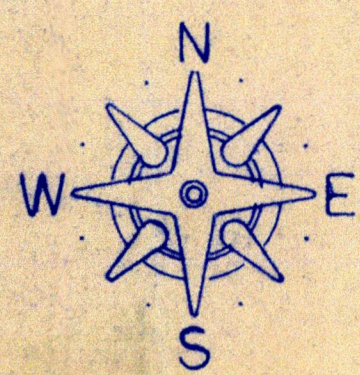

1006 ACRES

SURVEY OF A PORTION OF
LANCASTER COUNTY, S.C. AS PROPOSED
FOR ANNEXATION INTO KERSHAW COUNTY, S.C.

SEPTEMBER 1978 - SCALE: 1 IN. = 400 FT.

Monroe F. Greene R.L.S.

MONROE F. GREENE
R.L.S. No. 2999

William A. Whitworth

WILLIAM A. WHITWORTH
R.L.S. No. 3440

Larry W. Smith

LARRY W. SMITH
R.L.S. No. 3740

NOTE: APPROX. DISTANCE FROM PROPERTY TO:
LANCASTER COUNTY COURT HOUSE - 19 MILES
KERSHAW COUNTY COURT HOUSE - 16 MILES

I HEREBY CERTIFY THAT THE RATIO OF PRECISION
OF THE FIELD SURVEY IS 1:2800 - D.M.D. METHOD
OF AREA CALCULATION.

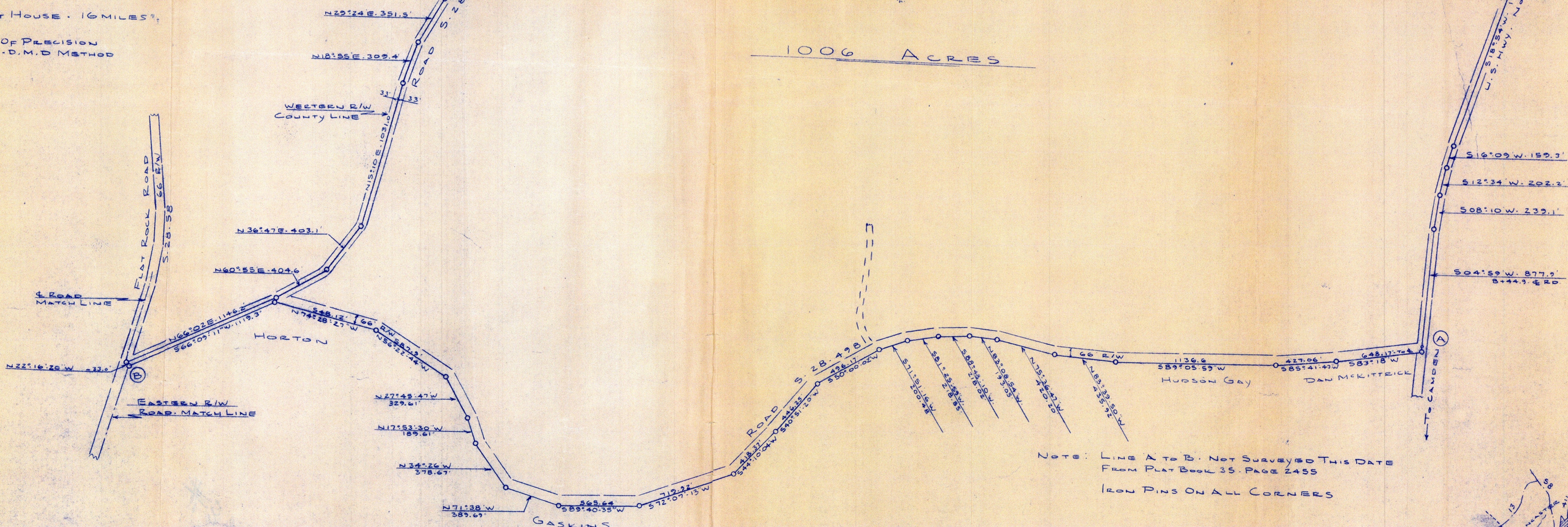

1006 ACRES

NOTE: LINE A TO B. NOT SURVEYED THIS DATE
FROM PLAT BOOK 35, PAGE 2455
IRON PINS ON ALL CORNERS

MONROE F. GREENE certifies that under my supervision
this map was drawn from an actual field land survey, that the error of closure
is calculated by latitudes and departures and is 1:2800, that the boundaries
not surveyed are shown as broken lines plotted from information in book
36, page 610, that this map was prepared in accordance with the
act of 1901.

Witness my hand and seal this 16 day of Oct. A.D. 1978
Signature: *Monroe F. Greene*
and Surveyor
Registration Number: 2999

