

STATE GRID NORTH  
BY GNSS  
FROM SCVRS  
ALL DISTANCES SHOWN ARE  
SC GRID SCALE-NAD83 (2011)

LANCASTER COUNTY

KERSHAW COUNTY

**LEGEND**  
 KERSHAW COUNTY G.I.S.  
 LANCASTER COUNTY G.I.S.  
 USGS WATER FEATURES  
 O(10) TYPICAL COMPUTED CORNER  
 COUNTY LINE SIGN

**PRELIMINARY**

MAP OF SURVEY FOR THE RE-ESTABLISHMENT OF THE  
**KERSHAW AND LANCASTER**  
**COMMON BOUNDARY**  
 KERSHAW AND LANCASTER COUNTY, SOUTH CAROLINA  
 DATE: MAY 31, 2019  
 SCALE: 1 INCH = 400 FEET

0 400' 800' 1,200' 1,600' 2,000' 2,400'  
 SURVEYED BY GLENN ASSOCIATES SURVEYING, INC.  
 P.O. BOX 12 JENKINSVILLE, S.C. 29065 telephone (803) 345-5297

BRIAN B. BONDS: S.C.P.L.S. # 28862  
 MICHAEL R. MILLS: S.C.P.L.S. # 11606  
 I HEREBY STATE THAT TO THE BEST OF MY PROFESSIONAL KNOWLEDGE, INFORMATION, AND BELIEF, THIS SURVEY MEETS THE REQUIREMENTS FOR A CLASS "A" SURVEY AS SPECIFIED THEREIN.

SHEET 09  
 12881-2

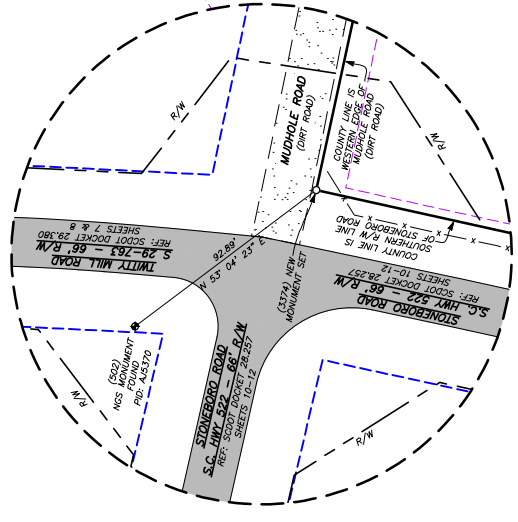
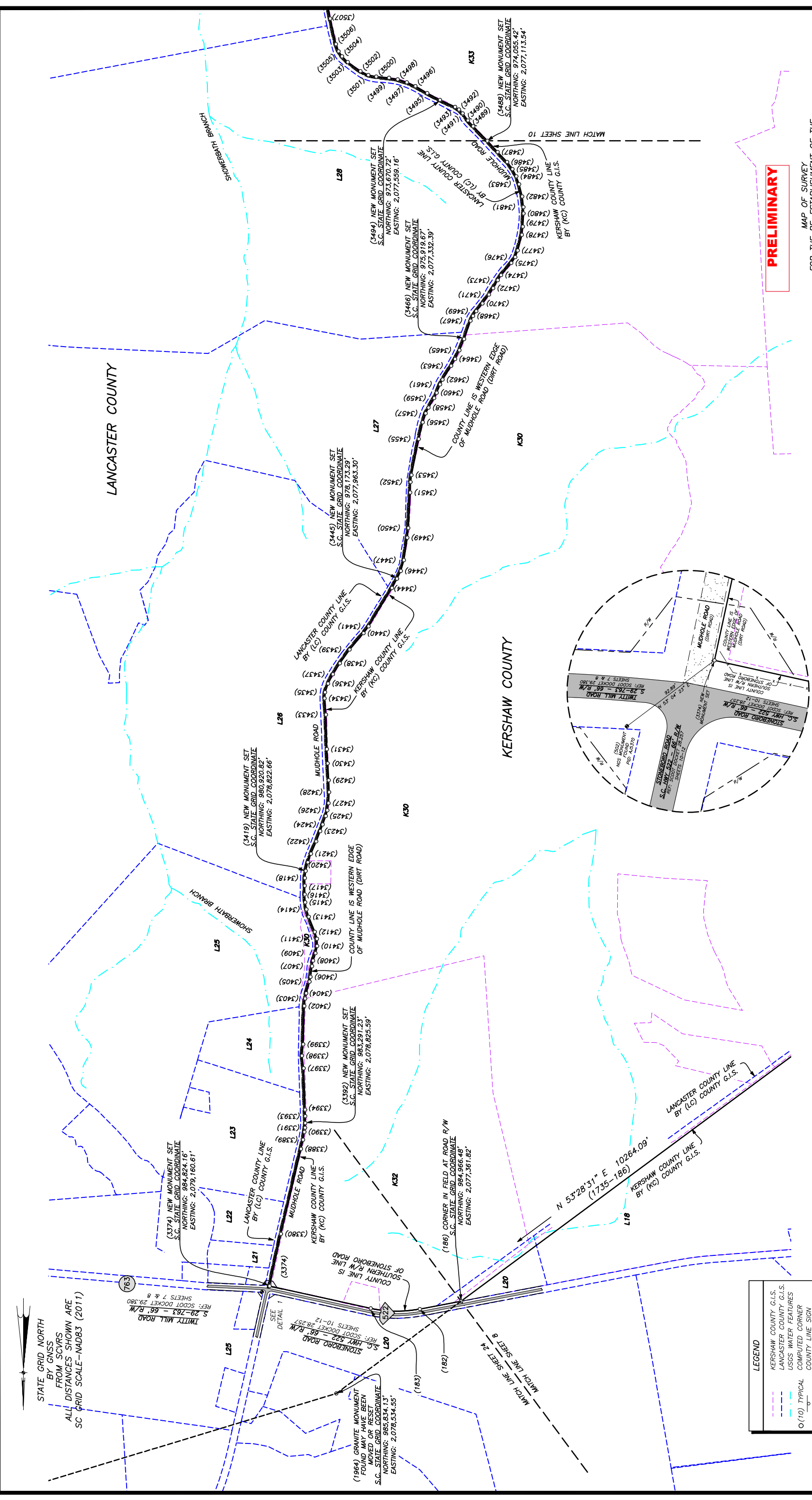

DETAIL 1  
 SCALE: 1" = 30'

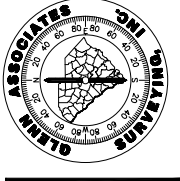

NOTE:  
 NO PRINT OR ELECTRONIC COPY OF THIS PLAT IS  
 TO BE USED FOR ANY PURPOSES UNLESS  
 IT BEARS THE ORIGINAL SIGNATURE AND IMPRESSION SEAL  
 OF THE RESPONSIBLE SURVEYOR SHOWN HEREON.

NO.	DATE	DESCRIPTION	CHECKED

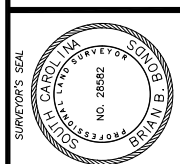
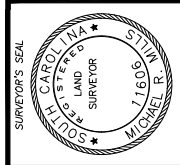
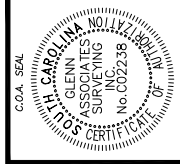

DRAWING BY: ADAM JAWORCZAK/PARKER D. LESLIE  
 SURVEYOR'S SEAL  
 SURVEYOR'S SEAL  
 SURVEYOR'S SEAL

STATE GRID NORTH  
BY GNSS  
FROM SCVRS  
ALL DISTANCES SHOWN ARE  
SC GRID SCALE-NAD83 (2011)

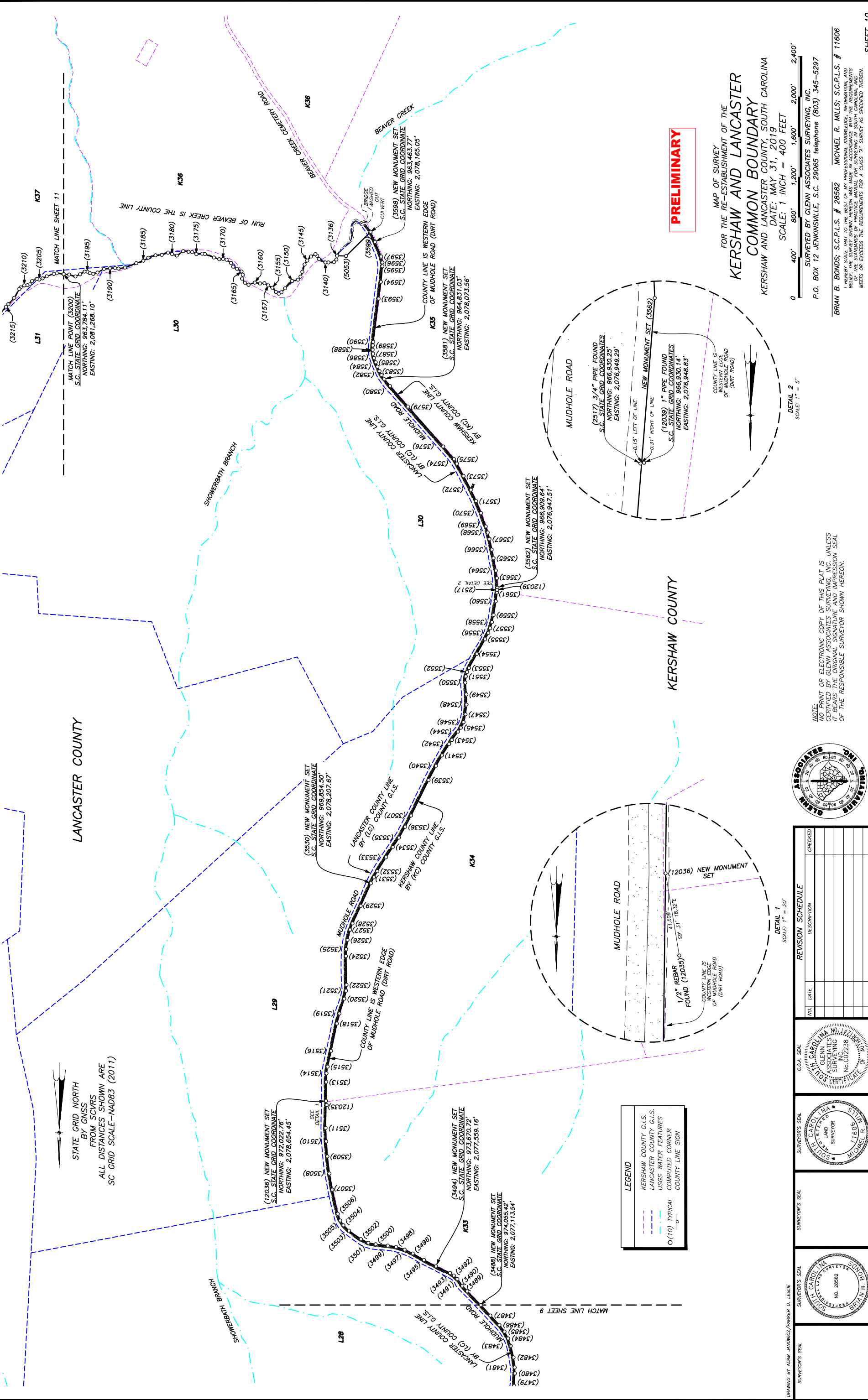

**LEGEND**

- KERSHAW COUNTY G.I.S.
- LANCASTER COUNTY G.I.S.
- USGS WATER FEATURES
- (10) TYPICAL COUNTY LINE SIGN

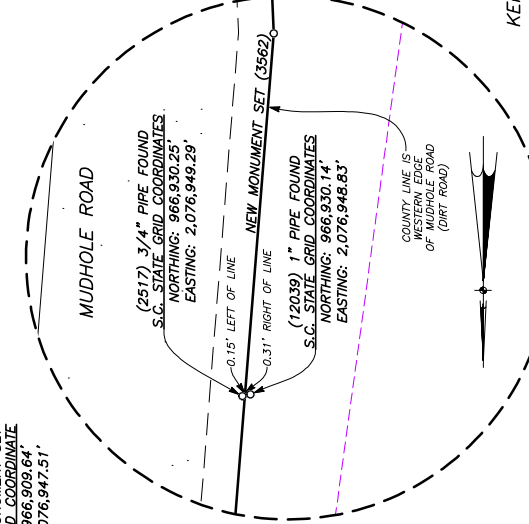
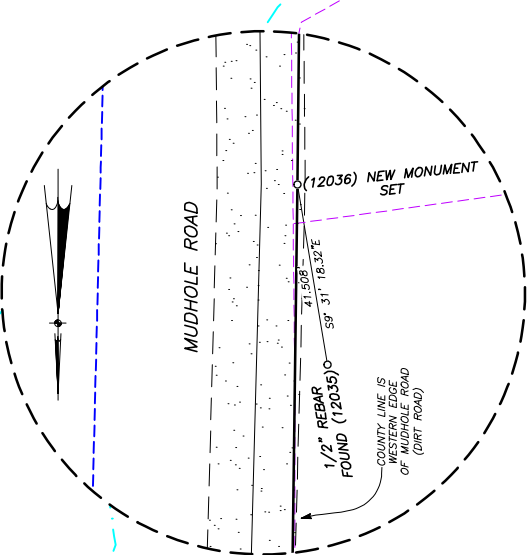

**REVISION SCHEDULE**

NO.	DATE	DESCRIPTION	CHECKED

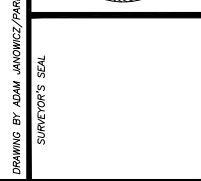
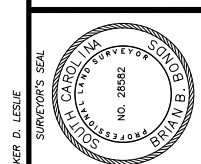
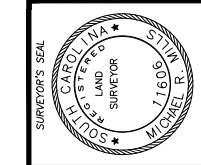
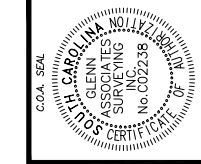

DRAWING BY: ADAM JANOWICZ/PARKER D. LESLIE

**PRELIMINARY**

MAP OF SURVEY  
FOR THE RE-ESTABLISHMENT OF THE  
**KERSHAW AND LANCASTER  
COMMON BOUNDARY**  
KERSHAW AND LANCASTER COUNTY, SOUTH CAROLINA  
DATE: MAY 31, 2019

SCALE: 1 INCH = 400 FEET  
0 400' 800' 1,200' 1,600' 2,000' 2,400'

SURVEYED BY GLENN ASSOCIATES SURVEYING, INC.  
P.O. BOX 12 JENKINSVILLE, S.C. 29065 telephone (803) 345-5297

BRIAN B. BONDS: S.C.P.L.S. # 28582  
MICHAEL R. MILLS: S.C.P.L.S. # 11606

NOTE: NO PRINT OR ELECTRONIC COPY OF THIS PLAT IS TO BE MADE WITHOUT THE WRITTEN CONSENT OF THE SURVEYOR UNLESS IT BEARS THE ORIGINAL SIGNATURE AND IMPRESSION SEAL OF THE RESPONSIBLE SURVEYOR SHOWN HEREON.

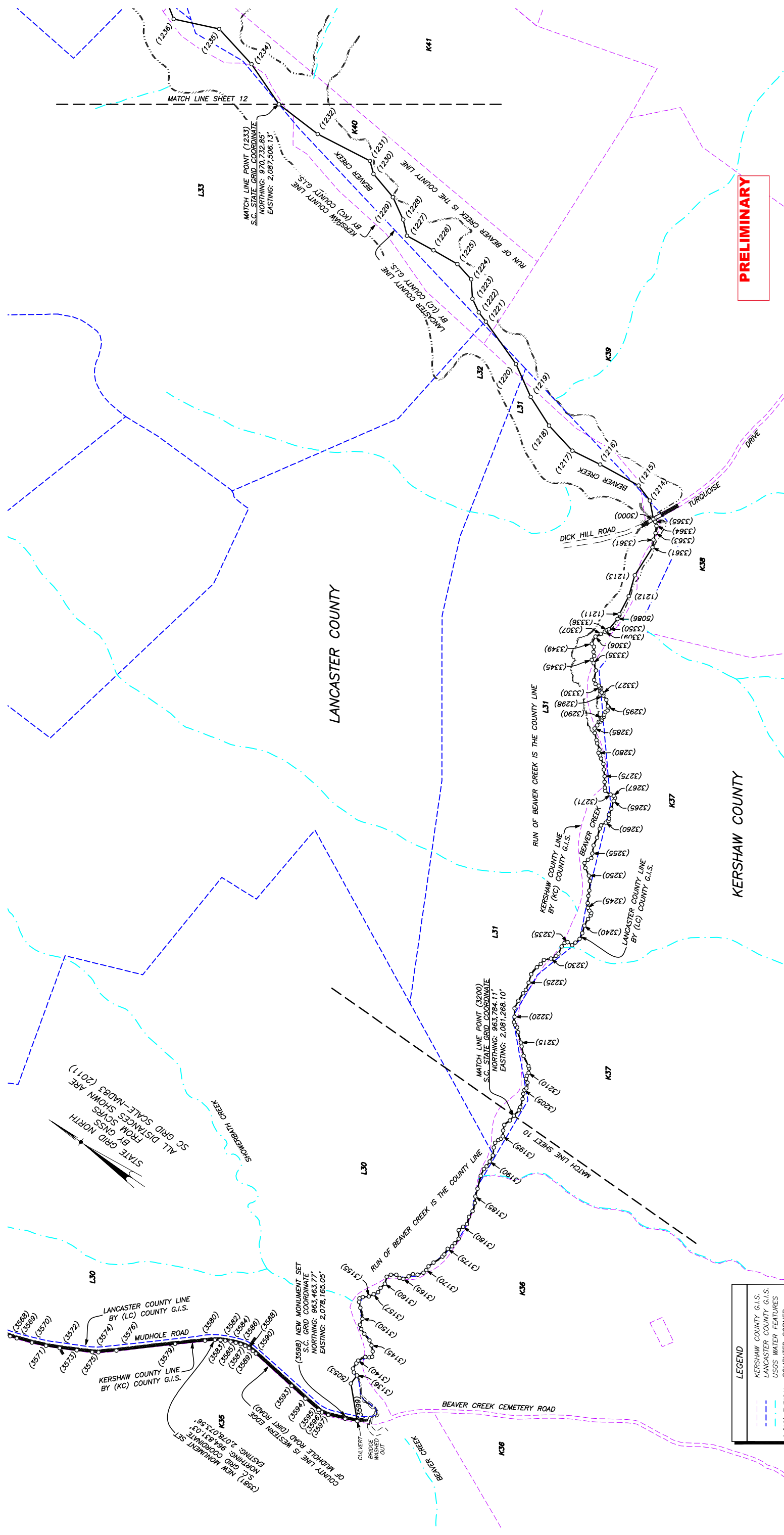

**LEGEND**

- KERSHAW COUNTY G.I.S.
- LANCASTER COUNTY G.I.S.
- USGS WATER FEATURES
- COMPUTED CORNER
- TYPICAL COUNTY LINE SIGN

**PRELIMINARY**

MAP OF SURVEY  
FOR THE RE-ESTABLISHMENT OF THE  
**KERSHAW AND LANCASTER  
COMMON BOUNDARY**  
KERSHAW AND LANCASTER COUNTY, SOUTH CAROLINA  
DATE: MAY 31, 2019  
SCALE: 1 INCH = 400 FEET  
0 400' 800' 1,200' 1,600' 2,000' 2,400'

SURVEYED BY GLENN ASSOCIATES SURVEYING, INC.  
P.O. BOX 12 JENKINSVILLE, S.C. 29065 telephone (803) 345-5227

BRIAN B. BONDS: S.C.P.L.S. # 28662  
MICHAEL R. MILLS: S.C.P.L.S. # 11606

I HEREBY STATE THAT TO THE BEST OF MY PROFESSIONAL KNOWLEDGE, INFORMATION, AND BELIEF, THIS SURVEY MEETS THE STANDARDS OF PRACTICE MANUAL FOR SURVEYING IN SOUTH CAROLINA, AND MEETS OR EXCEEDS THE REQUIREMENTS FOR A CLASS "A" SURVEY AS SPECIFIED THEREIN.

NOTE:  
NO PRINT OR ELECTRONIC COPY OF THIS PLAT IS VALID UNLESS IT BEARS THE ORIGINAL SIGNATURE AND IMPRESSION SEAL OF THE RESPONSIBLE SURVEYOR SHOWN HEREON.

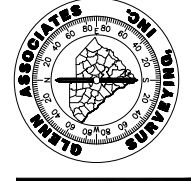

NO.	DATE	DESCRIPTION	CHECKED

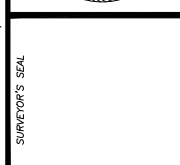
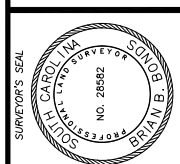
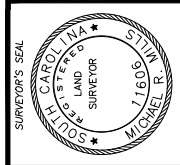
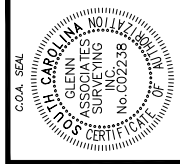

STATE GRID NORTH  
 FROM GNSS  
 ALL DISTANCES SHOWN ARE  
 SC GRID SCALE-MADB3 (2011)

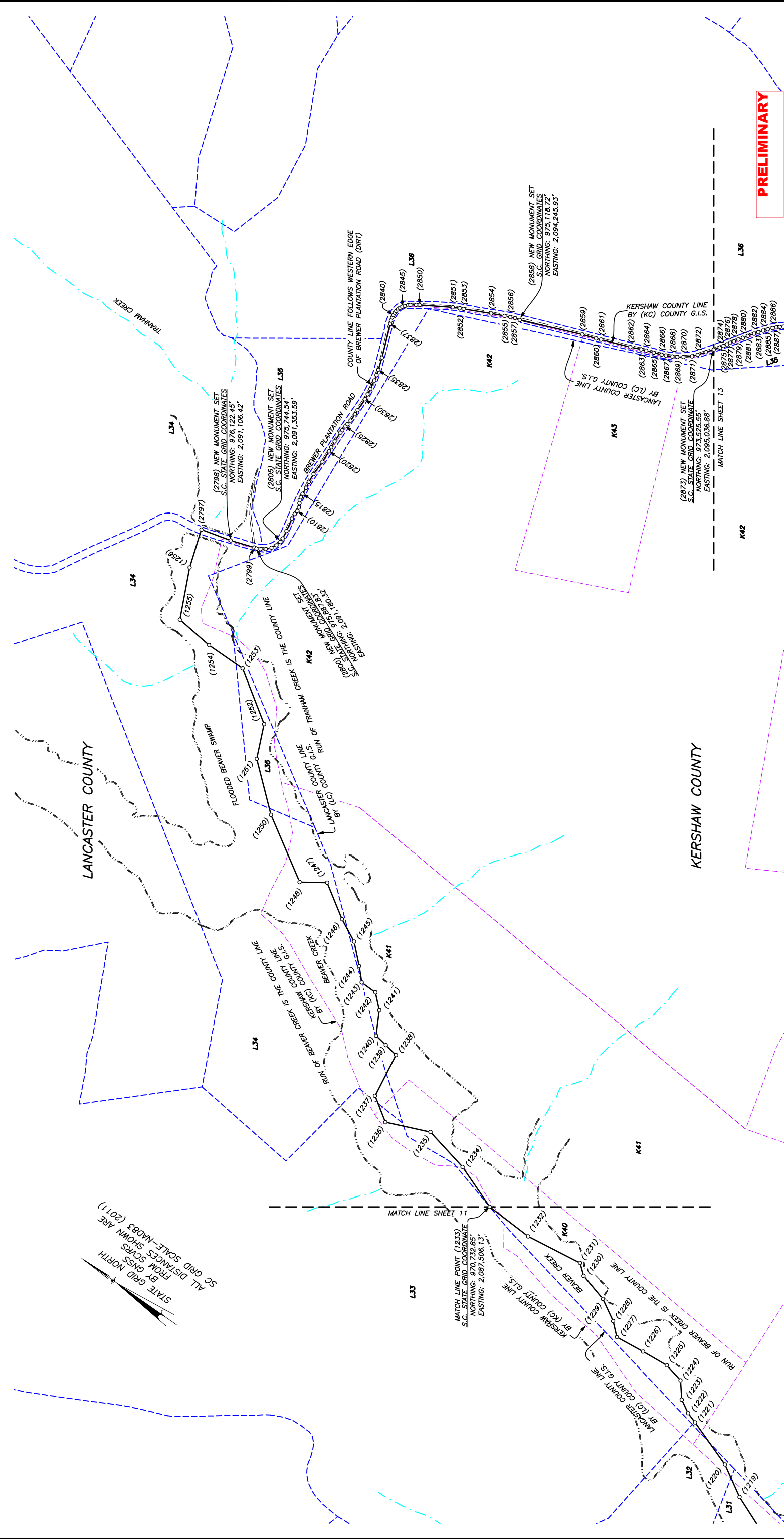

**PRELIMINARY**

MAP OF SURVEY  
 FOR THE RE-ESTABLISHMENT OF THE  
**KERSHAW AND LANCASTER**  
**COMMON BOUNDARY**  
 KERSHAW AND LANCASTER COUNTY, SOUTH CAROLINA  
 DATE: MAY 31, 2019  
 SCALE: 1 INCH = 400 FEET  
 0 400' 800' 1,200' 1,600' 2,000' 2,400'

SURVEYED BY GLENN ASSOCIATES SURVEYING, INC.  
 P.O. BOX 12 JENKINSVILLE, S.C. 29065 telephone (803) 345-5297  
**BRIAN B. BONDS, S.C.P.L.S. # 28562**  
**MICHAEL R. MILLS, S.C.P.L.S. # 11606**  
 I HEREBY STATE THAT TO THE BEST OF MY PROFESSIONAL KNOWLEDGE, INFORMATION, AND BELIEF, THIS SURVEY MEETS THE REQUIREMENTS FOR A CLASS "A" SURVEY AS SPECIFIED THEREIN.

NOTE:  
 NO PRINT OR ELECTRONIC COPY OF THIS PLAT IS  
 VALID UNLESS IT BEARS THE ORIGINAL SIGNATURE AND IMPRESSION SEAL  
 OF THE RESPONSIBLE SURVEYOR SHOWN HEREON.

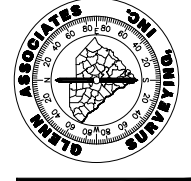

**LEGEND**

- KERSHAW COUNTY G.I.S.
- LANCASTER COUNTY G.I.S.
- USGS WATER FEATURES
- O(10) TYPICAL COUNTY-LINE CORNER
- COUNTY-LINE SIGN

NO.	DATE	DESCRIPTION	CHECKED

DRAWING BY: ADAM JAWORCZ/PARKER D. LESLIE

SURVEYOR'S SEAL	SURVEYOR'S SEAL	SURVEYOR'S SEAL	SURVEYOR'S SEAL

STATE GRID NORTH  
BY GNSS  
FROM SCVRS  
ALL DISTANCES SHOWN ARE  
SC GRID SCALE-NAD83 (2011)

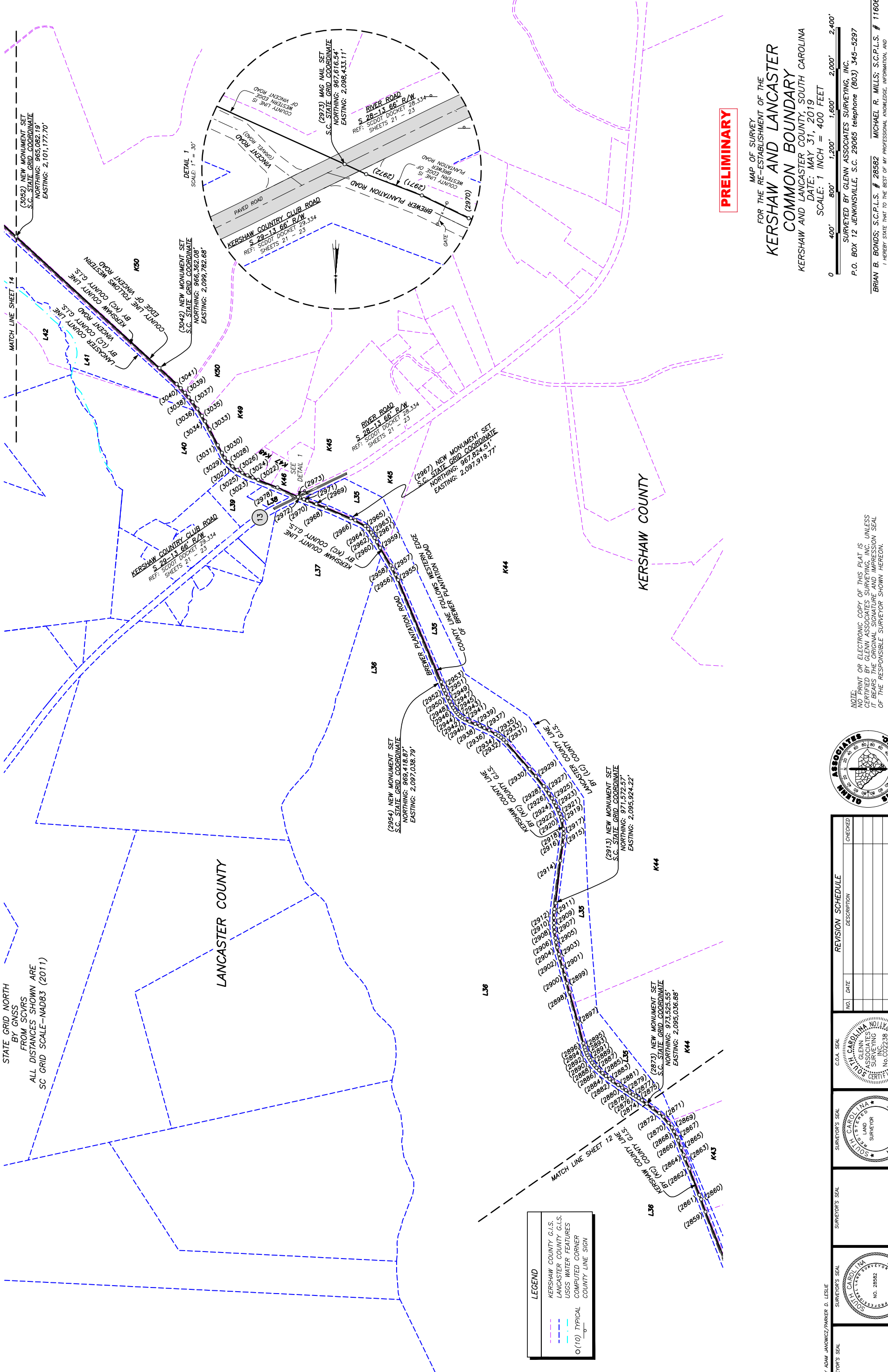

**LEGEND**

- KERSHAW COUNTY G.I.S.
- - - LANCASTER COUNTY G.I.S.
- USGS WATER FEATURES
- (10) TYPICAL COMPUTED CORNER
- COUNTY LINE SIGN

**PRELIMINARY**

MAP OF SURVEY  
FOR THE RE-ESTABLISHMENT OF THE  
**KERSHAW AND LANCASTER**  
**COMMON BOUNDARY**  
KERSHAW AND LANCASTER COUNTY, SOUTH CAROLINA  
DATE: MAY 31, 2019  
SCALE: 1 INCH = 400 FEET  
0 400' 800' 1,200' 1,600' 2,000' 2,400'

SURVEYED BY GLENN ASSOCIATES SURVEYING, INC.  
P.O. BOX 12 JENKINSVILLE, S.C. 29065 telephone (803) 345-5297

BRIAN B. BONDS: S.C.P.L.S. # 28562  
MICHAEL R. MILLS: S.C.P.L.S. # 11606  
I HEREBY STATE THAT TO THE BEST OF MY PROFESSIONAL KNOWLEDGE, INFORMATION, AND BELIEF, THIS SURVEY MEETS ALL THE REQUIREMENTS OF THE STANDARDS OF PRACTICE MANUAL FOR SURVEYING IN SOUTH CAROLINA, AND MEETS OR EXCEEDS THE REQUIREMENTS FOR A CLASS "A" SURVEY AS SPECIFIED THEREIN.

NOTE:  
NO PRINT OR ELECTRONIC COPY OF THIS PLAT IS  
VALID UNLESS IT BEARS THE ORIGINAL SIGNATURE AND IMPRESSION SEAL  
OF THE RESPONSIBLE SURVEYOR SHOWN HEREON.



NO.	DATE	DESCRIPTION	CHECKED

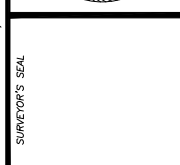
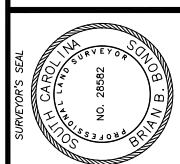
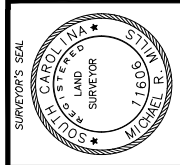
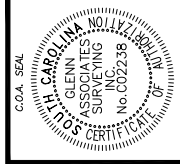

**LEGEND**

- KERSHAW COUNTY G.I.S.
- LANCASTER COUNTY G.I.S.
- USGS WATER FEATURES
- COMPUTED CORNER
- COUNTY LINE SIGN
- O(10) TYPICAL

STATE GRID NORTH  
BY GNSS  
ALL DISTANCES SHOWN ARE  
FROM SCRS  
SCALE=NAD83 (2011)

L42 PLAT: BOOK 2017 PAGE 62

MATCH LINE SHEET 13

L42 PLAT: BOOK 2017 PAGE 62

KERSHAW COUNTY

LANCASTER COUNTY

**PRELIMINARY**

MAP OF SURVEY  
FOR THE RE-ESTABLISHMENT OF THE  
**KERSHAW AND LANCASTER  
COMMON BOUNDARY**  
KERSHAW AND LANCASTER COUNTY, SOUTH CAROLINA  
DATE: MAY 31, 2019

SCALE: 1 INCH = 400 FEET  
0 400' 800' 1,200' 1,600' 2,000' 2,400'

SURVEYED BY GLENN ASSOCIATES SURVEYING, INC.  
P.O. BOX 12 JENKINSVILLE, S.C. 29065 telephone (803) 345-5297

BRIAN B. BONDS: S.C.P.L.S. # 28562  
MICHAEL R. MILLS: S.C.P.L.S. # 11606  
I HEREBY STATE THAT TO THE BEST OF MY PROFESSIONAL KNOWLEDGE, INFORMATION, AND BELIEF, THIS SURVEY MEETS THE STANDARDS OF PRACTICE MANUAL FOR SURVEYING IN SOUTH CAROLINA, AND MEETS OR EXCEEDS THE REQUIREMENTS FOR A CLASS "A" SURVEY AS SPECIFIED THEREIN.

SHEET 14  
12881-2

NOTE:  
NO PRINT OR ELECTRONIC COPY OF THIS PLAT IS  
VALID UNLESS IT BEARS THE ORIGINAL SIGNATURE AND IMPRESSION SEAL  
OF THE RESPONSIBLE SURVEYOR SHOWN HEREON.

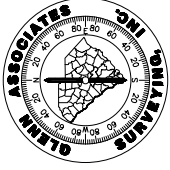

NO.	DATE	DESCRIPTION	CHECKED

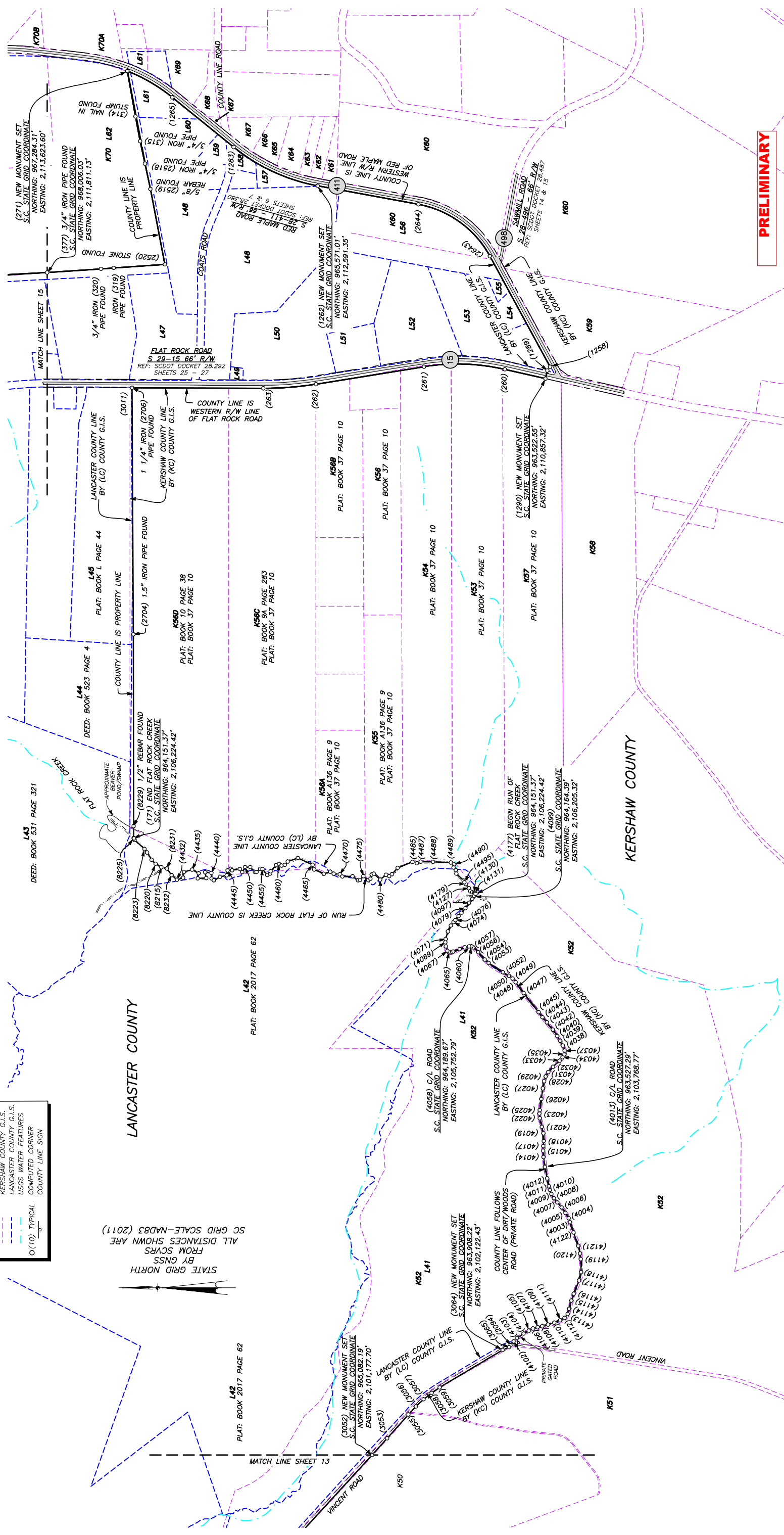
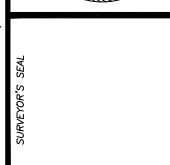
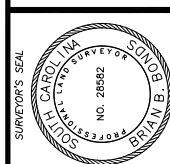
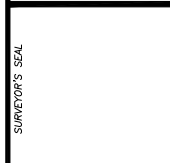
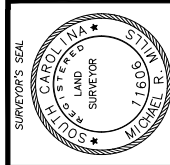
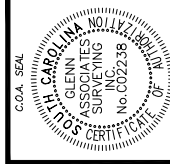

**PRELIMINARY**

MAP OF SURVEY FOR THE RE-ESTABLISHMENT OF THE  
**KERSHAW AND LANCASTER**  
**COMMON BOUNDARY**  
 KERSHAW AND LANCASTER COUNTY, SOUTH CAROLINA  
 DATE: MAY 31, 2019

SCALE: 1 INCH = 400 FEET  
 0 400' 800' 1,200' 1,600' 2,000' 2,400'

SURVEYED BY GLENN ASSOCIATES SURVEYING, INC.  
 P.O. BOX 12 JENKINSVILLE, S.C. 29065 telephone (803) 345-5297

BRIAN B. BONDS, S.C.P.L.S. # 28562  
 MICHAEL R. MILLS, S.C.P.L.S. # 11606  
 I HEREBY STATE THAT TO THE BEST OF MY PROFESSIONAL KNOWLEDGE, INFORMATION, AND BELIEF, THIS SURVEY MEETS THE STANDARDS OF PRACTICE MANUAL FOR SURVEYING IN SOUTH CAROLINA, AND MEETS OR EXCEEDS THE REQUIREMENTS FOR A CLASS "A" SURVEY AS SPECIFIED THEREIN.

STATE GRID NORTH  
 BY GNSS  
 FROM SCVRS  
 ALL DISTANCES SHOWN ARE  
 SC GRID SCALE=NAD83 (2011)



NOTE:  
 NO PRINT OR ELECTRONIC COPY OF THIS PLAT IS TO BE REPRODUCED OR TRANSMITTED IN ANY FORM OR BY ANY MEANS, WITHOUT THE WRITTEN PERMISSION OF THE RESPONSIBLE SURVEYOR SHOWN HEREON.  
 UNLESS IT BEARS THE ORIGINAL SIGNATURE AND IMPRESSION SEAL OF THE RESPONSIBLE SURVEYOR SHOWN HEREON.

DETAIL 1  
 SCALE: 1" = 5'

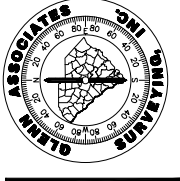
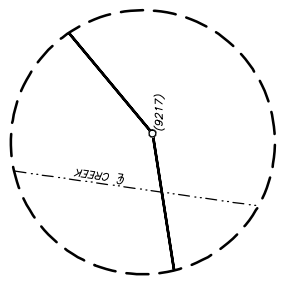

NO.	DATE	DESCRIPTION	CHECKED

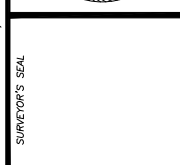
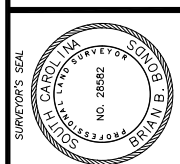
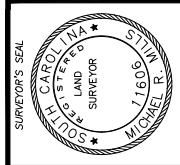
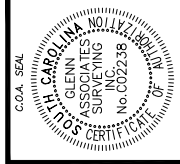

**LEGEND**

- KERSHAW COUNTY G.I.S.
- LANCASTER COUNTY G.I.S.
- USGS WATER FEATURES
- COMPUTED CORNER
- COUNTY LINE SIGN

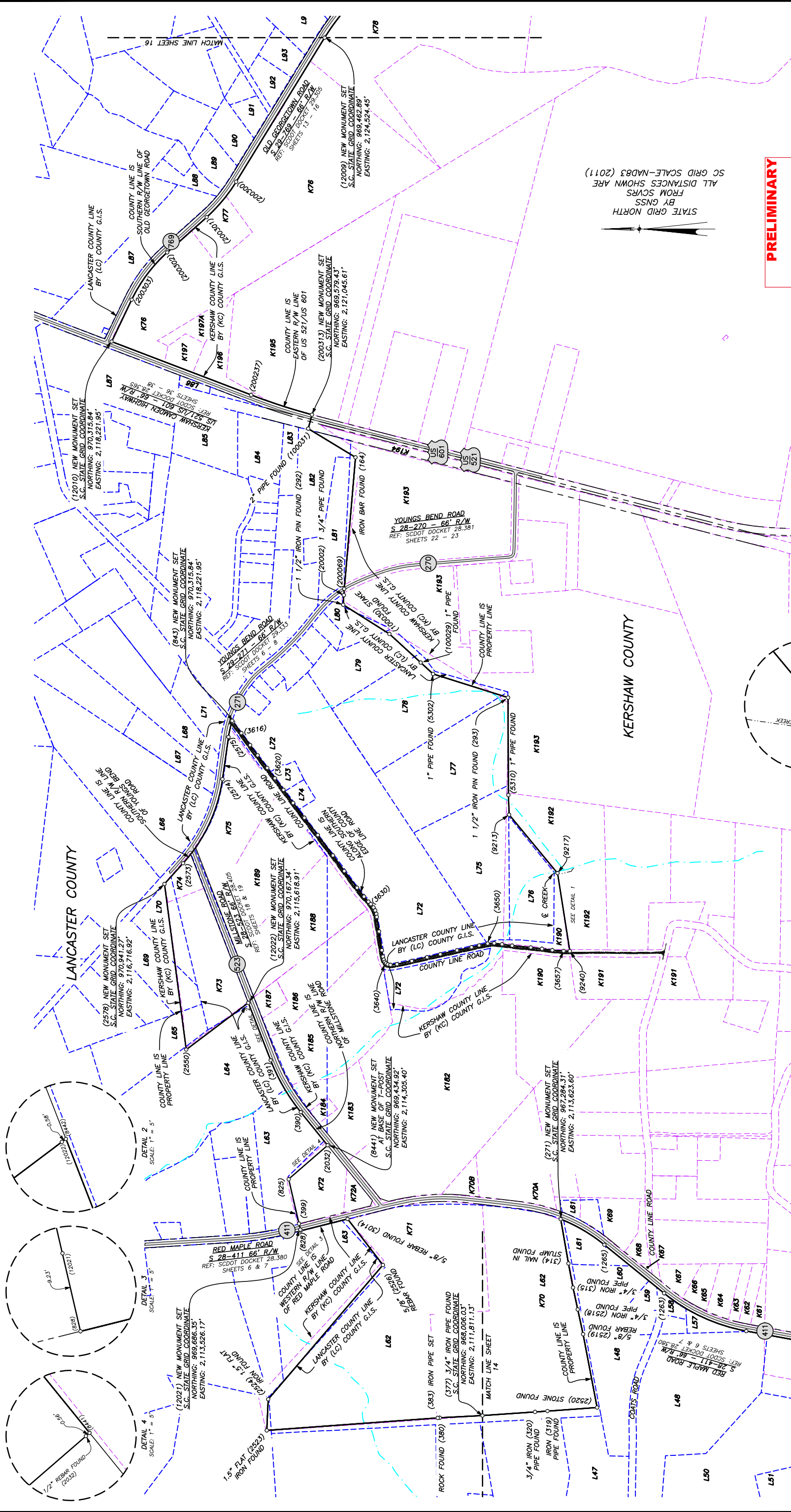

DRAWING BY: ADAM JAWORSKI/PARKER D. LESILE

**LEGEND**

	KERSHAW COUNTY G.I.S.
	LANCASTER COUNTY G.I.S.
	USGS WATER FEATURES
	COMPUTED CORNER
	TYPICAL COUNTY LINE SIGN

STATE GRID NORTH  
BY GNSS  
FROM SCVRS  
SC GRID SCALE=NAD83 (2011)  
ALL DISTANCES SHOWN ARE

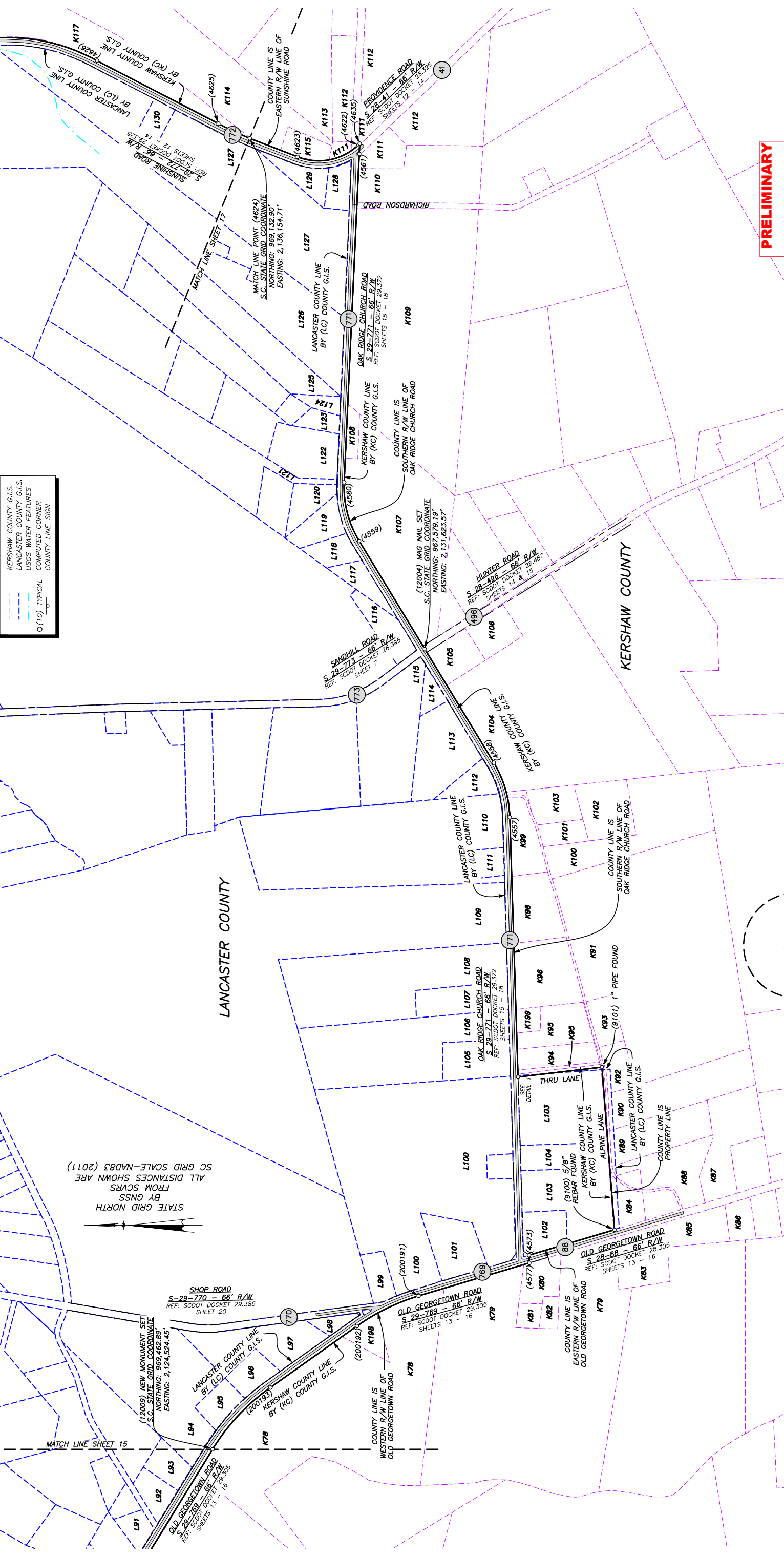

**PRELIMINARY**

MAP OF SURVEY  
FOR THE RE-ESTABLISHMENT OF THE  
**KERSHAW AND LANCASTER  
COMMON BOUNDARY**  
KERSHAW AND LANCASTER COUNTY, SOUTH CAROLINA  
DATE: MAY 31, 2019  
SCALE: 1 INCH = 400 FEET  
0 400' 800' 1,200' 1,600' 2,000' 2,400'

SURVEYED BY GLENN ASSOCIATES SURVEYING, INC.  
P.O. BOX 12 JENKINSVILLE, S.C. 29065 telephone (803) 345-5297  
BRIAN B. BONDS, S.C.P.L.S. # 28582 MICHAEL R. MILLS, S.C.P.L.S. # 11606  
I HEREBY STATE THAT TO THE BEST OF MY PROFESSIONAL KNOWLEDGE, INFORMATION, AND BELIEF, THIS SURVEY MEETS THE REQUIREMENTS FOR A CLASS "A" SURVEY AS SPECIFIED THEREIN.

NOTE:  
NO PRINT OR ELECTRONIC COPY OF THIS PLAT IS  
VALID UNLESS IT BEARS THE ORIGINAL SIGNATURE AND IMPRESSION SEAL  
OF THE RESPONSIBLE SURVEYOR SHOWN HEREON.

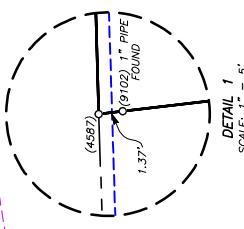
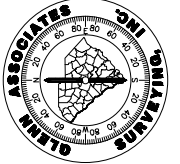

NO.	DATE	DESCRIPTION	CHECKED

