

STATE GRID NORTH  
FROM G.S. BY  
DISTANCES SHOWN ARE  
SC GRID SCALE-MAD83 (2011)  
ALL DISTANCES SHOWN ARE  
SC GRID SCALE-MAD83 (2011)

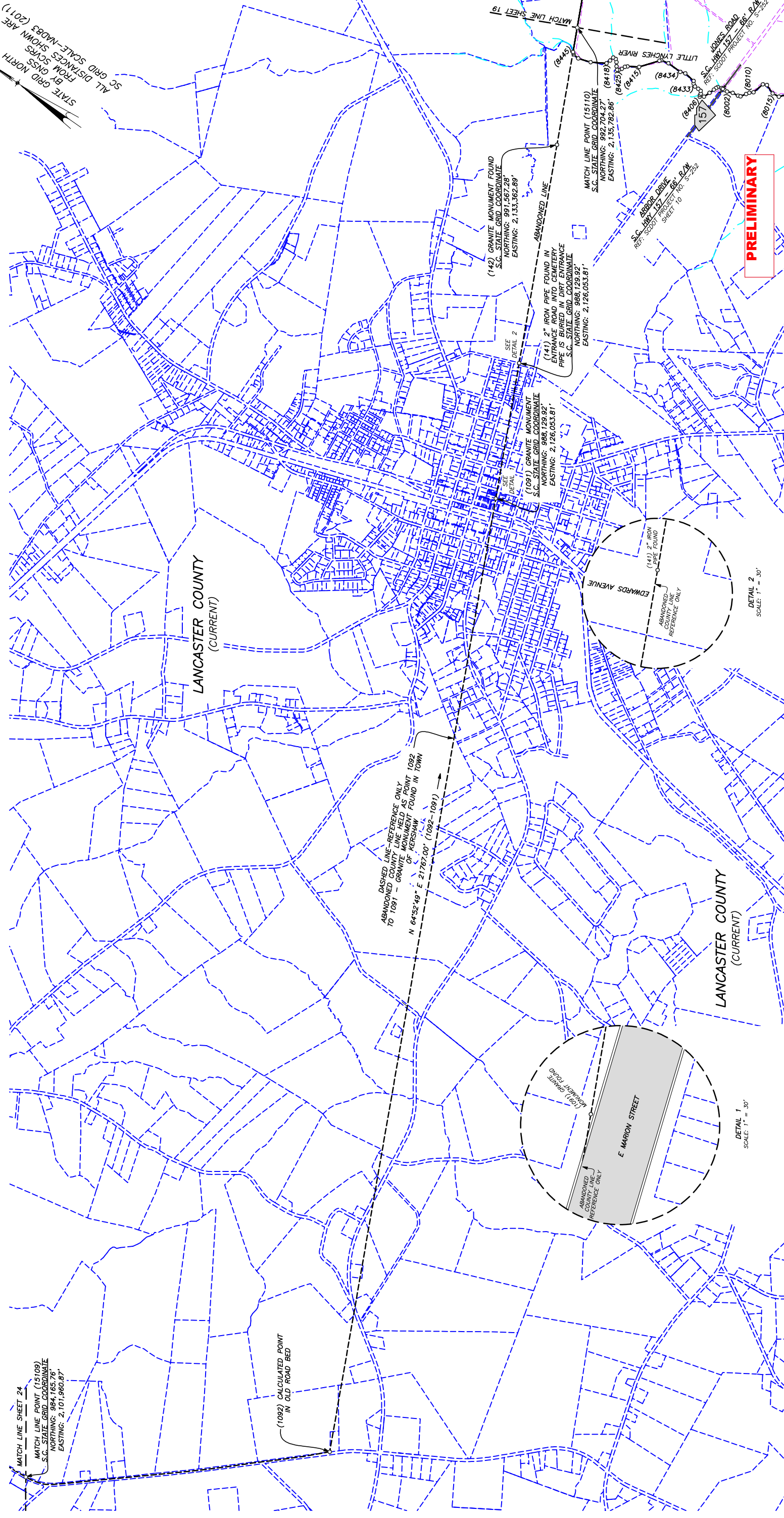

MATCH LINE SHEET 24  
MATCH LINE POINT (15109)  
S.C. STATE GRID COORDINATE  
NORTHING: 984,165.76'  
EASTING: 2,101,960.87'

(1092) CALCULATED POINT  
IN OLD ROAD BED

DASHED LINE - REFERENCE ONLY  
ABANDONED COUNTY LINE HELD AS POINT 1092  
OF KERSHAW  
N 64°32'49" E 2,1767.00' (1092 - 1091)

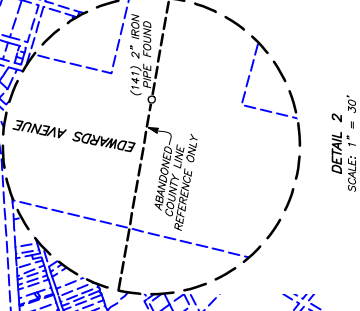
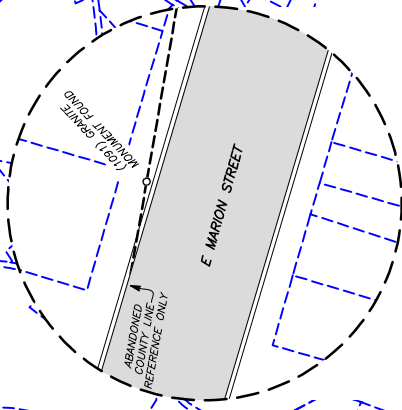

**LEGEND**

- KERSHAW COUNTY G.I.S.
- LANCASTER COUNTY G.I.S.
- USGS WATER FEATURES
- TYPICAL COUNTY LINE SIGN
- (10) COMPUTED CORNER



**REVISION SCHEDULE**

NO.	DATE	DESCRIPTION	CHECKED

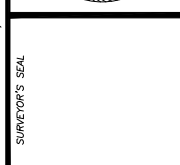
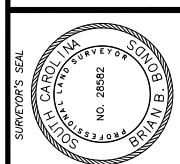
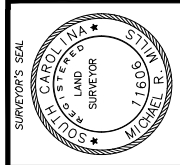
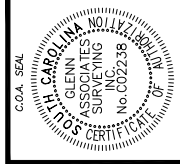

MAP OF SURVEY  
FOR THE RE-ESTABLISHMENT  
OF THE ABANDONED COUNTY LINE  
BETWEEN  
**KERSHAW AND LANCASTER**  
COMMON BOUNDARY  
KERSHAW AND LANCASTER COUNTY, SOUTH CAROLINA  
DATE: MAY 31, 2019  
SCALE: 1 INCH = 1000 FEET  
0 1,000' 2,000' 3,000' 4,000' 5,000' 6,000'

SURVEYED BY GLENN ASSOCIATES SURVEYING, INC.  
P.O. BOX 12 JENKINSVILLE, S.C. 29065 telephone (803) 345-5297  
BRIAN B. BONDS, S.C.P.L.S. # 28682  
MICHAEL R. MILLS, S.C.P.L.S. # 11606

NOTE:  
NO PRINT OR ELECTRONIC COPY OF THIS PLAT IS  
VALID UNLESS IT BEARS THE ORIGINAL SIGNATURE AND IMPRESSION SEAL  
OF THE RESPONSIBLE SURVEYOR SHOWN HEREON.

COUNTY LINE DATA TABLE			
SHEET	PT-PT	BEARING	DISTANCE
SHEET 5	31404-12001	N 53°30'12" E	2,314.89'
	12001-12041	N 53°30'12" E	7,668.92'
	12041-96	N 53°30'12" E	11,285.71'
	96-12003	N 53°29'03" E	2,899.18'
	12003-95	N 53°29'03" E	1,732.84'
SHEET 6	95-1735	N 53°31'42" E	15,033.31'
	1735-186	N 53°28'31" E	10,261.09'
SHEET 7	186-182	N 79°11'00" E	393.95'
	182-183	SEE CURVE TABLE	
SHEET 8	183-3374	S 77°33'17" E	973.02'
	3374-3380	S 12°12'07" W	501.84'
SHEET 9	3380-3388	S 13°15'00" W	820.96'
	3388-3389	S 12°46'32" W	87.82'
SHEET 10	3389-3390	S 09°57'47" W	74.87'
	3390-3391	S 08°15'40" W	39.90'
SHEET 11	3391-3392	S 03°27'16" W	44.52'
	3392-3393	S 00°15'47" E	64.34'
SHEET 12	3393-3394	S 01°28'08" E	61.04'
	3394-3397	S 02°01'01" E	389.87'
SHEET 13	3397-3398	S 07°59'51" E	118.48'
	3398-3399	S 06°37'20" W	108.04'
SHEET 14	3399-3402	S 01°34'46" W	360.55'
	3402-3403	S 06°24'13" W	71.47'
SHEET 15	3403-3404	S 11°45'12" W	49.50'
	3404-3405	S 15°51'56" W	113.97'
SHEET 16	3405-3406	S 12°01'37" W	46.46'
	3406-3407	S 07°51'37" W	101.09'
SHEET 17	3407-3408	S 11°18'10" W	53.23'
	3408-3409	S 17°39'45" W	73.86'
SHEET 18	3409-3410	S 13°10'35" W	68.89'
	3410-3411	S 01°32'22" E	67.18'
SHEET 19	3411-3412	S 17°30'57" E	69.11'
	3412-3413	S 21°33'38" E	152.60'
SHEET 20	3413-3414	S 17°42'40" E	72.01'
	3414-3415	S 09°42'51" E	68.00'
SHEET 21	3415-3416	S 02°21'40" E	74.50'
	3416-3417	S 00°08'10" W	81.73'
SHEET 22	3417-3418	S 01°01'07" W	72.37'
	3418-3419	S 05°21'26" W	67.24'
SHEET 23	3419-3420	S 14°25'08" W	83.67'
	3420-3421	S 20°01'12" W	85.67'
SHEET 24	3421-3422	S 23°00'17" W	125.73'
	3422-3423	S 21°43'50" W	103.55'
SHEET 25	3423-3424	S 20°19'40" W	66.92'
	3424-3425	S 19°40'04" W	84.57'
SHEET 26	3425-3426	S 14°45'17" W	56.34'
	3426-3427	S 09°47'34" W	68.15'
SHEET 27	3427-3428	S 01°47'44" W	103.28'
	3428-3429	S 01°47'44" W	111.98'
SHEET 28	3429-3430	S 03°34'28" E	198.99'
	3430-3431	S 03°13'52" E	133.87'
SHEET 29	3431-3433	S 01°32'22" E	324.71'
	3433-3434	S 04°42'49" E	153.74'
SHEET 30	3434-3435	S 04°17'54" W	57.15'
	3435-3436	S 19°12'45" W	86.76'
SHEET 31	3436-3437	S 27°22'54" W	98.67'

COUNTY LINE DATA TABLE			
SHEET	PT-PT	BEARING	DISTANCE
SHEET 1	3437-3438	S 32°32'27" W	121.82'
	3438-3439	S 35°17'43" W	158.08'
SHEET 2	3439-3440	S 40°13'05" W	201.91'
	3440-3441	S 37°09'01" W	80.72'
SHEET 3	3441-3444	S 31°21'56" W	422.34'
	3444-3445	S 28°06'24" W	99.18'
SHEET 4	3445-3446	S 25°43'30" W	81.39'
	3446-3447	S 16°26'19" W	106.00'
SHEET 5	3447-3449	S 08°17'58" W	213.31'
	3449-3450	S 06°23'30" W	93.03'
SHEET 6	3450-3451	S 03°09'42" W	334.58'
	3451-3452	S 01°35'05" W	98.61'
SHEET 7	3452-3453	S 07°17'36" W	66.72'
	3453-3455	S 11°30'08" W	345.65'
SHEET 8	3455-3456	S 13°32'33" W	160.56'
	3456-3457	S 18°08'40" W	89.27'
SHEET 9	3457-3458	S 26°36'33" W	60.02'
	3458-3459	S 30°18'09" W	103.66'
SHEET 10	3459-3460	S 25°12'39" W	55.35'
	3460-3461	S 22°23'44" W	84.33'
SHEET 11	3461-3462	S 27°19'02" W	51.44'
	3462-3463	S 31°53'13" W	152.44'
SHEET 12	3463-3464	S 29°43'17" W	74.37'
	3464-3465	S 26°42'52" W	91.69'
SHEET 13	3465-3466	S 22°24'47" W	114.40'
	3466-3467	S 19°29'57" W	182.48'
SHEET 14	3467-3468	S 27°02'45" W	50.62'
	3468-3469	S 34°00'47" W	54.30'
SHEET 15	3469-3470	S 38°45'30" W	92.80'
	3470-3471	S 36°23'20" W	103.17'
SHEET 16	3471-3472	S 33°12'08" W	72.94'
	3472-3473	S 29°50'49" W	86.37'
SHEET 17	3473-3474	S 33°17'07" W	56.59'
	3474-3475	S 40°12'24" W	149.37'
SHEET 18	3475-3476	S 34°13'21" W	67.19'
	3476-3477	S 14°49'37" W	152.47'
SHEET 19	3477-3478	S 14°49'37" W	152.47'
	3478-3479	S 06°36'40" W	77.34'
SHEET 20	3479-3480	S 03°12'18" W	124.16'
	3480-3481	S 00°36'58" E	60.00'
SHEET 21	3481-3482	S 06°49'11" E	100.66'
	3482-3483	S 13°51'38" E	118.04'
SHEET 22	3483-3484	S 19°23'21" E	79.17'
	3484-3485	S 27°57'55" E	77.53'
SHEET 23	3485-3486	S 37°31'40" E	83.33'
	3486-3487	S 43°21'29" E	129.76'
SHEET 24	3487-3488	S 42°34'47" E	142.88'
	3488-3489	S 44°24'50" E	190.66'
SHEET 25	3489-3490	S 41°51'11" E	74.06'
	3490-3491	S 36°46'01" E	83.04'
SHEET 26	3491-3492	S 44°30'36" E	49.75'
	3492-3493	S 56°02'41" E	43.79'
SHEET 27	3493-3494	S 64°45'30" E	156.84'
	3494-3495	S 62°02'03" E	134.91'
SHEET 28	3495-3496	S 59°49'14" E	129.41'
	3496-3497	S 65°14'09" E	88.43'

COUNTY LINE DATA TABLE			
SHEET	PT-PT	BEARING	DISTANCE
SHEET 1	3497-3498	S 72°14'56" E	90.82'
	3498-3499	S 80°18'18" E	82.60'
SHEET 2	3499-3500	S 84°10'35" E	121.16'
	3500-3501	S 78°41'00" E	75.27'
SHEET 3	3501-3502	S 63°59'54" E	82.26'
	3502-3503	S 54°21'25" E	146.78'
SHEET 4	3503-3504	S 45°11'30" E	76.30'
	3504-3505	S 34°53'46" E	57.56'
SHEET 5	3505-3506	S 20°14'44" E	71.28'
	3506-3507	S 12°36'48" E	246.90'
SHEET 6	3507-3508	S 10°14'18" E	163.42'
	3508-3509	S 08°56'08" E	171.56'
SHEET 7	3509-3510	S 04°15'57" E	149.51'
	3510-3511	S 02°18'48" E	134.04'
SHEET 8	3511-12036	S 00°44'04" W	268.44'
	12036-3513	S 00°37'14" W	189.85'
SHEET 9	3513-3514	S 02°09'28" W	85.38'
	3514-3515	S 09°14'01" W	67.35'
SHEET 10	3515-3516	S 12°51'03" W	160.80'
	3516-3518	S 11°39'49" W	278.48'
SHEET 11	3518-3519	S 14°49'01" W	103.12'
	3519-3520	S 18°04'26" W	154.60'
SHEET 12	3520-3521	S 12°03'11" W	82.01'
	3522-3524	S 00°55'29" E	286.30'
SHEET 13	3524-3525	S 02°33'35" W	68.35'
	3525-3526	S 07°55'04" W	93.52'
SHEET 14	3526-3527	S 14°20'37" W	105.11'
	3527-3528	S 20°32'24" W	67.06'
SHEET 15	3528-3529	S 24°49'16" W	192.77'
	3529-3530	S 24°16'17" W	246.74'
SHEET 16	3530-3531	S 26°43'58" W	66.99'
	3531-3532	S 29°10'54" W	69.59'
SHEET 17	3532-3533	S 32°00'03" W	163.50'
	3533-3534	S 33°37'37" W	122.26'
SHEET 18	3534-3535	S 33°20'21" W	112.59'
	3535-3536	S 29°47'42" W	124.90'
SHEET 19	3536-3537	S 27°18'57" W	125.11'
	3537-3539	S 26°19'34" W	395.44'
SHEET 20	3540-3541	S 29°38'55" W	119.37'
	3541-3542	S 27°31'08" W	159.62'
SHEET 21	3542-3543	S 33°07'40" W	46.84'
	3543-3544	S 36°39'50" W	103.25'
SHEET 22	3544-3545	S 35°06'22" W	49.63'
	3545-3546	S 26°39'04" W	61.17'
SHEET 23	3546-3547	S 13°22'04" W	80.09'
	3547-3548	S 05°45'10" W	97.71'
SHEET 24	3548-3549	S 00°35'48" E	101.26'
	3549-3550	S 04°37'02" E	118.51'
SHEET 25	3550-3551	S 03°57'19" W	60.65'
	3551-3552	S 16°19'58" W	45.40'
SHEET 26	3552-3553	S 29°20'30" W	45.11'
	3553-3554	S 29°09'05" W	162.04'
SHEET 27	3554-3555	S 29°21'52" W	165.67'
	3555-3556	S 26°32'09" W	70.77'

COUNTY LINE DATA TABLE			
SHEET	PT-PT	BEARING	DISTANCE
SHEET 1	3556-3557	S 22°01'06" W	49.93'
	3557-3558	S 16°30'25" W	64.31'
SHEET 2	3558-3559	S 12°03'36" W	72.88'
	3559-3560	S 09°26'38" W	138.21'
SHEET 3	3560-3561	S 07°46'01" W	88.02'
	3561-3562	S 04°32'30" W	47.47'
SHEET 4	3562-3563	S 02°33'38" E	95.56'
	3563-3564	S 07°32'12" E	76.85'
SHEET 5	3564-3565	S 10°56'22" E	125.94'
	3565-3566	S 11°57'44" E	86.70'
SHEET 6	3566-3567	S 12°12'53" E	107.62'
	3567-3568	S 14°47'56" E	67.69'
SHEET 7	3568-3569	S 17°10'58" E	63.19'
	3569-3570	S 19°42'28" E	141.21'
SHEET 8	3570-3571	S 22°05'15" E	129.62'
	3571-3572	S 25°32'38" E	154.76'
SHEET 9	3572-3573	S 23°37'58" E	124.29'
	3573-3574	S 28°00'59" E	140.83'
SHEET 10	3574-3575	S 33°42'00" E	56.34'
	3575-3576	S 40°25'10" E	161.95'
SHEET 11	3576-3579	S 41°28'46" E	531.54'
	3579-3580	S 39°47'06" E	270.36'
SHEET 12	3580-3581	S 38°40'36" E	58.80'
	3581-3582	S 33°03'00" E	50.07'
SHEET 13	3582-3583	S 28°42'21" E	43.76'
	3583-3584	S 24°29'13" E	48.39'
SHEET 14	3584-3585	S 22°02'55" E	48.19'
	3585-3586	S 19°55'26" E	45.39'
SHEET 15	3586-3587	S 14°42'40" E	43.69'
	3587-3588	S 04°51'53" E	39.05'
SHEET 16	3588-3589	S 01°28'59" W	43.34'
	3589-3590	S 05°28'35" W	35.98'
SHEET 17	3590-3593	S 07°09'09" W	432.82'
	3593-3594	S 07°43'58" W	169.72'
SHEET 18	3594-3595	S 05°45'28" W	155.61'
	3595-3596	S 00°14'47" W	38.35'
SHEET 19	3596-3597	S 12°44'04" E	61.28'
	3597-3598	S 22°22'38" E	156.14'
SHEET 20	3598-3599	S 24°06'00" E	110.36'
	3599-5053	N 45°21'52" E	342.95'
SHEET 21	5053-3136	S 87°35'42" E	91.10'
	3136-3137	N 09°08'18" E	39.35'
SHEET 22	3137-3138	S 61°58'09" E	71.15'
	3138-3139	N 87°38'26" E	55.65'
SHEET 23	3139-3140	N 89°06'15" E	29.97'
	3140-3141	S 61°58'09" E	71.15'
SHEET 24	3141-3142	S 31°55'01" E	37.48'
	3142-3143	S 43°56'58" E	25.33'
SHEET 25	3143-3144	N 60°56'34" E	49.15'
	3144-3145	N 43°01'57" E	55.31'
SHEET 26	3145-3146	N 33°29'36" E	47.76'
	3146-3147	N 16°37'20" E	75.73'
SHEET 27	3147-3148	N 29°15'28" E	51.10'
	3148-3149	S 77°52'31" E	25.00'
SHEET 28	3149-3150	N 77°07'02" E	57.85'
	3150-3151	N 44°05'01" E	101.19'

COUNTY LINE DATA TABLE			
SHEET	PT-PT	BEARING	DISTANCE
SHEET 1	3151-3152	N 43°25'55" E	54.09'
	3152-3153	N 60°22'44" E	31.46'
SHEET 2	3153-3154	S 56°17'22" E	32.66'
	3154-3155	S 41°04'31" E	54.76'
SHEET 3	3155-3157	S 60°05'04" E	47.76'
	3157-3158	S 59°34'57" E	43.18'
SHEET 4	3158-3159	N 86	

COUNTY LINE DATA TABLE			
SHEET	PT-PT	BEARING	DISTANCE
	3264-3265	N 71°43'15" E	72.54'
	3265-3266	N 79°58'21" E	30.13'
	3266-3267	N 22°14'11" E	23.81'
	3267-3271	N 12°28'23" W	59.25'
	3271-3272	N 00°48'03" W	29.15'
	3272-3273	N 48°26'56" E	28.80'
	3273-3274	N 53°01'08" E	50.84'
	3274-3275	N 55°05'58" E	51.24'
	3275-3276	N 48°20'04" E	61.07'
	3276-3277	N 50°19'37" E	50.96'
	3277-3278	N 31°18'08" E	51.74'
	3278-3279	N 39°42'57" E	32.26'
	3279-3280	N 31°42'52" E	52.78'
	3280-3281	N 21°03'55" E	25.78'
	3281-3282	N 72°15'24" E	30.23'
	3282-3283	N 34°13'24" E	60.17'
	3283-3284	N 43°28'51" E	30.11'
	3284-3285	N 41°39'32" E	65.38'
	3285-3286	N 52°02'20" E	41.19'
	3286-3287	S 83°49'07" E	36.60'
	3287-3288	N 77°46'05" E	34.26'
	3288-3289	S 46°12'30" E	17.74'
	3289-3290	S 86°44'08" E	17.90'
	3290-3291	S 60°12'48" E	14.76'
	3291-3292	N 59°38'47" E	19.78'
	3292-3293	N 81°31'04" E	26.63'
	3293-3294	S 72°50'33" E	23.19'
	3294-3295	N 78°33'43" E	28.06'
	3295-3296	N 16°20'09" E	14.01'
	3296-3297	N 41°47'31" E	59.69'
	3297-3298	N 20°37'41" E	46.88'
	3298-3327	N 52°56'19" E	21.11'
	3327-3328	N 10°53'06" W	15.60'
	3328-3329	N 47°41'29" E	39.83'
	3329-3330	N 06°03'51" W	15.95'
	3330-3331	N 43°30'43" E	15.63'
	3331-3332	N 06°37'01" W	33.22'
	3332-3333	N 35°06'19" E	38.14'
	3333-3334	N 65°45'35" E	86.33'
	3334-3335	N 25°02'47" E	32.76'
	3335-3345	N 66°40'37" E	40.52'
	3345-3347	N 46°47'04" E	37.21'
	3347-3348	N 59°37'12" E	46.32'
	3348-3349	N 20°01'10" E	33.74'
	3349-3350	N 82°37'04" E	72.84'
	3350-3357	S 62°38'38" E	40.61'
	3357-3358	S 73°20'32" E	23.58'
	3358-3359	S 57°34'44" E	19.22'
	3359-3360	S 84°43'50" E	121.42'
	3360-1211	N 76°15'02" E	47.25'
	1211-1212	N 82°28'51" E	181.46'
	1212-1213	N 71°12'14" E	196.10'
	1213-3361	N 87°17'46" E	296.90'
	3361-3362	N 62°41'15" E	69.49'

SHEET 11

COUNTY LINE DATA TABLE			
SHEET	PT-PT	BEARING	DISTANCE
	3362-3363	N 72°37'37" E	61.93'
	3363-3364	N 61°47'57" E	65.42'
	3364-3365	N 37°59'56" E	38.01'
	3365-3000	N 20°34'46" E	29.43'
	3000-1214	N 44°21'41" E	169.03'
	1214-1215	N 18°09'59" E	170.38'
	1215-1216	N 06°15'56" W	393.44'
	1216-1217	N 08°36'44" W	279.00'
	1217-1218	N 12°04'09" E	308.23'
	1218-1219	N 27°19'48" E	306.34'
	1219-1220	N 30°46'07" E	324.06'
	1220-1221	N 19°37'32" E	467.31'
	1221-1222	N 17°54'15" E	105.26'
	1222-1223	N 29°52'26" E	135.45'
	1223-1224	N 51°20'30" E	175.38'
	1224-1225	N 12°40'44" E	184.55'
	1225-1226	N 04°59'23" W	248.54'
	1226-1227	N 06°21'16" W	271.49'
	1227-1228	N 41°55'40" E	149.84'
	1228-1229	N 30°15'07" E	221.54'
	1229-1230	N 15°09'15" E	272.50'
	1230-1231	N 39°45'55" E	121.27'
	1231-1232	N 02°42'01" W	440.18'
	1232-1233	N 22°42'01" W	440.18'
	1233-1234	N 20°42'12" E	437.05'
	1234-1235	N 12°25'59" E	429.85'
	1235-1236	N 22°42'01" W	419.18'
	1236-1237	N 33°41'49" E	256.85'
	1237-1238	N 08°08'52" E	145.46'
	1238-1239	N 09°36'28" E	128.82'
	1239-1240	N 09°51'12" E	122.82'
	1240-1241	N 62°14'41" E	231.34'
	1241-1242	N 42°33'48" E	166.50'
	1242-1243	N 01°05'36" E	152.68'
	1243-1244	N 45°52'19" E	249.82'
	1244-1245	N 43°30'43" E	227.82'
	1245-1246	N 26°43'57" E	231.23'
	1246-1247	N 32°48'46" E	356.68'
	1247-1248	N 33°52'11" W	250.32'
	1248-1250	N 31°54'02" E	662.03'
	1250-1251	N 40°43'16" E	524.14'
	1251-1252	N 66°57'24" E	322.42'
	1252-1253	N 33°50'09" E	540.17'
	1253-1254	N 00°09'58" W	369.98'
	1254-1255	N 05°59'46" E	350.78'
	1255-1256	N 65°35'51" E	482.66'
	1256-2797	N 72°12'07" E	359.09'
	2797-2798	S 14°44'24" E	282.19'
	2798-2799	S 18°10'00" E	224.83'
	2799-2800	S 10°15'04" E	21.34'
	2800-2801	S 27°18'08" E	36.94'
	2801-2802	S 36°48'58" E	47.60'
	2802-2803	S 47°13'52" E	53.08'
	2803-2804	S 60°29'46" E	50.87'
	2804-2805	S 75°48'59" E	45.97'
	2805-2806	N 68°15'22" E	38.76'

SHEET 12

COUNTY LINE DATA TABLE			
SHEET	PT-PT	BEARING	DISTANCE
	2806-2807	N 82°02'13" E	75.09'
	2807-2808	N 78°39'46" E	123.94'
	2808-2809	N 86°41'39" E	48.51'
	2809-2810	S 82°38'58" E	34.67'
	2810-2811	N 78°37'42" E	35.76'
	2811-2812	N 62°37'08" E	37.22'
	2812-2813	N 59°34'46" E	28.33'
	2813-2814	N 76°14'46" E	27.82'
	2814-2815	N 82°04'47" E	36.43'
	2815-2816	N 84°59'08" E	62.06'
	2816-2817	N 79°46'08" E	59.32'
	2817-2818	N 85°53'24" E	82.44'
	2818-2819	S 86°57'51" E	138.43'
	2819-2820	N 87°13'53" E	112.44'
	2820-2821	N 84°17'53" E	41.97'
	2821-2822	N 84°33'51" E	61.26'
	2822-2823	N 88°32'14" E	95.36'
	2823-2824	S 87°10'36" E	27.59'
	2824-2825	S 86°16'57" E	45.84'
	2825-2826	S 81°52'48" E	26.14'
	2826-2827	S 84°21'20" E	43.03'
	2827-2828	S 89°55'48" E	71.37'
	2828-2829	N 87°36'00" E	42.91'
	2829-2830	N 88°31'39" E	119.24'
	2830-2831	N 84°49'50" E	50.89'
	2831-2832	N 82°19'10" E	54.88'
	2832-2833	N 79°31'56" E	84.07'
	2833-2834	N 77°44'18" E	53.49'
	2834-2835	N 73°48'07" E	49.91'
	2835-2836	N 71°25'33" E	116.56'
	2836-2837	N 69°41'49" E	312.48'
	2837-2838	N 69°40'22" E	32.09'
	2838-2839	N 74°34'00" E	30.03'
	2839-2840	N 81°00'14" E	23.78'
	2840-2841	N 87°47'52" E	25.02'
	2841-2842	S 86°02'43" E	18.98'
	2842-2843	S 78°57'01" E	21.86'
	2843-2844	S 71°22'03" E	20.08'
	2844-2845	S 61°35'13" E	25.97'
	2845-2846	S 52°40'56" E	24.01'
	2846-2847	S 47°56'34" E	20.13'
	2847-2848	S 42°25'19" E	20.63'
	2848-2849	S 35°31'46" E	53.10'
	2849-2850	S 34°15'24" E	31.21'
	2850-2851	S 30°58'08" E	302.00'
	2851-2852	S 27°02'26" E	63.23'
	2852-2853	S 24°55'14" E	36.39'
	2853-2854	S 25°41'32" E	253.95'
	2854-2855	S 24°41'07" E	122.91'
	2855-2856	S 23°56'07" E	52.93'
	2856-2857	S 22°16'51" E	44.83'
	2857-2858	S 12°35'44" E	46.21'
	2858-2859	S 22°00'37" E	583.00'
	2859-2860	S 18°53'01" E	127.94'
	2860-2861	S 22°33'30" E	46.53'
	2861-2862	S 20°40'48" E	273.52'

SHEET 12

COUNTY LINE DATA TABLE			
SHEET	PT-PT	BEARING	DISTANCE
	2862-2863	S 23°18'13" E	101.22'
	2863-2864	S 21°38'54" E	46.26'
	2864-2865	S 19°24'26" E	71.34'
	2865-2866	S 22°51'45" E	40.19'
	2866-2867	S 26°18'12" E	44.11'
	2867-2868	S 29°36'39" E	41.59'
	2868-2869	S 29°50'47" E	45.58'
	2869-2870	S 34°34'23" E	55.33'
	2870-2871	S 39°21'03" E	79.11'
	2871-2872	S 53°05'50" E	52.93'
	2872-2873	S 53°36'16" E	153.27'
	2873-2874	S 53°39'50" E	57.16'
	2874-2875	S 56°51'24" E	36.36'
	2875-2876	S 59°49'34" E	34.70'
	2876-2877	S 59°15'50" E	31.85'
	2877-2878	S 57°22'07" E	38.03'
	2878-2879	S 56°00'23" E	42.97'
	2879-2880	S 56°09'11" E	43.80'
	2880-2881	S 56°09'04" E	47.97'
	2881-2882	S 55°03'31" E	60.06'
	2882-2883	S 53°53'41" E	41.05'
	2883-2884	S 52°41'12" E	46.21'
	2884-2885	S 50°56'11" E	43.48'
	2885-2886	S 48°56'41" E	44.97'
	2886-2887	S 45°45'44" E	33.39'
	2887-2888	S 42°27'18" E	33.33'
	2888-2889	S 36°25'37" E	31.41'
	2889-2890	S 35°04'39" E	32.03'
	2890-2891	S 31°50'40" E	29.10'
	2891-2892	S 28°21'52" E	26.92'
	2892-2893	S 23°23'05" E	24.65'
	2893-2894	S 20°10'36" E	27.04'
	2894-2895	S 17°59'56" E	27.97'
	2895-2896	S 15°52'15" E	41.66'
	2896-2897	S 14°59'48" E	217.75'
	2897-2898	S 15°31'38" E	296.95'
	2898-2899	S 15°04'27" E	89.36'
	2899-2900	S 15°34'01" E	87.23'
	2900-2901	S 16°04'28" E	79.93'
	2901-2902	S 16°27'03" E	85.74'
	2902-2903	S 14°40'00" E	41.67'
	2903-2904	S 13°12'02" E	68.29'
	2904-2905	S 11°48'16" E	50.70'
	2905-2906	S 09°17'57" E	41.32'
	2906-2907	S 08°29'56" E	60.00'
	2907-2908	S 05°04'54" E	47.72'
	2908-2909	S 02°49'39" E	41.22'
	2909-2910	S 00°35'29" E	50.96'
	2910-2911	S 02°17'46" W	53.17'
	2911-2912	S 05°41'05" W	32.13'
	2912-2913	S 11°01'41" W	58.44'
	2913-2914	S 06°21'45" W	416.07'
	2914-2915	S 08°13'01" W	155.30'
	2915-2916	S 06°28'25" W	73.35'
	2916-2917	S 03°16'28" W	39.18'
	2917-2918	S 02°06'18" E	42.31'

SHEET 13

COUNTY LINE DATA TABLE			
SHEET	PT-PT	BEARING	DISTANCE
	2918-2919	S 10°08'24" E	83.31'
	2919-2920	S 16°12'03" E	32.40'
	2920-2921	S 20°48'12" E	38.57'
	2921-2922	S 22°51'45" E	40.19'
	2922-2923	S 26°18'12" E	44.11'
	2923-2924	S 29°36'39" E	41.59'
	2924-2925	S 30°10'02" E	42.03'
	2925-2926	S 31°10'38" E	55.39'
	2926-2927	S 32°55'59" E	46.64'
	2927-2928	S 35°37'15" E	39.89'
	2928-2929	S 39°01'58" E	124.13'
	2929-2930	S 40°36'35" E	92.41'
	2930-2931	S 41°13'59" E	344.42'
	2931-2932	S 45°02'09" E	36.87'
	2932-2933	S 49	

COUNTY LINE DATA TABLE			
SHEET	PT-PT	BEARING	DISTANCE
	4007-4008	N 50°17'50" E	48.92'
	4008-4009	N 59°44'20" E	44.27'
	4009-4010	N 70°04'56" E	38.54'
	4010-4011	N 73°01'26" E	34.94'
	4011-4012	N 77°34'02" E	71.98'
	4012-4013	N 79°19'24" E	105.83'
	4013-4014	N 81°38'05" E	88.92'
	4014-4015	N 87°16'55" E	56.97'
	4015-4017	S 88°19'57" E	42.15'
	4017-4018	S 85°43'15" E	45.52'
	4018-4019	N 87°56'25" E	70.17'
	4019-4021	N 76°19'25" E	59.71'
	4021-4022	N 75°20'36" E	78.70'
	4022-4023	N 86°57'18" E	42.08'
	4023-4025	S 84°31'35" E	32.24'
	4025-4026	S 81°47'10" E	100.30'
	4026-4027	S 82°12'28" E	96.96'
	4027-4028	S 79°16'55" E	65.35'
	4028-4029	S 72°27'05" E	44.57'
	4029-4031	S 58°54'51" E	46.37'
	4031-4032	S 48°38'45" E	63.23'
	4032-4033	S 42°40'34" E	81.99'
	4033-4034	S 48°05'25" E	39.08'
	4034-4035	S 59°02'11" E	31.67'
	4035-4037	S 86°58'06" E	33.23'
	4037-4038	N 70°51'13" E	47.81'
	4038-4039	N 61°58'21" E	50.33'
	4039-4040	N 58°02'20" E	49.87'
	4040-4042	N 55°14'36" E	70.82'
	4042-4043	N 50°32'42" E	84.20'
	4043-4044	N 49°19'08" E	60.19'
	4044-4045	N 53°18'02" E	57.71'
	4045-4047	N 51°41'52" E	217.65'
	4047-4048	N 53°48'40" E	121.50'
	4048-4049	N 49°50'36" E	43.68'
	4049-4050	N 37°11'26" E	40.99'
	4050-4052	N 29°47'13" E	62.18'
	4052-4053	N 32°52'34" E	153.44'
	4053-4054	N 42°04'02" E	46.01'
	4054-4056	N 48°18'00" E	89.36'
	4056-4057	N 44°43'54" E	61.43'
	4057-4058	N 28°15'14" E	20.77'
	4058-4060	N 03°38'35" W	19.96'
	4060-4061	N 12°07'03" W	40.50'
	4061-4062	N 18°38'06" W	47.74'
	4062-4063	N 21°47'08" W	64.56'
	4063-4064	N 16°18'13" W	25.83'
	4064-4065	N 16°34'10" E	12.78'
	4065-4067	N 38°01'14" E	17.69'
	4067-4068	N 70°46'56" E	43.25'
	4068-4069	N 84°14'42" E	36.36'
	4069-4071	S 85°48'26" E	29.15'
	4071-4072	S 72°58'07" E	71.85'
	4072-4073	S 63°48'05" E	59.03'
	4073-4074	S 51°38'53" E	40.21'
	4074-4076	S 48°56'29" E	23.41'

SHEET 14

COUNTY LINE DATA TABLE			
SHEET	PT-PT	BEARING	DISTANCE
	4076-4077	S 51°38'52" E	46.45'
	4077-4078	S 47°33'24" E	40.01'
	4078-4079	S 49°37'58" E	54.90'
	4079-4087	S 56°00'13" E	56.71'
	4087-4088	S 52°01'06" E	46.01'
	4088-4089	S 55°43'18" E	31.75'
	4089-4177	S 55°43'17" E	23.12'
	4177-4131	N 48°52'31" E	7.20'
	4131-4130	N 18°20'34" E	9.88'
	4130-4129	N 18°13'01" E	18.02'
	4129-4128	N 26°26'31" E	20.03'
	4128-4127	N 67°11'09" E	28.82'
	4127-4179	N 53°19'35" E	48.39'
	4179-4485	N 52°19'30" E	18.90'
	4485-4484	N 63°31'45" E	16.57'
	4484-4483	N 44°33'46" E	91.72'
	4483-4482	N 81°34'43" E	31.01'
	4482-4481	N 49°31'26" E	30.77'
	4481-4480	S 80°39'07" E	27.75'
	4480-4489	N 30°10'29" E	34.16'
	4489-4488	N 02°02'01" E	159.95'
	4488-4487	N 00°41'09" E	111.08'
	4487-4486	N 20°55'16" W	36.85'
	4486-4485	N 17°34'10" E	40.96'
	4485-4484	N 21°49'04" W	143.96'
	4484-4483	N 47°55'13" W	76.73'
	4483-4482	N 35°49'19" W	31.01'
	4482-4481	N 23°17'05" E	31.30'
	4481-4480	N 40°35'41" W	68.64'
	4480-4479	N 43°38'23" E	79.50'
	4479-4478	N 21°13'07" W	19.97'
	4478-4477	N 72°50'26" W	39.71'
	4477-4476	N 36°32'17" W	24.13'
	4476-4475	N 40°23'51" E	57.58'
	4475-4474	N 48°18'25" W	46.76'
	4474-4473	N 10°39'19" W	17.21'
	4473-4472	N 36°44'40" E	61.98'
	4472-4471	N 01°31'45" W	92.03'
	4471-4470	N 40°14'27" E	29.96'
	4470-4469	N 06°12'46" E	55.56'
	4469-4468	N 29°31'47" E	34.83'
	4468-4467	N 17°56'23" W	60.77'
	4467-4466	N 24°47'24" E	95.08'
	4466-4465	N 70°15'46" E	44.37'
	4465-4464	N 25°02'23" E	145.47'
	4464-4463	N 19°29'29" W	97.63'
	4463-4462	N 48°44'42" W	39.39'
	4462-4461	N 13°16'11" W	30.60'
	4461-4460	N 33°28'54" E	27.39'
	4460-4459	N 21°39'04" W	27.80'
	4459-4458	N 48°03'19" W	74.99'
	4458-4457	N 79°29'30" W	20.30'
	4457-4456	N 25°59'50" W	29.83'
	4456-4455	N 51°49'51" E	67.81'
	4455-4454	N 06°20'53" E	21.44'
	4454-4453	N 41°48'48" W	43.22'

SHEET 14

COUNTY LINE DATA TABLE			
SHEET	PT-PT	BEARING	DISTANCE
	4453-4452	N 03°08'06" E	15.28'
	4452-4451	N 45°45'38" E	59.76'
	4451-4450	N 01°26'04" E	46.62'
	4450-4449	N 61°25'48" W	52.21'
	4449-4448	N 51°12'57" E	35.01'
	4448-4447	N 09°29'51" W	70.26'
	4447-4446	N 51°42'16" E	18.17'
	4446-4445	N 27°43'47" W	33.97'
	4445-4444	N 81°54'44" W	43.79'
	4444-4443	N 12°53'34" W	63.38'
	4443-4442	N 29°08'18" W	63.33'
	4442-4441	N 39°41'23" E	26.43'
	4441-4440	N 88°29'40" E	49.59'
	4440-4439	N 06°11'26" E	57.37'
	4439-4438	S 78°06'17" W	53.02'
	4438-4437	N 02°48'06" W	77.04'
	4437-4436	N 36°57'42" W	0.58'
	4436-4435	N 82°28'28" E	1,541.18'
	4435-4434	N 15°32'56" W	76.27'
	4434-4433	N 80°53'58" W	52.41'
	4433-4432	N 18°14'24" W	58.61'
	4432-4431	N 41°15'22" E	63.37'
	4431-4430	N 54°03'23" E	73.82'
	4430-4429	N 13°30'28" E	50.11'
	4429-4428	N 30°44'59" E	59.60'
	4428-4427	N 44°13'53" E	51.40'
	4427-4426	N 58°51'52" E	77.11'
	4426-4425	N 52°30'51" E	39.38'
	4425-4424	N 42°53'09" E	120.10'
	4424-4423	N 60°38'46" E	14.92'
	4423-4422	N 44°06'32" E	3.60'
	4422-4421	N 89°55'21" E	107.66'
	4421-4420	N 89°55'21" E	1,725.97'
	4420-4419	N 89°40'56" E	2,216.46'
	4419-4418	N 89°40'56" E	0.89'
	4418-4417	N 00°15'20" W	1,181.86'
	4417-4416	S 08°11'38" E	983.78'
	4416-4415	SEE CURVE TABLE	
	4415-4414	SEE CURVE TABLE	
	4414-4413	S 12°54'16" W	375.53'
	4413-4412	S 77°05'50" E	75.00'
	4412-4411	S 52°49'37" E	41.10'
	4411-4410	N 61°26'30" E	1,133.66'
	4410-4409	SEE CURVE TABLE	
	4409-4408	N 10°23'59" E	919.21'
	4408-4407	SEE CURVE TABLE	
	4407-4406	SEE CURVE TABLE	
	4406-4405	N 39°03'13" E	708.92'
	4405-4404	SEE CURVE TABLE	
	4404-4403	SEE CURVE TABLE	
	4403-4402	S 79°12'24" W	226.26'
	4402-4401	S 77°49'33" W	206.65'
	4401-4400	S 12°40'17" E	139.92'
	4400-4399	S 79°08'57" W	689.18'
	4399-4398	N 04°01'18" W	459.69'
	4398-4397	N 04°15'28" W	115.54'
	4397-4396	N 03°56'47" W	485.59'

SHEET 14

COUNTY LINE DATA TABLE			
SHEET	PT-PT	BEARING	DISTANCE
	377-380	N 02°53'35" W	394.80'
	380-383	N 04°10'31" W	18.74'
	383-385	N 04°10'31" W	1,581.17'
	385-386	S 87°29'52" E	287.70'
	386-387	S 49°29'28" E	1,628.93'
	387-388	N 52°28'59" E	535.37'
	388-389	N 14°00'23" W	446.52'
	389-390	N 77°02'41" E	9.23'
	390-391	N 75°47'23" E	57.59'
	391-392	N 76°57'09" E	421.19'
	392-393	S 40°57'40" E	477.03'
	393-394	S 40°57'40" E	0.56'
	394-395	N 50°56'29" E	393.20'
	395-396	SEE CURVE TABLE	
	396-397	N 68°44'49" E	568.55'
	397-398	N 68°44'49" E	568.55'
	398-399	N 68°44'49" E	568.55'
	399-400	N 68°44'49" E	568.55'
	400-401	N 68°44'49" E	568.55'
	401-402	N 68°44'49" E	568.55'
	402-403	N 68°44'49" E	568.55'
	403-404	N 68°44'49" E	568.55'
	404-405	N 68°44'49" E	568.55'
	405-406	N 68°44'49" E	568.55'
	406-407	N 68°44'49" E	568.55'
	407-408	N 68°44'49" E	568.55'
	408-409	N 68°44'49" E	568.55'
	409-410	N 68°44'49" E	568.55'
	410-411	N 68°44'49" E	568.55'
	411-412	N 68°44'49" E	568.55'
	412-413	N 68°44'49" E	568.55'
	413-414	N 68°44'49" E	568.55'
	414-415	N 68°44'49" E	568.55'
	415-416	N 68°44'49" E	568.55'
	416-417	N 68°44'49" E	568.55'
	417-418	N 68°44'49" E	568.55'
	418-419	N 68°44'49" E	568.55'
	419-420	N 68°44'49" E	568.55'
	420-421	N 68°44'49" E	568.55'
	421-422	N 68°44'49" E	568.55'
	422-423	N 68°44'49" E	568.55'
	423-424	N 68°44'49" E	568.55'
	424-425	N 68°44'49" E	568.55'
	425-426	N 68°44'49" E	568.55'
	426-427	N 68°44'49" E	568.55'
	427-428	N 68°44'49" E	568.55'
	428-429	N 68°44'49" E	568.55'
	429-430	N 68°44'49" E	568.55'
	430-431	N 68°44'49" E	568.55'
	431-432	N 68°44'49" E	568.55'
	432-433	N 68°44'49" E	568.55'
	433-434	N 68°44'49" E	568.55'
	434-435	N 68°44'49" E	568.55'
	435-436	N 68°44'49" E	568.55'
	436-437	N 68°44'49" E	568.55'
	437-438	N 68°44'49" E	568.55'
	438-439	N 68°44'49" E	568.55'
	439-440	N 68°44'49" E	568.55'
	440-441	N 68°44'49" E	568.55'
	441-442	N 68°44'49" E	568.55'
	442-443	N 68°44'49" E	568.55'
	443-444	N 68°44'49" E	568.55'
	444-445	N 68°44'49" E	568.55'
	445-446	N 68°44'49" E	568.55'
	446-447	N 68°44'49" E	568.55'
	447-448	N 68°44'49" E	568.55'
	448-449	N 68°44'49" E	568.55'
	449-450	N 68°44'49" E	568.55'
	450-451	N 68°44'49" E	568.55'
	451-452	N 68°44'49" E	568.55'
	452-453	N 68°44'49" E	568.55'
	453-454	N 68°44'49" E	568.55'
	454-455	N 68°44'49" E	568.55'
	455-456	N 68°44'49" E	568.55'
	456-457	N 68°44'49" E	568.55'

COUNTY LINE DATA TABLE			
SHEET	PT-PT	BEARING	DISTANCE
	1039-1040	S 19°05'39" E	11.68'
	1040-1041	S 02°43'35" E	8.92'
	1041-1042	S 05°31'39" W	6.61'
	1042-1043	S 35°50'18" W	4.71'
	1043-1044	S 22°28'52" W	6.66'
	1044-1045	S 07°18'20" W	8.34'
	1045-1046	S 01°06'06" E	11.04'
	1046-1047	S 34°37'31" E	10.83'
	1047-1048	S 58°04'49" E	15.25'
	1048-1049	S 63°40'22" E	22.97'
	1049-1089	S 58°58'44" E	43.42'
	1089-1095	S 46°38'17" E	21.01'
	1095-1096	S 59°44'41" E	17.69'
	1096-1097	S 64°42'33" E	21.36'
	1097-1098	S 58°10'26" E	21.73'
	1098-1099	S 51°57'15" E	24.79'
	1099-1181	S 45°49'55" E	10.35'
	1181-1182	S 39°17'27" E	18.09'
	1182-1183	S 62°45'58" E	16.23'
	1183-1184	S 51°57'16" E	18.59'
	1184-1185	S 27°23'55" E	20.24'
	1185-1186	S 34°09'39" E	13.53'
	1186-1187	S 14°46'31" E	12.54'
	1187-1188	S 10°31'18" E	9.49'
	1188-1189	S 09°27'47" E	6.49'
	1189-1190	S 20°51'20" E	8.98'
	1190-1191	S 38°17'27" E	6.45'
	1191-1192	S 55°24'33" E	4.69'
	1192-1193	S 55°29'35" E	5.18'
	1193-1194	S 45°00'10" E	3.02'
	1194-1195	S 17°21'19" E	2.23'
	1195-1196	S 17°54'19" W	9.10'
	1196-1197	S 17°29'19" W	11.51'
	1197-1198	S 09°41'23" W	11.09'
	1198-1199	S 00°00'00" W	8.40'
	1199-1200	S 04°45'51" E	8.02'
	1200-1249	S 64°16'32" E	16.27'
	1249-1259	N 65°18'33" E	12.76'
	1259-1260	N 86°26'46" E	21.50'
	1260-1261	S 83°39'36" E	13.28'
	1261-1264	S 62°24'46" E	16.69'
	1264-1274	S 40°35'30" E	31.64'
	1274-1275	S 43°48'00" E	13.48'
	1275-1276	S 19°17'25" E	5.65'
	1276-1279	S 00°00'00" W	5.46'
	1279-1291	S 28°23'40" W	5.61'
	1291-1292	S 33°41'22" W	7.21'
	1292-1293	S 30°57'54" W	5.44'
	1293-1294	S 48°00'47" E	91.31'

SHEET 17

COUNTY LINE DATA TABLE			
SHEET	PT-PT	BEARING	DISTANCE
	1294-1295	S 59°45'59" E	24.51'
	1295-1296	N 73°09'48" E	10.63'
	1296-1297	N 63°57'33" E	13.11'
	1297-1298	S 59°40'20" E	45.61'
	1298-1299	S 55°54'00" E	15.52'
	1299-1300	S 72°53'53" E	12.75'
	1300-1466	N 71°13'58" E	14.57'
	1466-1467	N 63°36'13" E	20.48'
	1467-1468	S 79°34'45" E	20.77'
	1468-1469	S 87°49'59" E	24.79'
	1469-1497	N 84°51'41" E	37.38'
	1497-1498	S 73°20'22" E	45.18'
	1498-1499	S 59°46'51" E	46.02'
	1499-1500	S 41°16'32" E	33.60'
	1500-1556	S 48°09'22" E	18.79'
	1556-1557	S 45°00'05" E	31.44'
	1557-1558	S 54°20'46" E	19.79'
	1558-1560	S 67°46'33" E	35.12'
	1560-1561	S 05°31'40" W	10.89'
	1561-1562	S 01°16'23" E	15.73'
	1562-1563	S 17°52'47" E	11.39'
	1563-1564	S 31°49'42" E	11.93'
	1564-1565	S 51°50'40" E	12.45'
	1565-1566	S 39°48'22" E	5.46'
	1566-1567	S 03°05'40" E	12.95'
	1567-1568	S 18°53'14" W	14.04'
	1568-1569	S 33°10'47" W	21.72'
	1569-1570	S 19°05'40" W	19.24'
	1570-1571	S 15°09'17" W	17.38'
	1571-1572	S 01°35'28" W	12.59'
	1572-1573	S 49°44'31" E	17.61'
	1573-1574	S 51°50'38" E	7.79'
	1574-1598	S 08°31'52" W	8.85'
	1598-1600	S 33°41'28" W	8.68'
	1600-1619	S 12°31'48" W	6.05'
	1619-1620	S 26°33'59" E	12.23'
	1620-1621	S 45°44'43" E	11.91'
	1621-1622	S 60°41'29" E	14.30'
	1622-1623	S 83°56'46" E	14.52'
	1623-1624	S 77°37'11" E	9.18'
	1624-1639	S 66°36'57" E	8.82'
	1639-1640	S 55°10'40" E	6.13'
	1640-1641	S 09°51'56" E	5.11'
	1641-1645	S 03°15'08" W	19.28'
	1645-1646	S 06°20'26" E	19.81'
	1646-1647	S 10°00'30" E	7.55'
	1647-1648	S 65°09'44" E	12.38'
	1648-1649	S 70°55'20" E	19.27'
	1649-1650	S 60°09'19" E	9.63'

SHEET 17

COUNTY LINE DATA TABLE			
SHEET	PT-PT	BEARING	DISTANCE
	1650-1652	S 49°10'45" E	38.54'
	1652-1653	S 11°46'10" E	10.07'
	1653-1654	S 45°40'31" E	16.46'
	1654-1657	S 40°58'04" E	30.28'
	1657-1658	S 21°02'20" E	11.44'
	1658-1659	S 15°30'42" E	32.26'
	1659-1660	S 32°42'53" E	12.78'
	1660-1663	S 08°05'16" E	16.93'
	1663-1664	S 26°33'59" W	13.29'
	1664-1665	S 56°50'06" W	33.39'
	1665-1666	S 50°09'31" W	43.28'
	1666-1687	S 15°29'03" W	20.14'
	1687-1688	S 00°31'49" E	23.77'
	1688-1689	S 46°56'58" E	22.89'
	1689-1700	S 36°31'17" E	43.27'
	1700-1723	S 55°03'03" E	24.97'
	1723-1724	S 65°40'11" E	27.78'
	1724-1725	S 78°02'00" E	41.39'
	1725-1726	S 78°13'52" E	60.63'
	1726-1727	S 88°37'53" E	64.50'
	1727-1728	N 90°00'00" E	58.54'
	1728-1729	S 80°04'50" E	49.82'
	1729-1730	S 80°00'13" E	363.75'
	1730-1732	S 72°14'47" E	47.61'
	1732-1733	S 42°32'50" E	35.01'
	1733-1734	S 38°15'55" E	63.89'
	1734-1736	S 40°56'17" E	45.83'
	1736-1737	S 46°12'36" E	59.22'
	1737-1738	S 82°28'04" E	43.12'
	1738-1739	S 87°39'46" E	34.65'
	1739-1740	S 55°42'52" E	18.81'
	1740-1743	N 76°24'01" E	22.54'
	1743-1744	N 75°30'50" E	76.26'
	1744-1745	S 87°18'26" E	38.05'
	1745-1746	S 58°46'58" E	40.90'
	1746-1747	N 87°06'20" E	62.97'
	1747-1748	N 74°40'26" E	98.91'
	1748-1762	N 73°55'06" E	111.97'
	1762-1796	S 89°38'35" E	113.68'
	1796-1797	N 84°02'21" E	88.66'
	1797-1798	N 87°34'50" E	100.66'
	1798-1803	S 81°22'40" E	87.39'
	1803-1804	S 82°12'55" E	91.50'
	1804-1805	N 37°34'39" E	67.01'
	1805-1806	N 64°50'13" E	56.30'
	1806-1807	N 52°25'58" E	23.23'
	1807-1808	N 30°22'49" E	23.81'
	1808-1809	N 10°47'06" E	37.85'
	1809-1827	N 15°09'55" W	78.51'

SHEET 17

COUNTY LINE DATA TABLE			
SHEET	PT-PT	BEARING	DISTANCE
	1827-1828	N 33°24'11" E	117.07'
	1828-1829	S 72°36'07" E	84.81'
	1829-1830	N 87°55'30" E	78.41'
	1830-1837	N 88°20'52" E	59.08'
	1837-1838	S 46°18'34" E	46.79'
	1838-1839	N 84°15'15" E	47.87'
	1839-1840	N 80°53'49" E	46.77'
	1840-1868	N 43°38'15" E	21.72'
	1868-1869	N 28°33'38" E	32.88'
	1869-1870	N 47°11'14" E	67.77'
	1870-1871	S 89°04'34" E	45.33'
	1871-1872	N 64°07'58" E	18.81'
	1872-1873	N 35°54'00" E	21.00'
	1873-1874	N 57°43'32" E	32.86'
	1874-1877	N 86°59'14" E	62.60'
	1877-1878	N 26°18'08" E	35.47'
	1878-1879	N 39°14'49" E	33.51'
	1879-1880	N 71°48'43" E	26.93'
	1880-1887	S 77°38'01" E	24.76'
	1887-1888	S 53°07'53" E	56.18'
	1888-1889	S 02°17'27" E	22.95'
	1889-1890	S 44°41'53" E	30.65'
	1890-1902	S 84°18'11" E	37.22'
	1902-1903	N 38°49'53" E	37.63'
	1903-1904	N 45°27'35" E	31.60'
	1904-1905	N 82°43'31" E	16.94'
	1905-1907	S 79°26'22" E	21.45'
	1907-1908	S 38°17'29" E	34.61'
	1908-1909	S 38°26'34" W	46.07'
	1909-1910	S 58°23'38" E	26.40'
	1910-1960	S 79°22'51" E	18.77'
	1960-1963	N 85°03'20" E	95.82'
	1963-1965	N 64°35'36" E	81.98'
	1965-1966	N 73°05'44" E	98.67'
	1966-1968	N 88°29'15" E	20.82'
	1968-458	N 21°30'50" W	23.33'
	458-457	N 15°05'56" W	40.02'
	457-456	N 00°10'14" E	118.63'
	456-455	N 38°45'58" E	44.35'
	455-454	N 50°14'28" E	58.46'
	454-453	N 43°52'10" E	47.30'
	453-452	N 17°43'09" E	59.11'
	452-451	N 14°46'29" E	96.64'
	451-450	N 33°09'35" E	61.18'
	450-449	N 46°20'03" E	61.41'
	449-448	N 32°31'41" E	28.08'
	448-447	N 02°56'18" W	46.42'
	447-446	N 37°23'03" W	53.02'
	446-445	N 70°23'50" W	32.30'

SHEET 17

COUNTY LINE DATA TABLE			
SHEET	PT-PT	BEARING	DISTANCE
	445-444	N 89°59'14" W	38.14'
	444-443	N 77°28'55" W	34.87'
	443-442	N 50°44'10" W	98.25'
	442-441	N 40°48'27" W	63.01'
	441-440	N 42°32'11" W	30.18'
	440-439	N 44°36'37" W	24.75'
	439-438	N 06°22'36" E	43.20'
	438-437	N 38°40'55" E	31.25'
	437-436	N 52°32'46" E	51.29'
	436-435	N 55°16'03" E	144.14'
	435-433	N 49°26'41" E	79.98'
	433-434	N 39°21'33" E	42.33'
	434-432	N 42°18'47" E	116.35'
	432-431	N 45°14'08" E	79.86'
	431-430	N 41°58'50" E	28.52'
	430-429	N 32°28'58" E	131.29'
	429-428	N 27°49'34" E	149.17'
	428-427	N 34°26'12" E	85.30'
	427-426	N 42°59'17" E	90.98'
	426-425	N 33°34'04" E	184.89'
	425-424	N 41°14'59" E	83.72'
	424-423	N 56°38'27" E	202.62'
	423-422	N 74°26'54" E	50.37'
	422-421	N 80°10'14" E	87.39'
	421-420	N 37°36'11" E	47.95'
	420-419	N 17°14'07" W	29.03'
	419-418	N 57°13'44" W	39.72'
	418-417	N 68°28'34" W	46.07'
	417-416	N 60°41'14" W	94.68'
	416-415	N 71°45'30" W	144.46'
	415-414	S 88°21'13" W	52.32'
	414-413	S 77°04'42" W	108.37'
	413-412	N 77°05'52" W	52.60'
	412-411	N 19°45'32" W	122.73'
	411-410	N 25°03'50" W	51.13'
	410-409	N 00°20'29" W	92.13'
	409-408	N 17°52'20" E	43.61'
	408-407	N 24°52'37" E	53.43'
	407-406	N 12°51'32" E	86.68'
	406-405	N 18°18'29" E	64.37'
	405-404	N 42°04'23" E	40.53'
	404-403	N 79°37'23" E	138.18'
	403-402	N 74°16'21" E	62.17'
	402-401	N 50°58'20" E	86.58'
	401-400	N 27°08'21	



**GEODETIC AND SC STATE GRID POINT DATA**

HORIZONTAL DATUM: NAD83 (2011)  
VERTICAL DATUM: NAVD 88

BENCHMARK REFERENCE: EA 1

PID: AJ5352  
GEODETIC COORDINATES:  
LATITUDE: N 34°29'45.59942"  
LONGITUDE: W 080°48'51.36004"  
SC GRID COORDINATES  
NORTH: 968,837.52  
EAST: 2,055,960.64  
ELEVATION: 317.50'

BENCHMARK REFERENCE: EA 3

PID: AJ5370  
GEODETIC COORDINATES:  
LATITUDE: N 34°32'23.79806"  
LONGITUDE: W 080°44'12.78335"  
SC GRID COORDINATES  
NORTH: 984,879.97  
EAST: 2,079,234.87  
ELEVATION: 574.70'

BENCHMARK REFERENCE: WARTHOG

PID: DF4542  
GEODETIC COORDINATES:  
LATITUDE: N 34°27'59.76047"  
LONGITUDE: W 080°41'12.72702"  
SC GRID COORDINATES  
NORTH: 958,231.41  
EAST: 2,094,377.44  
ELEVATION: 534.00'

BENCHMARK REFERENCE: 28 019

PID: AA4003  
GEODETIC COORDINATES:  
LATITUDE: N 34°29'08.51575"  
LONGITUDE: W 080°36'05.41040"  
SC GRID COORDINATES  
NORTH: 965,270.10  
EAST: 2,120,079.67  
ELEVATION: 482.98'

BENCHMARK REFERENCE: C 23

PID: EC0189  
GEODETIC COORDINATES:  
LATITUDE: N 34°29'53.01964"  
LONGITUDE: W 080°35'53.85988"  
SC GRID COORDINATES  
NORTH: 969,772.54  
EAST: 2,121,028.99  
ELEVATION: 501.26'

BENCHMARK REFERENCE: BARFIELD

PID: AJ7003  
GEODETIC COORDINATES:  
LATITUDE: N 34°28'53.99977"  
LONGITUDE: W 080°32'01.13453"  
SC GRID COORDINATES  
NORTH: 963,886.31  
EAST: 2,140,532.81  
ELEVATION: 424.50'

NOTE: THIS TIE DATA TO BE USED FOR LOCATION ONLY.

**GEODETIC AND SC STATE GRID POINT DATA**

HORIZONTAL DATUM: NAD83 (2011)  
VERTICAL DATUM: NAVD 88

BENCHMARK REFERENCE: KERSHAW

PID: AA3997  
GEODETIC COORDINATES:  
LATITUDE: N 34°33'15.54976"  
LONGITUDE: W 070°34'20.47285"  
SC GRID COORDINATES  
NORTH: 990,277.01  
EAST: 2,128,759.89  
ELEVATION: 517.09'

BENCHMARK REFERENCE: EA 76

PID: AJ5397  
GEODETIC COORDINATES:  
LATITUDE: N 34°30'28.88530"  
LONGITUDE: W 080°30'04.15907"  
SC GRID COORDINATES  
NORTH: 973,525.54  
EAST: 2,150,278.11  
ELEVATION: 341.80'

BENCHMARK REFERENCE: EA 87

PID: AJ5401  
GEODETIC COORDINATES:  
LATITUDE: N 34°33'30.42798"  
LONGITUDE: W 080°29'48.12633"  
SC GRID COORDINATES  
NORTH: 991,883.61  
EAST: 2,151,530.37  
ELEVATION: 490.70'

BENCHMARK REFERENCE: HOLLEY

PID: EC1376  
GEODETIC COORDINATES:  
LATITUDE: N 34°35'00.75401"  
LONGITUDE: W 080°29'11.29842"  
SC GRID COORDINATES  
NORTH: 1,001,029.67  
EAST: 2,154,564.96  
ELEVATION: 541.70'

BENCHMARK REFERENCE: FORK CREEK

PID: D08170  
GEODETIC COORDINATES:  
LATITUDE: N 34°38'00.38742"  
LONGITUDE: W 080°22'24.51242"  
SC GRID COORDINATES  
NORTH: 1,019,376.29  
EAST: 2,188,464.77  
ELEVATION: 432.30'

BENCHMARK REFERENCE: PRESLEY RESET

PID: AJ5407  
GEODETIC COORDINATES:  
LATITUDE: N 34°37'51.82854"  
LONGITUDE: W 080°21'13.92742"  
SC GRID COORDINATES  
NORTH: 1,018,547.38  
EAST: 2,194,368.07  
ELEVATION: 539.90'

NOTE: THIS TIE DATA TO BE USED FOR LOCATION ONLY.

COUNTY LINE CURVE DATA						
PT-PT	CHORD BEARING	CHORD LENGTH	DELTA	RADIUS	ARC LENGTH	
182-183	S 89°11'09" E	461.73'	023°15'43"	1,145.13'	464.92'	
263-262	S 04°28'09" E	475.88'	009°23'18"	2,907.46'	476.41'	
261-260	S 01°51'19" W	727.67'	022°19'10"	1,879.84'	732.29'	
1643-1644	N 35°55'14" E	795.20'	051°02'29"	922.86'	822.12'	
1262-1263	N 24°42'29" E	834.43'	028°41'28"	1,683.87'	843.21'	
1265-271	N 30°18'46" E	467.95'	017°28'55"	1,539.64'	469.77'	
390-391	N 59°50'39" E	553.59'	017°48'20"	1,788.56'	555.82'	
2573-2574	S 64°54'28" E	856.47'	033°59'00"	1,465.40'	869.16'	
2575-843	S 77°07'24" E	153.52'	009°33'08"	921.88'	153.70'	
200313-200237	N 17°58'32" E	590.14'	005°56'26"	5,694.61'	590.40'	
200303-200302	S 53°05'00" E	545.24'	022°28'00"	1,399.46'	548.75'	
200301-200300	S 50°11'00" E	424.74'	016°40'00"	1,465.29'	426.24'	
200194-200193	S 46°53'36" E	751.28'	023°06'00"	1,876.11'	756.39'	
200192-200191	S 25°59'06" E	610.25'	018°43'00"	1,876.43'	612.97'	
4557-4558	N 73°32'02" E	505.24'	029°38'00"	987.85'	510.91'	
4559-4560	N 75°40'36" E	537.83'	033°55'00"	921.96'	545.76'	
4622-4623	N 11°13'59" W	548.82'	064°47'04"	512.23'	579.18'	
4624-4625	N 25°14'14" E	307.09'	005°50'50"	3,010.44'	307.22'	
4626-4627	N 07°03'12" E	1,226.37'	043°55'07"	1,639.76'	1,256.92'	
4628-4629	N 06°24'38" E	713.21'	044°18'04"	945.80'	731.29'	
4630-847	N 24°35'41" E	270.87'	007°21'35"	2,110.18'	271.06'	

**DATA SOURCES:**

- 1. S.C. HIGHWAY PLANS: DOCKET 696, B-C, ROUTE S.C. HWY 97, SHEETS 21 & 22.
- 2. S.C. HIGHWAY PLANS: DOCKET 28,439, ROUTE S 28-630, SHEET 6.
- 3. S.C. HIGHWAY PLANS: DOCKET 29,408, ROUTE S 29-379, SHEETS 6 & 7.
- 4. S.C. HIGHWAY PLANS: DOCKET 28,257, ROUTE S.C. HWY 522, SHEETS 10-12.
- 5. S.C. HIGHWAY PLANS: DOCKET 28,360, ROUTE S 28-763, SHEETS 7 & 8.
- 6. S.C. HIGHWAY PLANS: DOCKET 28,334, ROUTE S 28-13, SHEETS 21-23.
- 7. S.C. HIGHWAY PLANS: DOCKET 28,292, ROUTE S 29-15, SHEETS 25 THROUGH 27.
- 8. S.C. HIGHWAY PLANS: DOCKET 28,487, ROUTE S 28-496, SHEETS 14 THROUGH 15.
- 9. S.C. HIGHWAY PLANS: DOCKET 28,360, ROUTE S 28-411, SHEETS 6 AND 7.
- 10. S.C. HIGHWAY PLANS: DOCKET 28,405, ROUTE S 28-523, SHEETS 18 AND 19.
- 11. S.C. HIGHWAY PLANS: DOCKET 28,381, ROUTE S 28-270, SHEETS 92 AND 21.
- 12. S.C. HIGHWAY PLANS: DOCKET 28,365, ROUTE US 521 & US 601, SHEETS 36 THROUGH 16.
- 13. S.C. HIGHWAY PLANS: DOCKET 29,305, ROUTE S 29-769, SHEETS 13 THROUGH 16.
- 14. S.C. HIGHWAY PLANS: DOCKET 29,385, ROUTE S 29-770, SHEET 20.
- 15. S.C. HIGHWAY PLANS: DOCKET 28,305, ROUTE S 28-95, SHEETS 3 AND 16.
- 16. S.C. HIGHWAY PLANS: DOCKET 28,305, ROUTE S 28-95, SHEETS 13 AND 16.
- 17. S.C. HIGHWAY PLANS: DOCKET 28,487, ROUTE S 28-496, SHEETS 14 AND 15.
- 18. S.C. HIGHWAY PLANS: DOCKET 28,325, ROUTE S 28-41, SHEETS 12 THROUGH 14.
- 19. S.C. HIGHWAY PLANS: DOCKET 29,325, ROUTE S 29-772, SHEETS 12 THROUGH 14.
- 20. S.C. HIGHWAY PLANS: DOCKET 28,325, ROUTE S 28-41, SHEETS 12 THROUGH 14.
- 21. S.C. HIGHWAY PLANS: PROJECT NO. 469-B, ROUTE S.C. HWY 341, SHEET 13.
- 22. S.C. HIGHWAY PLANS: DOCKET 28,311, ROUTE S 28-124, SHEETS 14 AND 15.
- 23. S.C. HIGHWAY PLANS: DOCKET 28,311, ROUTE S 28-124, SHEETS 14 AND 15.
- 24. S.C. HIGHWAY PLANS: DOCKET 28,455, ROUTE S 28-484, SHEETS 5 AND 6.
- 25. S.C. HIGHWAY PLANS: DOCKET 28,428, ROUTE S.C. HWY 903, SHEETS 5 AND 6.
- 26. S.C. HIGHWAY PLANS: DOCKET 28,228, ROUTE S 29-123, SHEETS 9 AND 10.
- 27. S.C. HIGHWAY PLANS: DOCKET 29,345, ROUTE S 29-123, SHEETS 9 AND 10.

**PRELIMINARY**

MAP OF SURVEY  
FOR THE RE-ESTABLISHMENT OF THE  
**KERSHAW AND LANCASTER  
COMMON BOUNDARY**  
KERSHAW AND LANCASTER COUNTY, SOUTH CAROLINA  
DATE: MAY 31, 2019

SURVEYED BY GLENN ASSOCIATES SURVEYING, INC.  
P.O. BOX 12 JENKINSVILLE, S.C. 29065 telephone (803) 345-5287

BRIAN B. BONDS: S.C.P.L.S. # 28582  
MICHAEL R. MILLS: S.C.P.L.S. # 11606  
I HEREBY STATE THAT TO THE BEST OF MY PROFESSIONAL KNOWLEDGE, INFORMATION, AND BELIEF, THIS SURVEY MEETS OR EXCEEDS THE REQUIREMENTS FOR A CLASS "A" SURVEY AS SPECIFIED THEREIN.

NOTE:  
NO PRINT OR ELECTRONIC COPY OF THIS PLAT IS  
CERTIFIED BY GLENN ASSOCIATES SURVEYING, INC.  
IT BEARS THE ORIGINAL SIGNATURE AND IMPRESSION SEAL  
OF THE RESPONSIBLE SURVEYOR SHOWN HEREON.

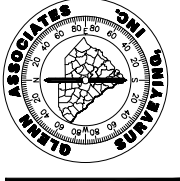

REVISION SCHEDULE		
NO.	DATE	CHECKED

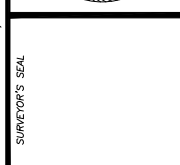
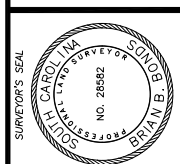
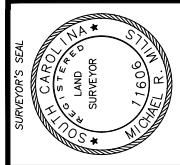
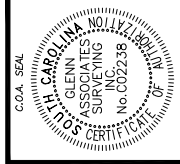

DRAWING BY ADAM JAWORCZ/PARKER D. LESLIE