

**PRELIMINARY**

MAP OF SURVEY  
FOR THE RE-ESTABLISHMENT OF THE  
**KERSHAW AND LANCASTER  
COMMON BOUNDARY**  
KERSHAW AND LANCASTER COUNTY, SOUTH CAROLINA  
DATE: MAY 31, 2019

SCALE: 1 INCH = 400 FEET  
0 400' 800' 1,200' 1,600' 2,000' 2,400'

SURVEYED BY GLENN ASSOCIATES SURVEYING, INC.  
P.O. BOX 12 JENKINSVILLE, S.C. 29065 telephone (803) 345-5297

BRIAN B. BONDS, S.C.P.L.S. # 28562  
MICHAEL R. MILLS, S.C.P.L.S. # 11606

I HEREBY STATE THAT TO THE BEST OF MY PROFESSIONAL KNOWLEDGE, INFORMATION, AND BELIEF, THIS SURVEY MEETS THE STANDARDS OF PRACTICE MANUAL FOR SURVEYING IN SOUTH CAROLINA, AND MEETS OR EXCEEDS THE REQUIREMENTS FOR A CLASS "A" SURVEY AS SPECIFIED THEREIN.

STATE GRID NORTH  
BY GNSS  
FROM SCVRS  
ALL DISTANCES SHOWN ARE  
SC GRID SCALE-NAD83 (2011)

**LEGEND**

- KERSHAW COUNTY G.I.S.
- LANCASTER COUNTY G.I.S.
- USGS WATER FEATURES
- (10) TYPICAL COMPUTED CORNER
- COUNTY LINE SIGN

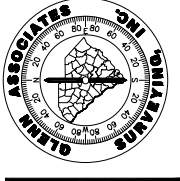

NO.	DATE	DESCRIPTION	CHECKED

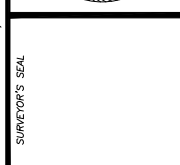
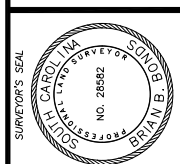
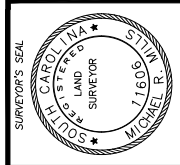
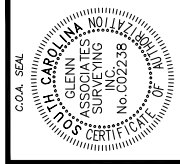

NOTE:  
NO PRINT OR ELECTRONIC COPY OF THIS PLAT IS TO BE MADE WITHOUT THE WRITTEN CONSENT OF THE RESPONSIBLE SURVEYOR SHOWN HEREON.  
IT BEARS THE ORIGINAL SIGNATURE AND IMPRESSION SEAL OF THE RESPONSIBLE SURVEYOR SHOWN HEREON.

**LEGEND**

- KERSHAW COUNTY G.I.S.
- LANCASTER COUNTY G.I.S.
- USGS WATER FEATURES
- (10) TYPICAL COUNTY LINE CORNER
- COMPUTED COUNTY LINE SIGN

STATE GRID NORTH  
BY GNSS  
FROM SCVS  
ALL DISTANCES SHOWN ARE  
SC GRID SCALE—MADB3 (2011)

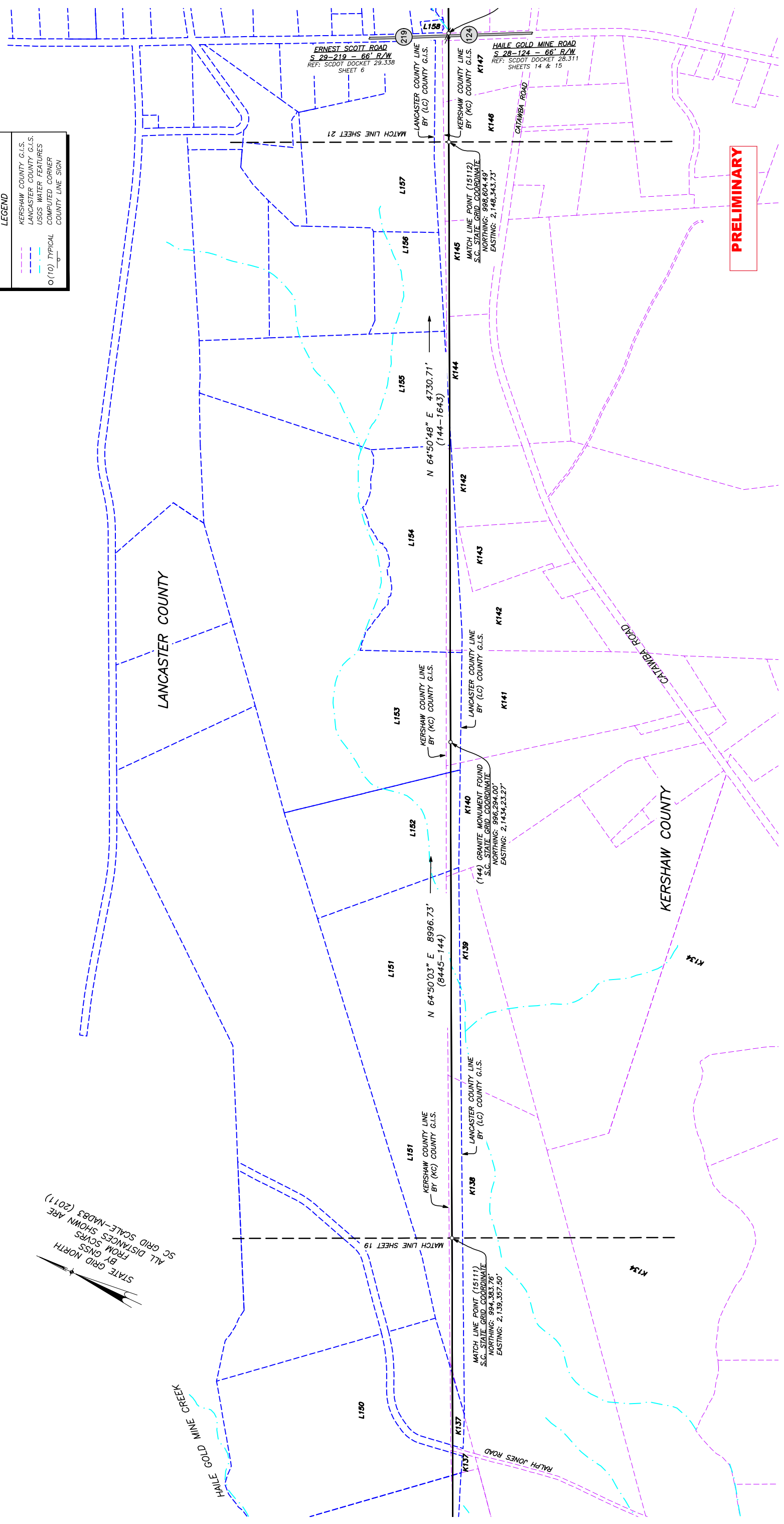

**PRELIMINARY**

MAP OF SURVEY  
FOR THE RE-ESTABLISHMENT OF THE  
**KERSHAW AND LANCASTER  
COMMON BOUNDARY**  
KERSHAW AND LANCASTER COUNTY, SOUTH CAROLINA  
DATE: MAY 31, 2019  
SCALE: 1 INCH = 400 FEET  
0 400' 800' 1,200' 1,600' 2,000' 2,400'

SURVEYED BY GLENN ASSOCIATES SURVEYING, INC.  
P.O. BOX 12 JENKINSVILLE, S.C. 29065 telephone (803) 345-5297  
BRIAN B. BONDS, S.C.P.L.S. # 28562 MICHAEL R. MILLS, S.C.P.L.S. # 11606  
I HEREBY STATE THAT TO THE BEST OF MY PROFESSIONAL KNOWLEDGE, INFORMATION, AND BELIEF, THIS SURVEY MEETS THE REQUIREMENTS FOR A CLASS "A" SURVEY AS SPECIFIED THEREIN.

NOTE:  
NO PRINT OR ELECTRONIC COPY OF THIS PLAT IS  
VALID UNLESS IT BEARS THE ORIGINAL SIGNATURE AND IMPRESSION SEAL  
OF THE RESPONSIBLE SURVEYOR SHOWN HEREON.

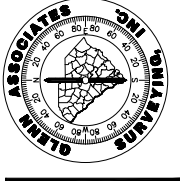

NO.	DATE	DESCRIPTION	CHECKED

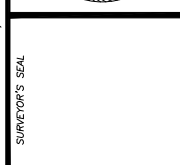
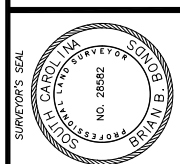
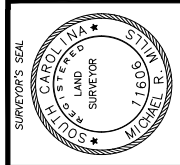
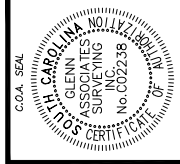

DRAWING BY: ADAM JANOWICZ/PARKER D. LESLIE

STATE GRID NORTH  
BY GNSS  
ALL DISTANCES SHOWN ARE  
SC GRID SCALE - NAD83 (2011)

**LEGEND**

	KERSHAW COUNTY G.I.S.
	LANCASTER COUNTY G.I.S.
	USGS WATER FEATURES
	COMPUTED CORNER
	TYPICAL COUNTY LINE SIGN

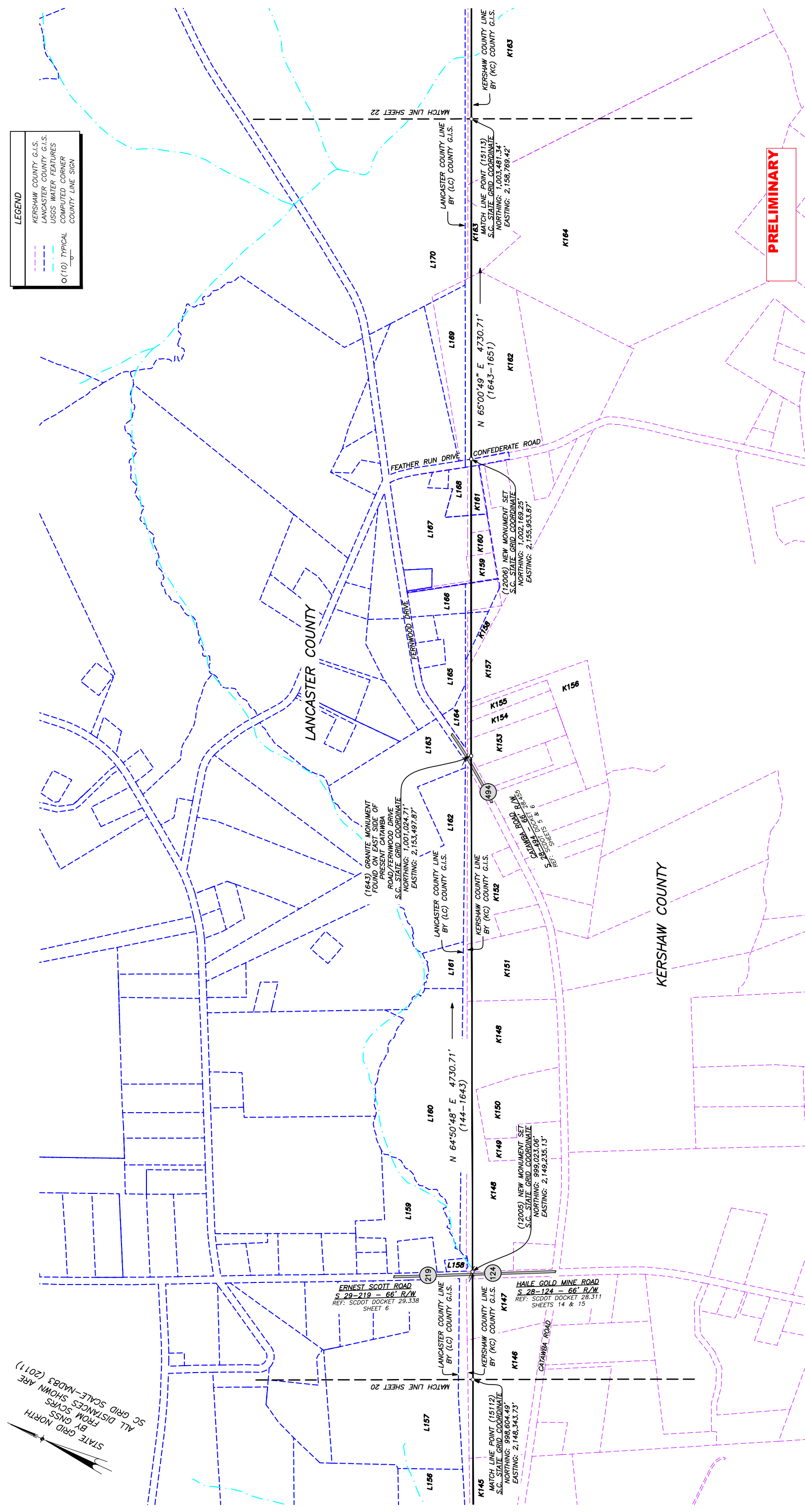

**PRELIMINARY**

MAP OF SURVEY  
FOR THE RE-ESTABLISHMENT OF THE  
**KERSHAW AND LANCASTER**  
**COMMON BOUNDARY**  
KERSHAW AND LANCASTER COUNTY, SOUTH CAROLINA  
DATE: MAY 31, 2019  
SCALE: 1 INCH = 400 FEET  
0 400' 800' 1,200' 1,600' 2,000' 2,400'

SURVEYED BY GLENN ASSOCIATES SURVEYING, INC.  
P.O. BOX 12 JENKINSVILLE, S.C. 29065 telephone (803) 345-5297  
BRIAN B. BONDS: S.C.P.L.S. # 28862 MICHAEL R. MILLS: S.C.P.L.S. # 11606  
I HEREBY STATE THAT TO THE BEST OF MY PROFESSIONAL KNOWLEDGE, INFORMATION, AND BELIEF, THIS SURVEY MEETS THE STANDARDS OF PRACTICE MANUAL FOR SURVEYING IN SOUTH CAROLINA, AND MEETS OR EXCEEDS THE REQUIREMENTS FOR A CLASS "A" SURVEY AS SPECIFIED THEREIN.

NOTE:  
NO PRINT OR ELECTRONIC COPY OF THIS PLAT IS  
VALID UNLESS IT BEARS THE ORIGINAL SIGNATURE AND IMPRESSION SEAL  
OF THE RESPONSIBLE SURVEYOR SHOWN HEREON.

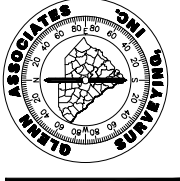

NO.	DATE	DESCRIPTION	CHECKED

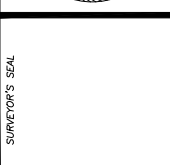
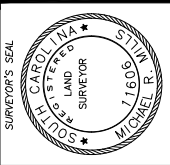
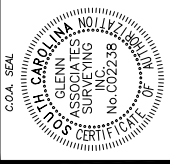

STATE GRID NORTH  
BY GNSS  
ALL DISTANCES SHOWN ARE  
SC GRID SCALE-NAD83 (2011)

LEGEND	
	KERSHAW COUNTY G.I.S.
	LANCASTER COUNTY G.I.S.
	USGS WATER FEATURES
	O(10) TYPICAL COUNTY CORNER
	COUNTY LINE SIGN

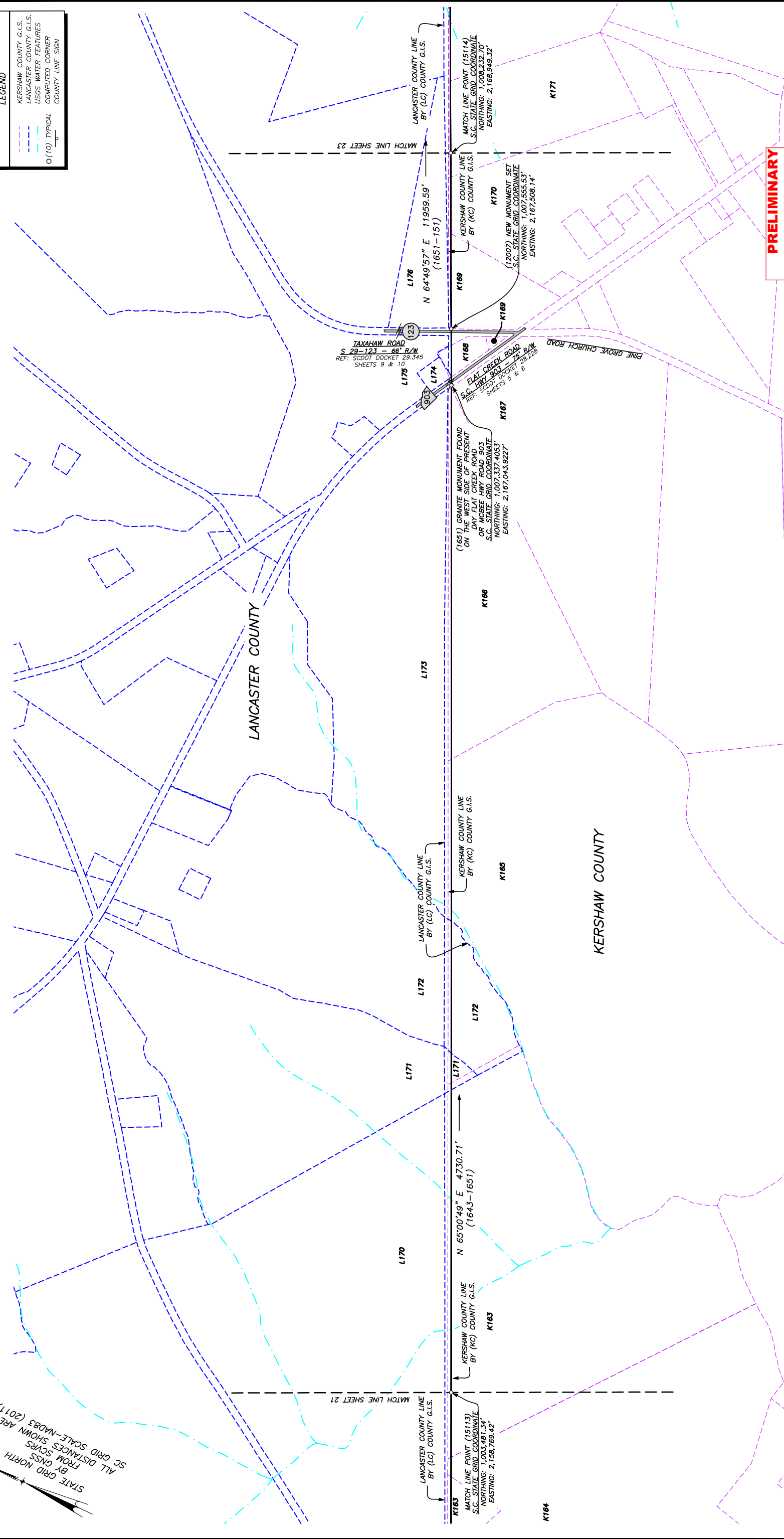

**PRELIMINARY**

MAP OF SURVEY  
FOR THE RE-ESTABLISHMENT OF THE  
**KERSHAW AND LANCASTER  
COMMON BOUNDARY**  
KERSHAW AND LANCASTER COUNTY, SOUTH CAROLINA  
DATE: MAY 31, 2019  
SCALE: 1 INCH = 400 FEET  
0 400' 800' 1,200' 1,600' 2,000' 2,400'

NOTE:  
NO PRINT OR ELECTRONIC COPY OF THIS PLAT IS  
VALID UNLESS IT BEARS THE ORIGINAL SIGNATURE AND IMPRESSION SEAL  
OF THE RESPONSIBLE SURVEYOR SHOWN HEREON.

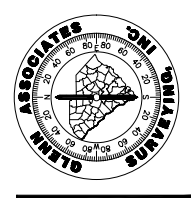

REVISION SCHEDULE		
NO.	DATE	DESCRIPTION

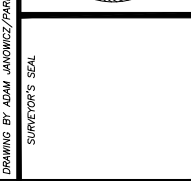
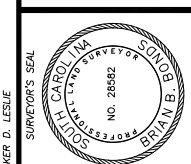
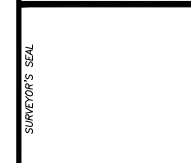
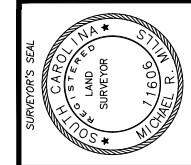
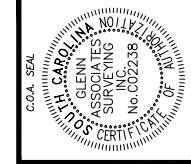

BRIAN B. BONDS: S.C.P.L.S. # 28662  
MICHAEL R. MILLS: S.C.P.L.S. # 11606  
I HEREBY STATE THAT TO THE BEST OF MY PROFESSIONAL KNOWLEDGE, INFORMATION, AND BELIEF, THIS SURVEY MEETS ALL THE REQUIREMENTS OF THE STANDARDS OF PRACTICE MANUAL FOR SURVEYING IN SOUTH CAROLINA, AND MEETS OR EXCEEDS THE REQUIREMENTS FOR A CLASS "A" SURVEY AS SPECIFIED THEREIN.

STATE GRID NORTH  
 BY GNSS  
 FROM SC95S  
 ALL DISTANCES SHOWN ARE  
 SC GRID SCALE-MADB3 (2011)

LEGEND	
	KERSHAW COUNTY G.I.S.
	LANCASTER COUNTY G.I.S.
	USGS WATER FEATURES
	COMPUTED CORNER
	COUNTY LINE SIGN

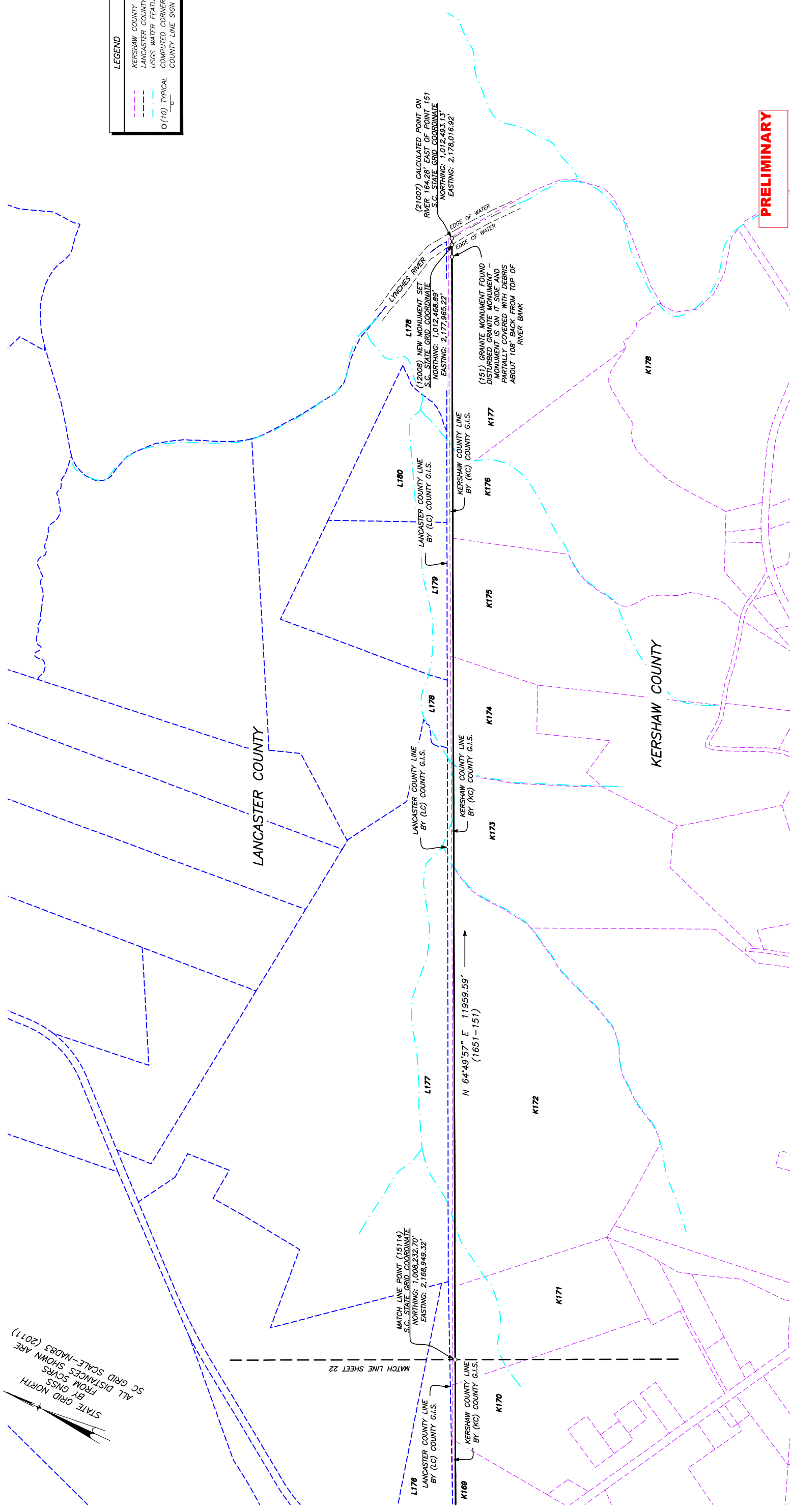

**PRELIMINARY**

MAP OF SURVEY  
 FOR THE RE-ESTABLISHMENT OF THE  
**KERSHAW AND LANCASTER  
 COMMON BOUNDARY**  
 KERSHAW AND LANCASTER COUNTY, SOUTH CAROLINA  
 DATE: MAY 31, 2019  
 SCALE: 1 INCH = 400 FEET  
 0 400' 800' 1,200' 1,600' 2,000' 2,400'  
 SURVEYED BY GLENN ASSOCIATES SURVEYING, INC.  
 P.O. BOX 12 JENKINSVILLE, S.C. 29065 telephone (803) 345-5297

NOTE:  
 NO PRINT OR ELECTRONIC COPY OF THIS PLAT IS  
 TO BE MADE OR REPRODUCED IN ANY MANNER  
 UNLESS IT BEARS THE ORIGINAL SIGNATURE AND IMPRESSION SEAL  
 OF THE RESPONSIBLE SURVEYOR SHOWN HEREON.

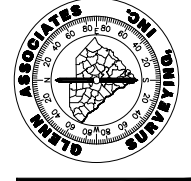

REVISION SCHEDULE		
NO.	DATE	DESCRIPTION

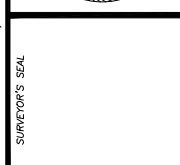
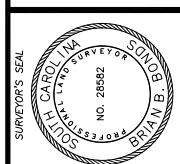
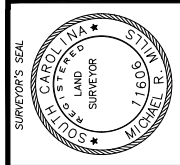
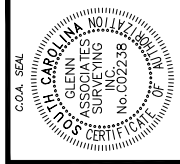

BRIAN B. BONDS: S.C.P.L.S. # 28562 MICHAEL R. MILLS: S.C.P.L.S. # 11600  
 I HEREBY STATE THAT TO THE BEST OF MY PROFESSIONAL KNOWLEDGE, INFORMATION, AND BELIEF, THIS SURVEY MEETS ALL THE REQUIREMENTS OF THE PRACTICE MANUAL FOR SURVEYING IN SOUTH CAROLINA, AND MEETS OR EXCEEDS THE REQUIREMENTS FOR A CLASS "A" SURVEY AS SPECIFIED THEREIN.

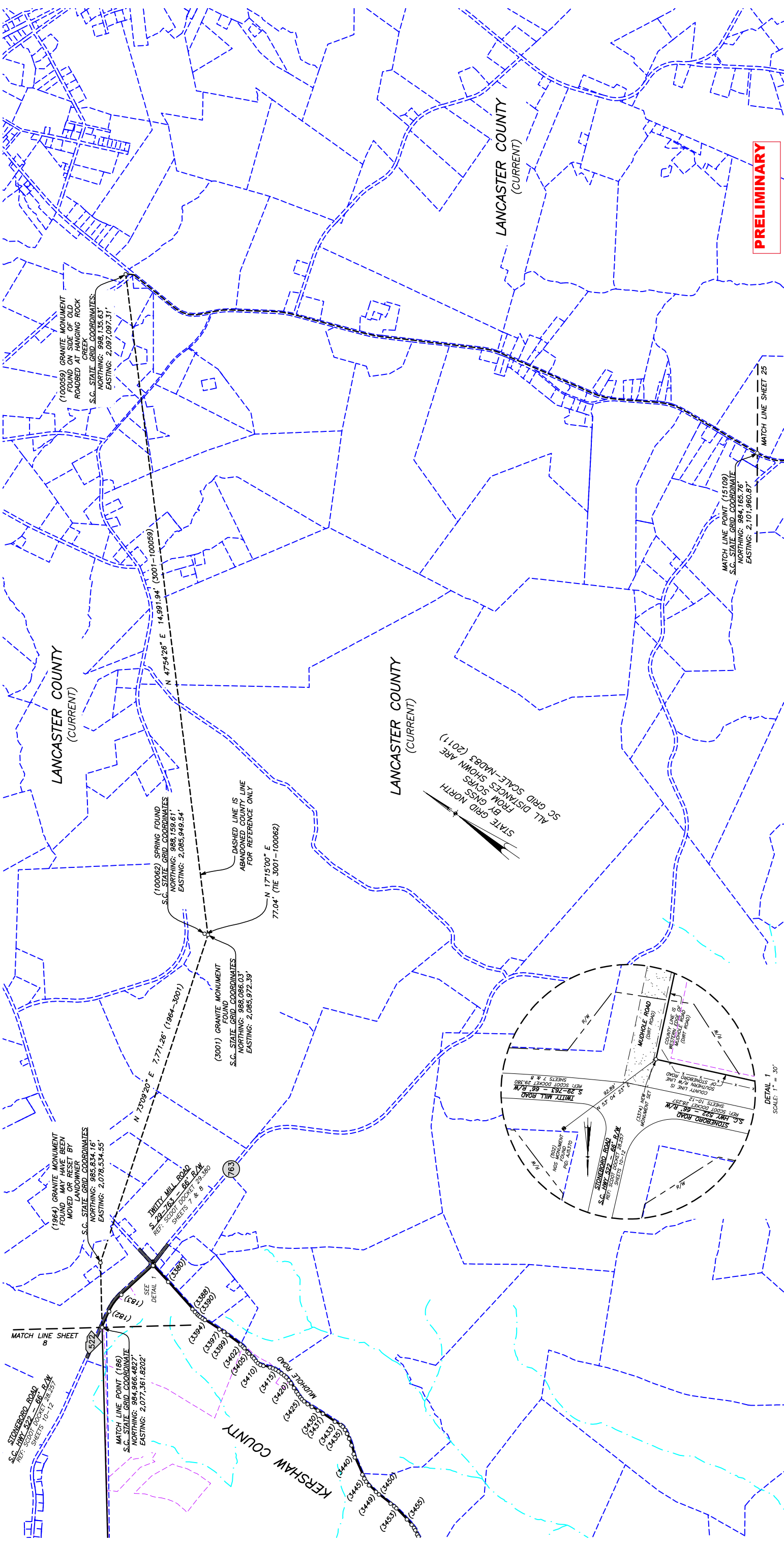

**PRELIMINARY**

MAP OF SURVEY  
 THE LINES FOR REFERENCE-ABANDONED COUNTY LINE  
 FOR THE RE-ESTABLISHMENT  
**KERSHAW AND LANCASTER  
 COMMON BOUNDARY**  
 KERSHAW AND LANCASTER COUNTY, SOUTH CAROLINA  
 DATE: MAY 31, 2019  
 SCALE: 1 INCH = 1000 FEET  
 0 1,000' 2,000' 3,000' 4,000' 5,000' 6,000'

SURVEYED BY GLENN ASSOCIATES SURVEYING, INC.  
 P.O. BOX 12 JENKINSVILLE, S.C. 29065 telephone (803) 345-5287  
 BRIAN B. BONDS, S.C.P.L.S. # 28582 MICHAEL R. MILLS, S.C.P.L.S. # 11606  
 I HEREBY STATE THAT TO THE BEST OF MY PROFESSIONAL KNOWLEDGE, INFORMATION, AND BELIEF, THIS SURVEY MEETS ALL THE REQUIREMENTS OF THE STANDARDS OF PRACTICE MANUAL FOR SURVEYING IN SOUTH CAROLINA, AND MEETS OR EXCEEDS THE REQUIREMENTS FOR A CLASS "A" SURVEY AS SPECIFIED THEREIN.

NOTE:  
 NO PRINT OR ELECTRONIC COPY OF THIS PLAT IS  
 VALID UNLESS IT BEARS THE ORIGINAL SIGNATURE AND IMPRESSION SEAL  
 OF THE RESPONSIBLE SURVEYOR SHOWN HEREON.

STATE GRID NORTH  
 BY GNSS  
 ALL DISTANCES SHOWN ARE  
 SC GRID SCALE-MADRS (2011)

**LEGEND**

- KERSHAW COUNTY G.I.S.
- LANCASTER COUNTY G.I.S.
- USGS WATER FEATURES
- (10) TYPICAL COMPUTED CORNER
- COUNTY LINE SIGN

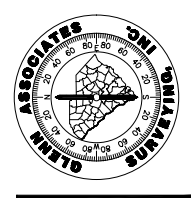

**REVISION SCHEDULE**

NO.	DATE	DESCRIPTION	CHECKED

