

STATE GRID NORTH  
BY GNSS  
FROM SCORS  
ALL DISTANCES SHOWN ARE  
SC GRID SCALE-NAD83 (2011)

**LEGEND**

- KERSHAW COUNTY G.I.S.
- LANCASTER COUNTY G.I.S.
- USGS WATER FEATURES
- (10) TYPICAL COMPUTED CORNER
- COUNTY LINE SIGN

TOTAL LENGTH OF KERSHAW AND LANCASTER COMMON BOUNDARY  
FEET: 273,592.76  
MILES: 51.81

NOTE:  
NO PRINT OR ELECTRONIC COPY OF THIS PLAT IS  
CERTIFIED BY GLENN ASSOCIATES SURVEYING, INC. UNLESS  
IT BEARS THE ORIGINAL SIGNATURE AND IMPRESSION SEAL  
OF THE RESPONSIBLE SURVEYOR SHOWN HEREON.

PRIMARY DATA REFERENCES:  
KERSHAW COUNTY PLAT BOOK 2 PAGE 6  
LANCASTER COUNTY PLAT # 2710  
KERSHAW COUNTY PLAT BOOK 35 PAGE 2455  
LANCASTER COUNTY PLAT # 3825  
KERSHAW COUNTY PLAT BOOK 36 PAGE 610  
LANCASTER COUNTY PLAT # 3826  
KERSHAW COUNTY PLAT BOOK 36 PAGE 611

CODE OF LAWS OF SOUTH CAROLINA 1976:  
§ 4-3-330  
§ 4-3-340  
§ 4-3-341

CODE OF LAWS OF SOUTH CAROLINA 1977:  
S\*0264 (RAT #0253, ACT #0348)  
S\*0582 (RAT #0389, ACT #0351)

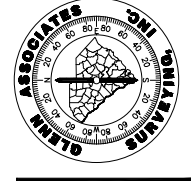

NO.	DATE	REVISION SCHEDULE DESCRIPTION	CHECKED

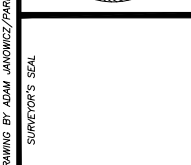
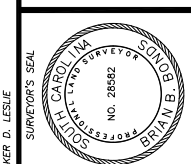
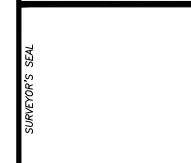
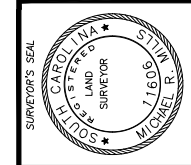
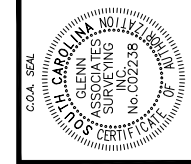

**PRELIMINARY**

FOR THE MAP OF SURVEY  
RE-ESTABLISHMENT OF THE  
**KERSHAW AND LANCASTER**  
**COMMON BOUNDARY**  
KERSHAW AND LANCASTER COUNTY, SOUTH CAROLINA  
DATE: MAY 31, 2019

SCALE: 1 INCH = 5,000 FEET  
0 5,000' 10,000' 15,000' 20,000' 25,000' 30,000'  
SURVEYED BY GLENN ASSOCIATES SURVEYING, INC.  
P.O. BOX 12 JENKINSVILLE, S.C. 29065 telephone (803) 345-5287

BRIAN B. BONDS, S.C.P.L.S. # 28682 MICHAEL R. MILLS, S.C.P.L.S. # 11606  
I HEREBY STATE THAT TO THE BEST OF MY PROFESSIONAL KNOWLEDGE, INFORMATION, AND BELIEF, THIS SURVEY MEETS OR EXCEEDS THE REQUIREMENTS FOR A CLASS "A" SURVEY AS SPECIFIED THEREIN.

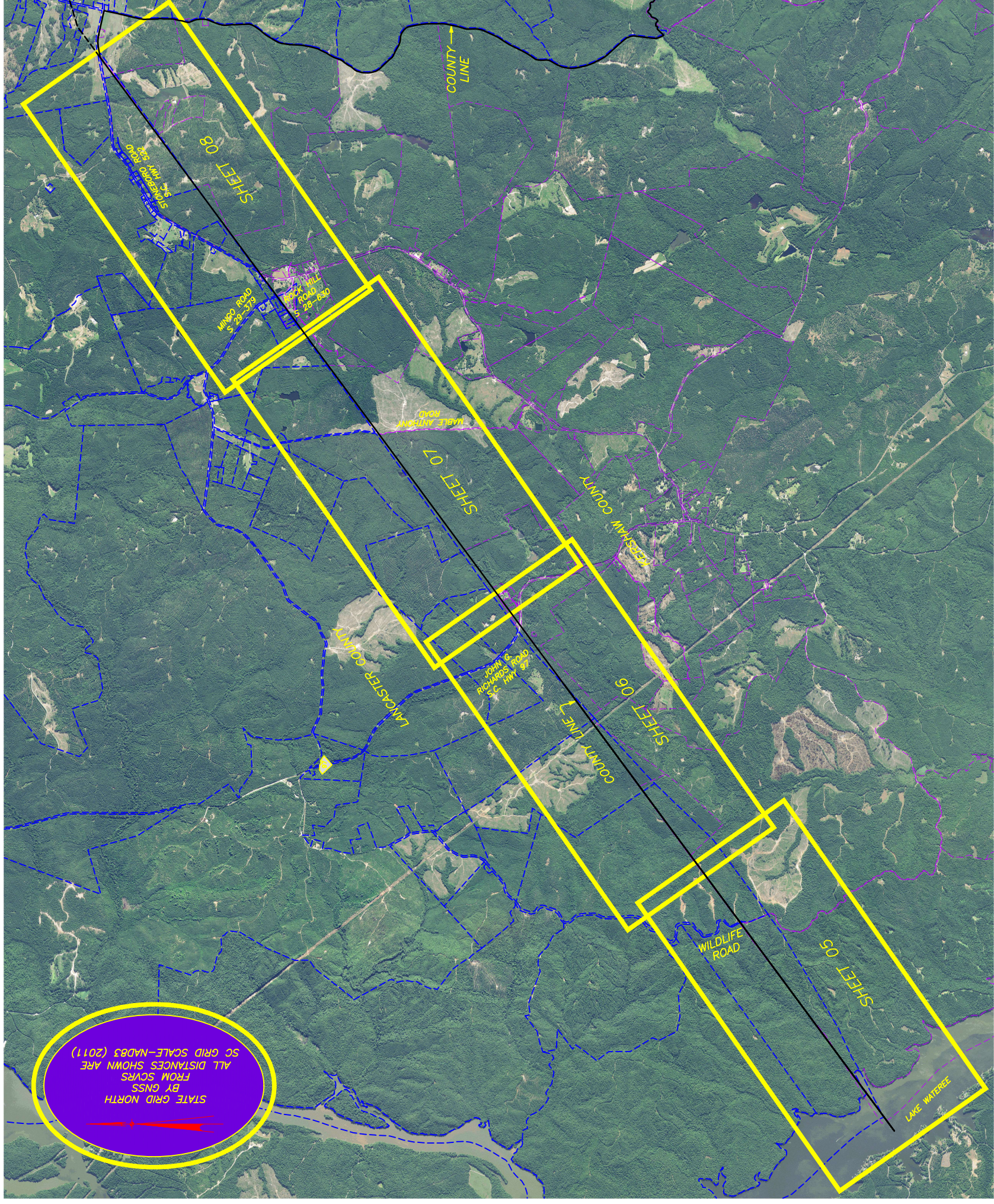

STATE GRID NORTH  
BY GNSS  
ALL DISTANCES SHOWN ARE  
FROM SCRS  
SC GRID SCALE-NAD83 (2011)

**LEGEND**

- KERSHAW COUNTY G.I.S.
- LANCASTER COUNTY G.I.S.
- USGS WATER FEATURES
- (10) TYPICAL COMPUTED CORNER
- COUNTY LINE SIGN

**PRELIMINARY**

MAP OF SURVEY  
FOR THE RE-ESTABLISHMENT OF THE  
**KERSHAW AND LANCASTER  
COMMON BOUNDARY**  
KERSHAW AND LANCASTER COUNTY, SOUTH CAROLINA  
DATE: MAY 31, 2019  
SCALE: 1 INCH = 2,000 FEET

0 2,000' 4,000' 8,000' 10,000' 12,000' 16,000'  
SURVEYED BY GLENN ASSOCIATES SURVEYING, INC.  
P.O. BOX 12 JENKINSVILLE, S.C. 29065 telephone (803) 345-5287

BRIAN B. BONDS, S.C.P.L.S. # 28682  
MICHAEL R. MILLS, S.C.P.L.S. # 11606  
I HEREBY STATE THAT TO THE BEST OF MY PROFESSIONAL KNOWLEDGE, INFORMATION, AND BELIEF, THIS SURVEY MEETS THE STANDARDS OF PRACTICE MANUAL FOR SURVEYING IN SOUTH CAROLINA, AND MEETS OR EXCEEDS THE REQUIREMENTS FOR A CLASS "A" SURVEY AS SPECIFIED THEREIN.

NOTE:  
NO PRINT OR ELECTRONIC COPY OF THIS PLAT IS  
VALID UNLESS IT BEARS THE ORIGINAL SIGNATURE AND IMPRESSION SEAL  
OF THE RESPONSIBLE SURVEYOR SHOWN HEREON.

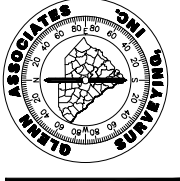

NO.	DATE	DESCRIPTION	CHECKED

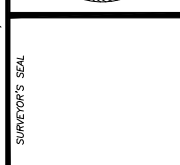
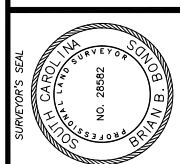
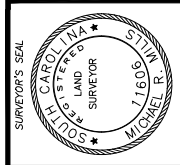
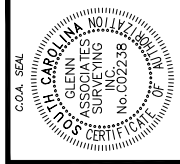

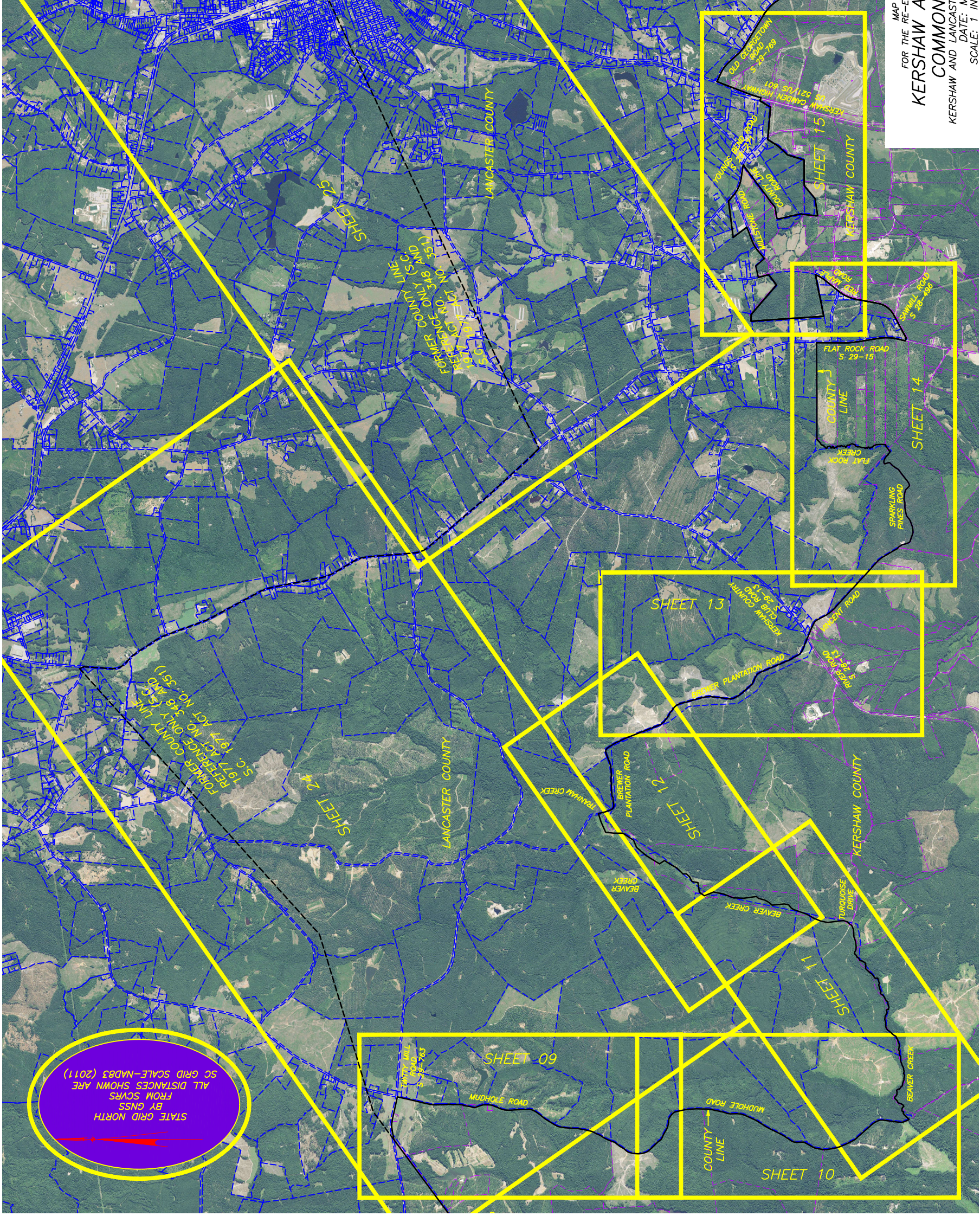

STATE GRID NORTH  
BY GNSS  
FROM SCVRS  
SC GRID SCALE-NAD83 (2011)  
ALL DISTANCES SHOWN ARE

FOLKER COUNTY LINE  
1977 ACT. NO. 348 AND  
S.C. 1978 ACT. NO. 357

FORKNER COUNTY LINE  
(1743-54)  
1743-54  
1743-54

- LEGEND**
- - - KERSHAW COUNTY G.L.S.
  - - - LANCASTER COUNTY G.L.S.
  - - - USGS WATER FEATURES
  - (10) TYPICAL COMPUTED CORNER
  - COUNTY LINE SIGN

**PRELIMINARY**

MAP OF SURVEY  
FOR THE RE-ESTABLISHMENT OF THE  
**KERSHAW AND LANCASTER**  
**COMMON BOUNDARY**  
KERSHAW AND LANCASTER COUNTY, SOUTH CAROLINA  
DATE: MAY 31, 2019  
SCALE: 1 INCH = 2,000 FEET

0 2,000' 4,000' 8,000' 10,000' 12,000' 16,000'  
SURVEYED BY GLENN ASSOCIATES SURVEYING, INC.  
P.O. BOX 12 JENKINSVILLE, S.C. 29065 telephone (803) 345-5287

BRIAN B. BONDS: S.C.P.L.S. # 28662  
MICHAEL R. MILLS: S.C.P.L.S. # 11606  
I HEREBY STATE THAT TO THE BEST OF MY PROFESSIONAL KNOWLEDGE, INFORMATION, AND BELIEF, THIS SURVEY MEETS ALL THE REQUIREMENTS OF THE STANDARDS OF PRACTICE MANUAL FOR SURVEYING IN SOUTH CAROLINA, AND MEETS OR EXCEEDS THE REQUIREMENTS FOR A CLASS "A" SURVEY AS SPECIFIED THEREIN.

NOTE:  
NO PRINT OR ELECTRONIC COPY OF THIS PLAT IS TO BE MADE OR REPRODUCED WITHOUT THE WRITTEN CONSENT OF THE SURVEYOR UNLESS IT BEARS THE ORIGINAL SIGNATURE AND IMPRESSION SEAL OF THE RESPONSIBLE SURVEYOR SHOWN HEREON.

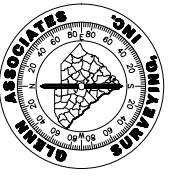

NO.	DATE	DESCRIPTION	CHECKED

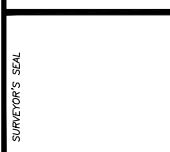
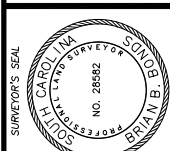
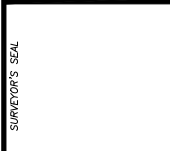

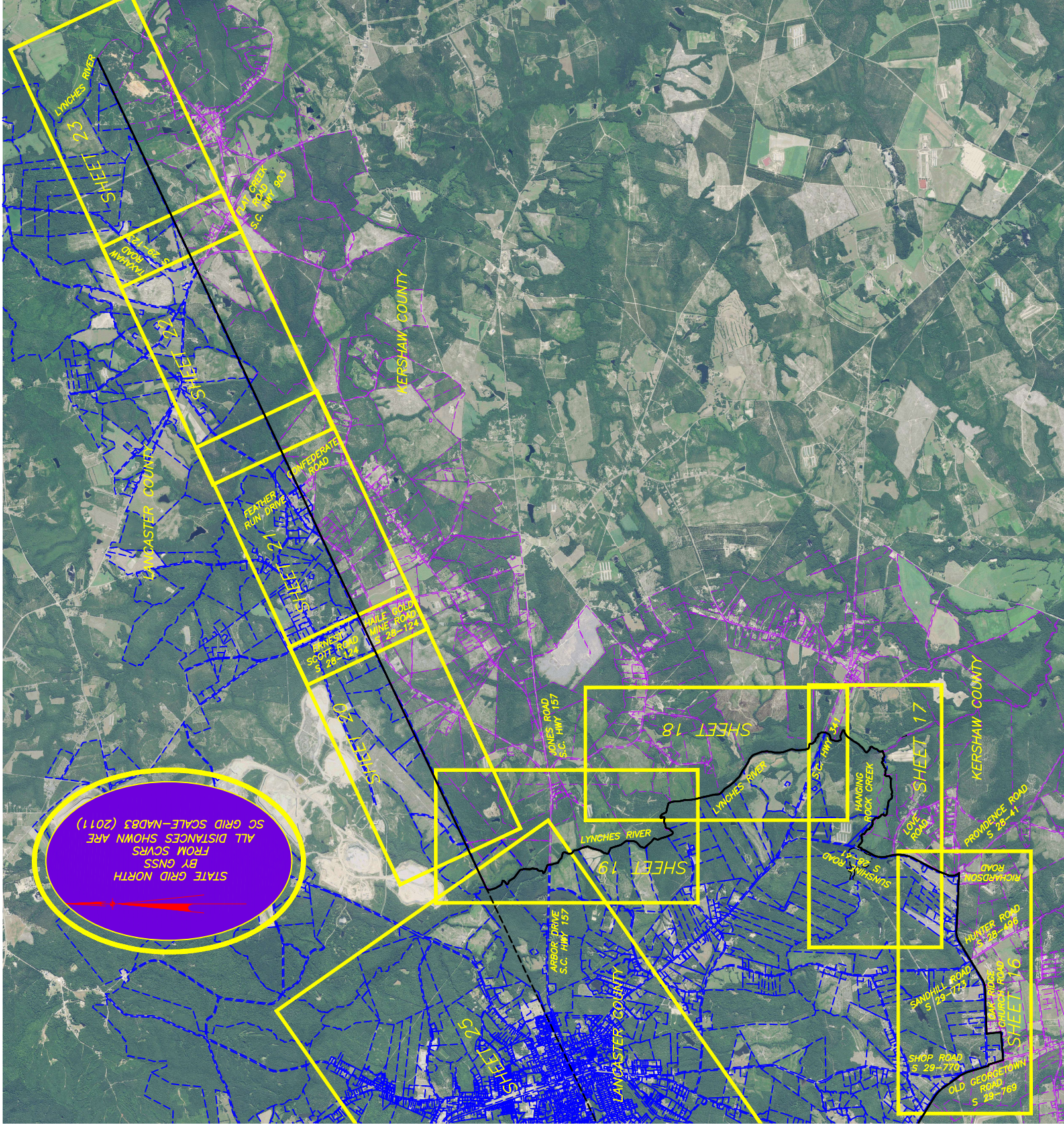

**LEGEND**

- KERSHAW COUNTY G.I.S.
- LANCASTER COUNTY G.I.S.
- USGS WATER FEATURES
- (10) TYPICAL COUNTY CORNER
- COUNTY LINE SIGN

DRAWING BY: ADAM JAWORCZ/PARKER D. LESLIE

SURVEYOR'S SEAL

SURVEYOR'S SEAL

SURVEYOR'S SEAL

SURVEYOR'S SEAL

SURVEYOR'S SEAL

SOUTH CAROLINA  
REGISTERED  
LAND  
SURVEYOR  
MICHAEL R. MILLS  
16808

C.O.A. SEAL

SOUTH CAROLINA  
GLENN ASSOCIATES  
SURVEYING  
INC.  
No. 002238  
CERTIFIED

NO.	DATE	DESCRIPTION	CHECKED

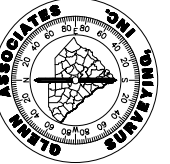

NOTE:  
NO PRINT OR ELECTRONIC COPY OF THIS PLAT IS TO BE MADE OR REPRODUCED IN ANY MANNER WITHOUT THE WRITTEN CONSENT OF THE RESPONSIBLE SURVEYOR SHOWN HEREON.  
UNLESS IT BEARS THE ORIGINAL SIGNATURE AND IMPRESSION SEAL OF THE RESPONSIBLE SURVEYOR SHOWN HEREON.

**PRELIMINARY**

FOR THE MAP OF SURVEY  
FOR THE RE-ESTABLISHMENT OF THE  
**KERSHAW AND LANCASTER  
COMMON BOUNDARY**  
KERSHAW AND LANCASTER COUNTY, SOUTH CAROLINA  
DATE: MAY 31, 2019

SCALE: 1 INCH = 3,000 FEET  
0 3,000' 6,000' 9,000' 12,000' 15,000' 18,000'

SURVEYED BY GLENN ASSOCIATES SURVEYING, INC.  
P.O. BOX 12 JENKINSVILLE, S.C. 29065 telephone (803) 345-5287

BRIAN B. BONDS, S.C.P.L.S. # 28862  
MICHAEL R. MILLS, S.C.P.L.S. # 11606

I HEREBY STATE THAT TO THE BEST OF MY PROFESSIONAL KNOWLEDGE, INFORMATION, AND BELIEF, THIS SURVEY MEETS THE REQUIREMENTS FOR A CLASS "A" SURVEY AS SPECIFIED THEREIN, AND MEETS OR EXCEEDS THE REQUIREMENTS FOR A CLASS "A" SURVEY AS SPECIFIED THEREIN.

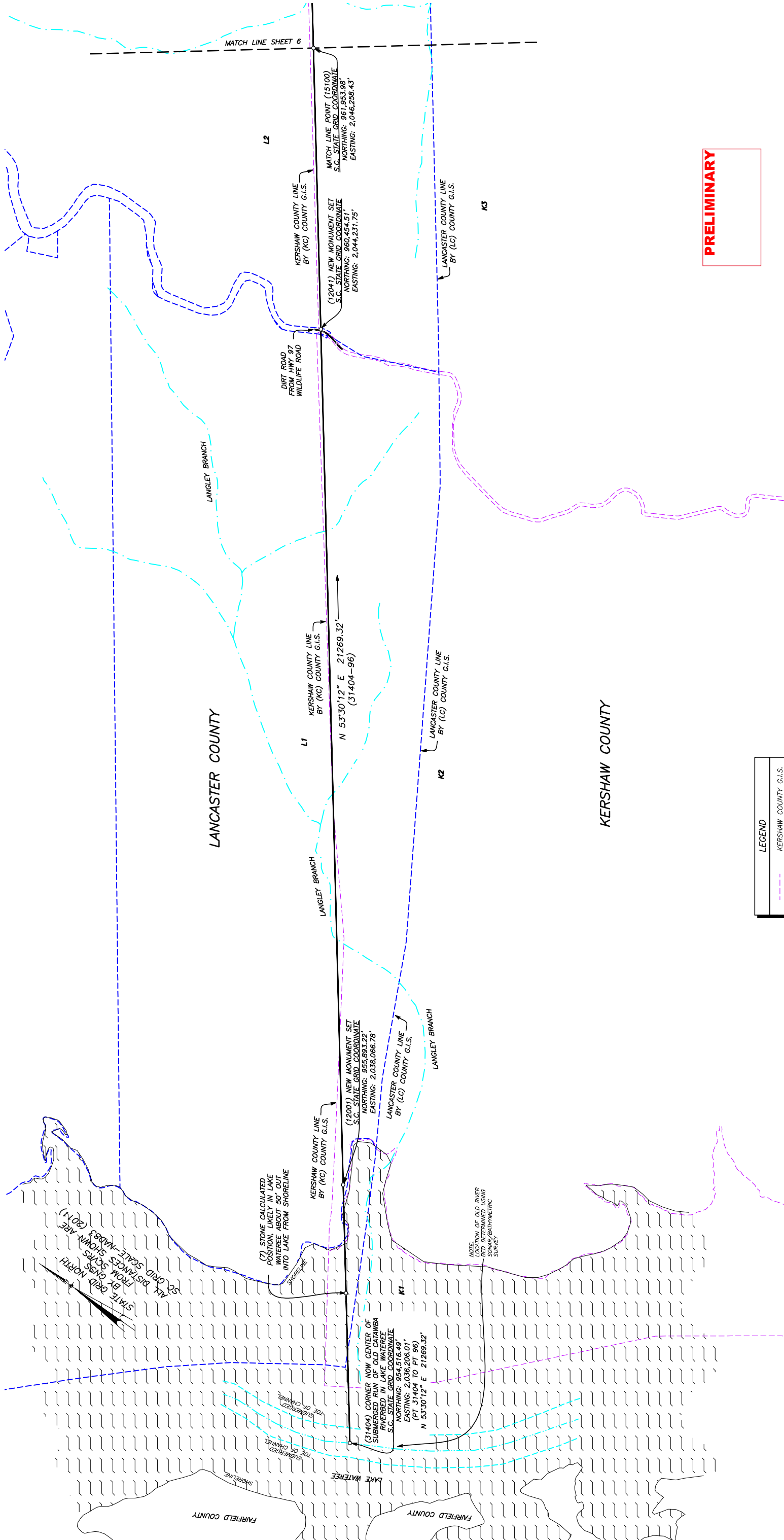

**PRELIMINARY**

MAP OF SURVEY  
 FOR THE RE-ESTABLISHMENT OF THE  
**KERSHAW AND LANCASTER**  
**COMMON BOUNDARY**  
 KERSHAW AND LANCASTER COUNTY, SOUTH CAROLINA  
 DATE: MAY 31, 2019

SCALE: 1 INCH = 400 FEET  
 0    400'    800'    1,200'    1,600'    2,000'    2,400'

SURVEYED BY GLENN ASSOCIATES SURVEYING, INC.  
 P.O. BOX 12 JENKINSVILLE, S.C. 29065 telephone (803) 345-5297

BRIAN B. BONDS: S.C.P.L.S. # 28862    MICHAEL R. MILLS: S.C.P.L.S. # 11606  
I HEREBY STATE THAT TO THE BEST OF MY PROFESSIONAL KNOWLEDGE, INFORMATION, AND BELIEF, THIS SURVEY MEETS ALL THE REQUIREMENTS OF THE STANDARDS OF PRACTICE MANUAL FOR SURVEYING IN SOUTH CAROLINA, AND MEETS OR EXCEEDS THE REQUIREMENTS FOR A CLASS "A" SURVEY AS SPECIFIED THEREIN.

**LEGEND**

- KERSHAW COUNTY G.I.S.
- LANCASTER COUNTY G.I.S.
- USGS WATER FEATURES
- TYPICAL COUNTY LINE SIGN
- (10) COMPUTED CORNER
- COUNTY LINE SIGN

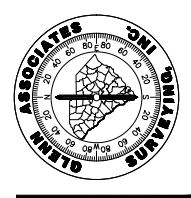

NOTE:  
 NO PRINT OR ELECTRONIC COPY OF THIS PLAT IS VALID UNLESS IT BEARS THE ORIGINAL SIGNATURE AND IMPRESSION SEAL OF THE RESPONSIBLE SURVEYOR SHOWN HEREON.

NO.	DATE	DESCRIPTION	CHECKED

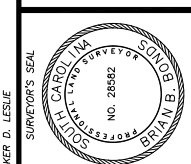
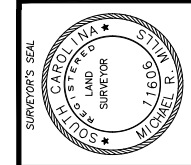
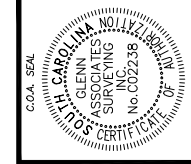

DRAWING BY: ADAM JAWORCZ/PARKER D. LESLIE  
 SURVEYOR'S SEAL: SURVEYOR'S SEAL

**LEGEND**

- KERSHAW COUNTY G.I.S.
- LANCASTER COUNTY G.I.S.
- USGS WATER FEATURES
- COMPUTED CORNER
- COUNTY LINE SIGN

STATE GRID NORTH  
 FROM SIGNS  
 BY SIGNS  
 ALL DISTANCES SHOWN ARE  
 SC GRID SCALE-MADRS (2011)

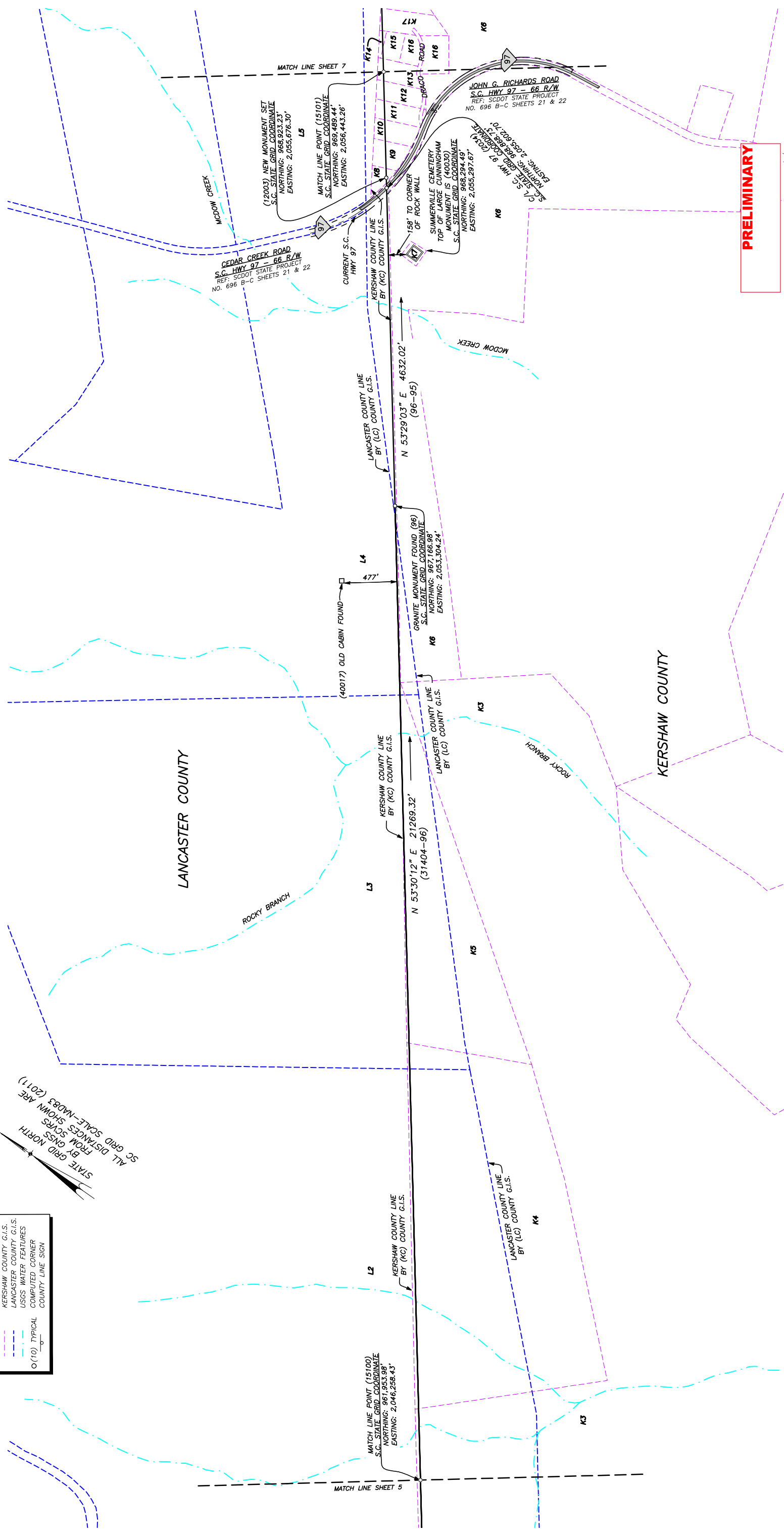

**PRELIMINARY**

MAP OF SURVEY  
 FOR THE RE-ESTABLISHMENT OF THE  
**KERSHAW AND LANCASTER**  
**COMMON BOUNDARY**  
 KERSHAW AND LANCASTER COUNTY, SOUTH CAROLINA  
 DATE: MAY 31, 2019  
 SCALE: 1 INCH = 400 FEET  
 0 400' 800' 1,200' 1,600' 2,000' 2,400'

SURVEYED BY GLENN ASSOCIATES SURVEYING, INC.  
 P.O. BOX 12 JENKINSVILLE, S.C. 29065 telephone (803) 345-5297  
 BRIAN B. BONDS, S.C.P.L.S. # 28562  
 MICHAEL R. MILLS, S.C.P.L.S. # 11606  
 I HEREBY STATE THAT TO THE BEST OF MY PROFESSIONAL KNOWLEDGE, INFORMATION, AND BELIEF, THIS SURVEY MEETS THE REQUIREMENTS FOR A CLASS "A" SURVEY AS SPECIFIED THEREIN.

NOTE:  
 NO PRINT OR ELECTRONIC COPY OF THIS PLAT IS  
 TO BE MADE OR REPRODUCED IN ANY MANNER  
 UNLESS IT BEARS THE ORIGINAL SIGNATURE AND IMPRESSION SEAL  
 OF THE RESPONSIBLE SURVEYOR SHOWN HEREON.

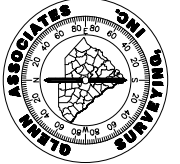

NO.	DATE	DESCRIPTION	CHECKED

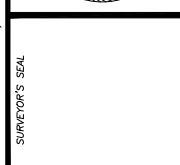
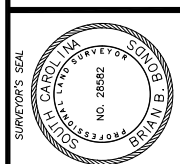
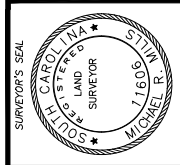
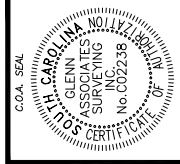

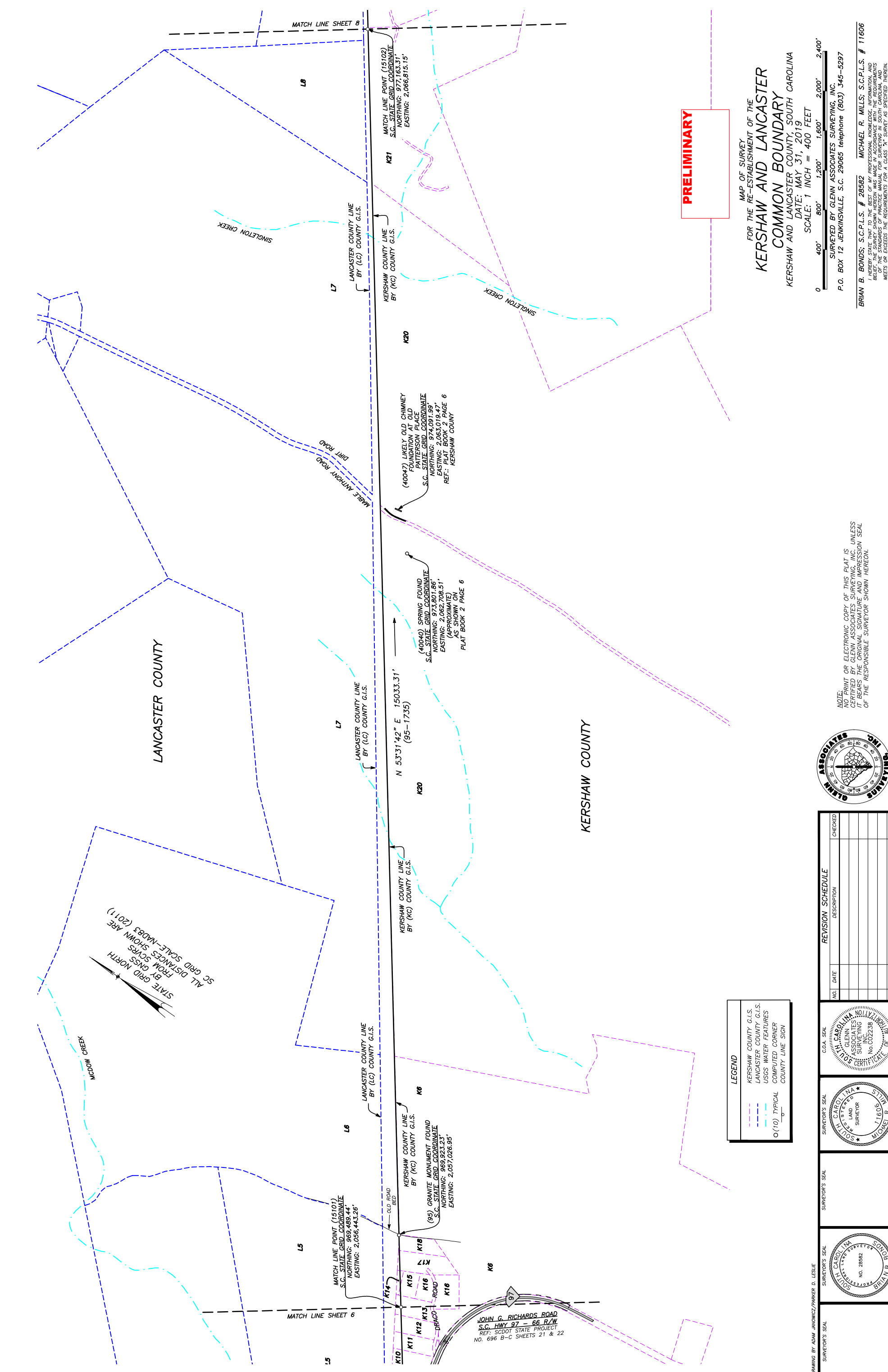

LANCASTER COUNTY

KERSHAW COUNTY

**PRELIMINARY**

MAP OF SURVEY  
FOR THE RE-ESTABLISHMENT OF THE  
**KERSHAW AND LANCASTER  
COMMON BOUNDARY**  
KERSHAW AND LANCASTER COUNTY, SOUTH CAROLINA  
DATE: MAY 31, 2019

SCALE: 1 INCH = 400 FEET  
0 400' 800' 1,200' 1,600' 2,000' 2,400'

SURVEYED BY GLENN ASSOCIATES SURVEYING, INC.  
P.O. BOX 12 JENKINSVILLE, S.C. 29065 telephone (803) 345-5297

BRIAN B. BONDS, S.C.P.L.S. # 28582  
MICHAEL R. MILLS, S.C.P.L.S. # 11606

SHEET 07  
12881-2

NOTE:  
NO PRINT OR ELECTRONIC COPY OF THIS PLAT IS VALID UNLESS IT BEARS THE ORIGINAL SIGNATURE AND IMPRESSION SEAL OF THE RESPONSIBLE SURVEYOR SHOWN HEREON.

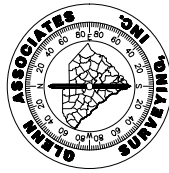

NO.	DATE	DESCRIPTION	CHECKED

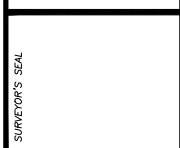
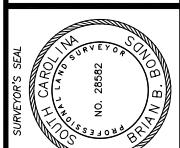
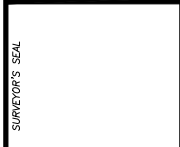

**LEGEND**

- KERSHAW COUNTY G.I.S.
- - - LANCASTER COUNTY G.I.S.
- ~ ~ ~ USGS WATER FEATURES
- (10) TYPICAL COMPUTED CORNER
- COUNTY LINE SIGN

STATE GRID NORTH  
BY GNSS  
FROM SVRS  
MAD83 (2011)  
SC GRID SCALE  
ALL DISTANCES SHOWN ARE  
BY GNSS

MATCH LINE POINT (15101)  
S.C. STATE GRID COORDINATE  
NORTHING: 969,489.44'  
EASTING: 2,056,443.26'

(95) GRANITE MONUMENT FOUND  
S.C. STATE GRID COORDINATE  
NORTHING: 969,923.23'  
EASTING: 2,057,026.95'

(40040) SPRING FOUND  
S.C. STATE GRID COORDINATE  
NORTHING: 973,801.86'  
EASTING: 2,062,708.51'  
(APPROXIMATE)  
AS SHOWN ON  
PLAT BOOK 2 PAGE 6

(40047) LIKELY OLD CHIMNEY  
FOUNDATION AT OLD  
PATERSON PLACE  
S.C. STATE GRID COORDINATE  
NORTHING: 974,091.99'  
EASTING: 2,063,019.42'  
(APPROXIMATE)  
REF.: PLAT BOOK 3 PAGE 6  
KERSHAW COUNTY

JOHN G. RICHARDS ROAD  
S.C. HWY 97 - 66 R/W  
REF: SCDOT STATE PROJECT  
NO. 696 B-C SHEETS 21 & 22

DRAWING BY ADAM JAWORSKI/PARKER D. LESLIE

MATCH LINE SHEET 24

MATCH LINE SHEET 9

**PRELIMINARY**

MAP OF SURVEY  
FOR THE RE-ESTABLISHMENT OF THE  
**KERSHAW AND LANCASTER  
COMMON BOUNDARY**  
KERSHAW AND LANCASTER COUNTY, SOUTH CAROLINA  
DATE: MAY 31, 2019

SCALE: 1 INCH = 400 FEET  
0 400' 800' 1,200' 1,600' 2,000' 2,400'

SURVEYED BY GLENN ASSOCIATES SURVEYING, INC.  
P.O. BOX 12 JENKINSVILLE, S.C. 29065 telephone (803) 345-5227

BRIAN B. BONDS: S.C.P.L.S. # 28582  
MICHAEL R. MILLS: S.C.P.L.S. # 11606  
I HEREBY STATE THAT TO THE BEST OF MY PROFESSIONAL KNOWLEDGE, INFORMATION, AND BELIEF, THIS SURVEY MEETS ALL THE REQUIREMENTS OF THE STANDARDS OF PRACTICE MANUAL FOR SURVEYING IN SOUTH CAROLINA, AND MEETS OR EXCEEDS THE REQUIREMENTS FOR A CLASS "A" SURVEY AS SPECIFIED THEREIN.

LANCASTER COUNTY

KERSHAW COUNTY

NOTE:  
NO PRINT OR ELECTRONIC COPY OF THIS PLAT IS VALID UNLESS IT BEARS THE ORIGINAL SIGNATURE AND IMPRESSION SEAL OF THE RESPONSIBLE SURVEYOR SHOWN HEREON.



NO.	DATE	DESCRIPTION	CHECKED

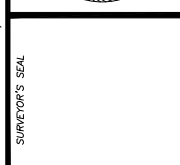
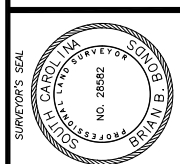
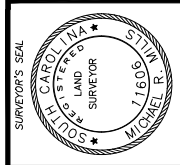
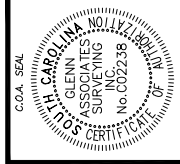

DRAWING BY: ADAM JAWORCZAK/PARKER D. LESLIE

**LEGEND**

- KERSHAW COUNTY G.I.S.
- LANCASTER COUNTY G.I.S.
- USGS WATER FEATURES
- (10) TYPICAL COMPUTED CORNER
- COUNTY LINE SIGN

STATE GRID NORTH BY GNSS FROM SCRS (2011)  
ALL DISTANCES SHOWN ARE SG GRID SCALE-MADB3 (2011)

(2033) C/L ROAD 379/630  
S.C. STATE GRID COORDINATE  
NORTHING: 978,200.77'  
EASTING: 2,068,224.98'

MINO ROAD  
S 29° 37' 59" - 66' R/W  
REF: S2001 DOCKET 28,257  
SHEETS 8 & 7

N 53° 31' 42" E 1108.02'  
(2033-1735)  
LANCASTER COUNTY LINE  
BY (LC) COUNTY G.I.S.

(1735) GRANITE MONUMENT FOUND ON WEST SIDE STONEBORD ROAD  
S.C. STATE GRID COORDINATE  
NORTHING: 978,693.44'  
EASTING: 2,069,113.99'

N 53° 28' 31" E 10261.09'  
(1735-186)

LITTLE BEAVER CREEK

CORNER IN FIELD AT ROAD R/W (186)  
S.C. STATE GRID COORDINATE  
NORTHING: 984,966.48'  
EASTING: 2,077,361.82'

STONEBORD ROAD  
S.C. STATE GRID COORDINATE  
REF: S2001 DOCKET 28,257  
SHEETS 10-12

MUDHOLE ROAD  
KERSHAW COUNTY LINE  
BY (KC) COUNTY G.I.S.

LANCASTER COUNTY LINE  
BY (LC) COUNTY G.I.S.

LANCASTER COUNTY LINE  
BY (LC) COUNTY G.I.S.

LANCASTER COUNTY LINE  
BY (LC) COUNTY G.I.S.

LANCASTER COUNTY LINE  
BY (LC) COUNTY G.I.S.

LANCASTER COUNTY LINE  
BY (LC) COUNTY G.I.S.

LANCASTER COUNTY LINE  
BY (LC) COUNTY G.I.S.

LANCASTER COUNTY LINE  
BY (LC) COUNTY G.I.S.

LANCASTER COUNTY LINE  
BY (LC) COUNTY G.I.S.

LANCASTER COUNTY LINE  
BY (LC) COUNTY G.I.S.

LANCASTER COUNTY LINE  
BY (LC) COUNTY G.I.S.

LANCASTER COUNTY LINE  
BY (LC) COUNTY G.I.S.

LANCASTER COUNTY LINE  
BY (LC) COUNTY G.I.S.

LANCASTER COUNTY LINE  
BY (LC) COUNTY G.I.S.

LANCASTER COUNTY LINE  
BY (LC) COUNTY G.I.S.

LANCASTER COUNTY LINE  
BY (LC) COUNTY G.I.S.

LANCASTER COUNTY LINE  
BY (LC) COUNTY G.I.S.

LANCASTER COUNTY LINE  
BY (LC) COUNTY G.I.S.

LANCASTER COUNTY LINE  
BY (LC) COUNTY G.I.S.

MATCH LINE SHEET 7

MATCH LINE SHEET 9