

Point	Northing(FT)	Easting(FT)	Description	Latitude	Longitude
A	638241.34'	2578279.01'	Calculated Point	N33° 34' 22.6126"	W79° 06' 03.8429"
B	638305.65'	2582443.90'	Calculated Point	N33° 34' 22.4890"	W79° 05' 14.6047"
C	637795.68'	2582454.07'	Calculated Point	N33° 34' 17.4418"	W79° 05' 14.5960"
D	637797.83'	2582499.65'	1-1/2" Pipe (f)	N33° 34' 17.4547"	W79° 05' 14.0568"
E	637798.60'	2582516.02'	Calculated Point	N33° 34' 17.4594"	W79° 05' 11.4936"
F	637711.07'	2582718.14'	Calculated Point	N33° 34' 16.5564"	W79° 05' 11.4936"
G	637712.36'	2582755.15'	1" Rebar Capped (s)	N33° 34' 16.5623"	W79° 05' 11.0558"
H	637735.76'	2583427.00'	1" Rebar Capped (s)	N33° 34' 16.6707"	W79° 05' 03.1104"
I	637797.24'	2585193.95'	Concrete Monument (f)	N33° 34' 16.9544"	W79° 04' 42.2140"
J	637828.71'	2586054.16'	5/8" Rebar Capped (f)	N33° 34' 17.1073"	W79° 04' 32.0406"
K	637836.19'	2586302.13'	1" Rebar Capped (s)	N33° 34' 17.1356"	W79° 04' 29.1082"
L	637873.39'	2587457.95'	Concrete Monument (f)	N33° 34' 17.2904"	W79° 04' 15.4398"
M	637965.21'	2590056.61'	5/8" Rebar Capped (f)	N33° 34' 17.7178"	W79° 03' 44.7069"
N	638046.81'	2592364.81'	1" Rebar Capped (s)	N33° 34' 18.0961"	W79° 03' 17.4090"
O	638106.44'	2594051.37'	1" Rebar Capped (s)	N33° 34' 18.3715"	W79° 02' 57.4630"
P	638109.11'	2594126.94'	1" Rebar Capped (s)	N33° 34' 18.3838"	W79° 02' 56.5692"
Q	638122.02'	2594492.17'	1" Rebar Capped (s)	N33° 34' 18.4433"	W79° 02' 52.2498"
R	638032.95'	2594503.70'	1" Pipe (f)	N33° 34' 17.5599"	W79° 02' 52.1334"
S	638065.74'	2596209.72'	Concrete Monument (f)	N33° 34' 17.5650"	W79° 02' 31.9634"
T	638051.68'	2596469.06'	3/4" Rod (f)	N33° 34' 17.3773"	W79° 02' 28.9015"

Point	Northing(FT)	Easting(FT)	Description	Latitude	Longitude
U	638050.14'	2596469.59'	1" Pipe (f)	N33° 34' 17.3619"	W79° 02' 28.8956"
V	638150.85'	2597446.18'	5/8" Rebar Capped at Axle Base (f)	N33° 34' 18.1750"	W79° 02' 17.3311"
W	638155.52'	2597680.80'	3/4" Pipe (f)	N33° 34' 18.1771"	W79° 02' 14.5571"
X	638173.87'	2597914.45'	1" Rebar Capped (s)	N33° 34' 18.3148"	W79° 02' 11.7916"
Y	638179.14'	2598018.95'	1" Rebar Capped (s)	N33° 34' 18.3473"	W79° 02' 10.5554"
Z	638249.11'	2598999.37'	5/8" Rebar (f)	N33° 34' 18.8550"	W79° 01' 58.9524"
AA	638264.18'	2599207.48'	1/2" Rebar (f)	N33° 34' 18.9649"	W79° 01' 56.4895"
AB	638299.24'	2599686.10'	1" Rebar Capped (s)	N33° 34' 19.2215"	W79° 01' 50.8250"
AC	638315.60'	2599909.49'	1/2" Rebar (f)	N33° 34' 19.3413"	W79° 01' 48.1811"
AD	638327.93'	2600077.98'	3/4" Pipe (f)	N33° 34' 19.4315"	W79° 01' 46.1870"
AE	638276.29'	2600686.54'	1-1/2" Pipe (f)	N33° 34' 18.8057"	W79° 01' 39.0064"
AF	638278.83'	2600730.02'	1" Pipe (f)	N33° 34' 18.8227"	W79° 01' 38.4919"
AG	638277.77'	2600763.84'	3/4" Rod (f)	N33° 34' 18.8058"	W79° 01' 38.0925"
AH	638299.90'	2601112.03'	3/4" Pipe (f)	N33° 34' 18.9590"	W79° 01' 33.9723"
AI	638340.90'	2601765.34'	3/4" Pipe (f)	N33° 34' 19.2410"	W79° 01' 26.2418"
AJ	638351.12'	2601953.87'	1" Pipe (f)	N33° 34' 19.3065"	W79° 01' 24.0115"
AK	638392.11'	2602590.57'	Concrete Monument (f)	N33° 34' 19.5914"	W79° 01' 16.4773"
AL	638497.55'	2603967.44'	Concrete Monument (f)	N33° 34' 20.3734"	W79° 01' 00.1807"
AM	638474.88'	2604033.04'	Calculated Point	N33° 34' 20.1367"	W79° 00' 59.4104"
AN	638478.17'	2604085.29'	1/2" Rebar (f)	N33° 34' 20.1593"	W79° 00' 58.7922"

Point	Northing(FT)	Easting(FT)	Description	Latitude	Longitude
AP	638490.61'	2604282.62'	Nail & Washer (s)	N33° 34' 20.2449"	W79° 00' 56.4572"
AQ	638528.80'	2604888.48'	1/2" Rebar (f)	N33° 34' 20.5076"	W79° 00' 49.2881"
AR	638556.03'	2605320.31'	Calculated Point	N33° 34' 20.6948"	W79° 00' 44.1782"
AS	638661.79'	2605508.54'	Calculated Point	N33° 34' 21.7053"	W79° 00' 41.9296"
AT	638697.40'	2607814.95'	Nail & Washer (s)	N33° 34' 21.6177"	W79° 00' 14.6628"
AU	638705.95'	2608368.85'	Nail & Washer (s)	N33° 34' 21.5964"	W79° 00' 08.1145"
AV	638707.99'	2608500.42'	Calculated Point	N33° 34' 21.5914"	W79° 00' 06.5590"

Line Table			Line Table			Line Table		
Line	Length	Direction	Line	Length	Direction	Line	Length	Direction
A-B	4165.38'	N89° 06' 55"E	Q-R	89.82'	S7° 22' 38"E	AG-AH	348.90'	N86° 21' 48"E
B-C	510.07'	S1° 08' 35"E	R-S	1706.33'	N88° 53' 56"E	AH-AI	654.60'	N86° 24' 34"E
C-D	45.83'	N87° 17' 41"E	S-T	259.73'	S86° 53' 47"E	AI-AJ	188.80'	N86° 53' 40"E
D-E	16.39'	N87° 17' 41"E	T-U	1.63'	S18° 53' 37"E	AJ-AK	638.02'	N86° 19' 01"E
E-F	220.26'	S86° 35' 01"E	U-V	981.77'	N84° 06' 44"E	AK-AL	1380.90'	N85° 37' 15"E
F-G	37.04'	N88° 00' 20"E	V-W	234.67'	N88° 51' 35"E	AL-AM	69.41'	S70° 56' 12"E
G-H	672.25'	N88° 00' 20"E	W-X	234.37'	N85° 30' 32"E	AM-AN	52.35'	N86° 23' 34"E
H-I	1768.02'	N88° 00' 25"E	X-Y	104.63'	N87° 06' 47"E	AN-AO	197.72'	N86° 23' 34"E
I-J	860.78'	N87° 54' 19"E	Y-Z	982.92'	N85° 55' 05"E	AO-AP	607.06'	N86° 23' 34"E
J-K	248.09'	N88° 16' 19"E	Z-AA	208.65'	N85° 51' 25"E	AP-AQ	432.69'	N86° 23' 34"E
K-L	1156.42'	N88° 09' 23"E	AA-AB	479.90'	N85° 48' 39"E	AQ-AR	215.91'	N60° 40' 11"E
L-M	2600.28'	N87° 58' 35"E	AB-AC	223.99'	N85° 48' 39"E	AR-AS	2306.68'	N89° 06' 55"E
M-N	2309.65'	N87° 58' 31"E	AC-AD	168.94'	N85° 48' 57"E	AS-AT	553.97'	N89° 06' 55"E
N-O	1687.61'	N87° 58' 31"E	AD-AE	610.74'	S85° 09' 00"E	AT-AU	131.59'	N89° 06' 55"E
O-P	75.62'	N87° 58' 31"E	AE-AF	43.55'	N86° 39' 12"E	B-AR	23067.40'	N89° 06' 55"E
P-Q	365.45'	N87° 58' 31"E	AF-AG	33.83'	S88° 12' 17"E			

- REFERENCES:
- 1) Description in SOUTH CAROLINA CODE: SECTION 43-270, Georgetown County, following the center line of the Waccamaw River to a point at latitude 33° 34' 22.623" N, longitude 79° 06' 03.848" W (North American Datum 1983); thence eastward following a straight line to a point at latitude 33° 34' 21.602" N, longitude 79° 06' 06.567" W (North American Datum 1983) on the seashore...
 - 2) ANNEXATION PLAT SURVEY OF THAT PORTION OF MT. GILEAD DEVELOPMENT SITUATED IN GEORGETOWN COUNTY FOR THE COMMISSION APPOINTED BY THE GOVERNOR OF SOUTH CAROLINA TO INVESTIGATE PROPOSED ANNEXATION TO HORRY COUNTY, SURVEY AND PLAT BY LOWER FLORENCE COUNTY SURVEYING, INC., SIGNED BY WILLIAM F. COX, JR., WILLIAM N. KELLAHAN, JR., AND SAMUEL H. HANNA, III, DATED JULY 9, 2002 AND FILED WITH THE SOUTH CAROLINA SECRETARY OF STATE'S OFFICE.
 - 3) PLAT PREPARED FOR U.S. FISH & WILDLIFE SERVICE, BY CULLER LAND SURVEYING CO., INC., DATED OCTOBER 1, 2008, REVISED DECEMBER 17, 2008 AND RECORDED IN THE OFFICE OF THE REGISTER OF DEEDS FOR GEORGETOWN COUNTY IN PLAT BOOK 692, PAGE 5 AND IN THE OFFICE OF THE REGISTER OF DEEDS FOR HORRY COUNTY IN PLAT BOOK 241, PAGE 335.
 - 4) FINAL PLAT OF COLLINS CREEK LANDING OF PRINCE CREEK, PHASE III, BY THOMAS & HUTTON ENGINEERING CO., DATED AUGUST 30, 2004, REVISED NOVEMBER 3, 2004 AND RECORDED IN HORRY COUNTY PLAT BOOK 204, PAGE 54.
 - 5) FINAL PLAT OF COLLINS CREEK LANDING OF PRINCE CREEK, PHASE IIIA, BY THOMAS & HUTTON ENGINEERING CO., DATED SEPTEMBER 13, 2004, REVISED FEBRUARY 15, 2005 AND RECORDED IN GEORGETOWN COUNTY PLAT BOOK 586, PAGE 2.
 - 6) FINAL PLAT OF COLLINS CREEK LANDING OF PRINCE CREEK, PHASE III, BY SURVEY TECHNOLOGY, INC. CO., DATED JANUARY 26, 2004, REVISED JULY 19, 2004 AND RECORDED IN HORRY COUNTY PLAT BOOK 198, PAGE 29.
 - 7) FINAL PLAT OF COLLINS CREEK LANDING OF PRINCE CREEK, PHASE IIIA, BY SURVEY TECHNOLOGY, INC. CO., DATED FEBRUARY 17, 2004, REVISED MAY 11, 2004 AND RECORDED IN GEORGETOWN COUNTY PLAT BOOK 506, PAGE 3.
 - 8) MAP OF COLLINS CREEK SUBDIVISION, BY TERRY M. WATSON, DATED AUGUST 25, 1981, REVISED DECEMBER 12, 1985 AND RECORDED IN HORRY COUNTY PLAT BOOK 79, PAGE 91.
 - 9) BOUNDARY SURVEY OF PARCELS C1 & C3 OF PRINCE CREEK, FOR LONGWOOD ISLAND INVESTORS, LLC, BY SURVEY TECHNOLOGY, INC., DATED AUGUST 11, 2003, REVISED NOVEMBER 11, 2003 AND RECORDED IN GEORGETOWN COUNTY PLAT BOOK 546, PAGE 1.
 - 10) BOUNDARY SURVEY OF PARCELS C1 & C3 OF PRINCE CREEK, FOR LONGWOOD ISLAND INVESTORS, LLC, BY SURVEY TECHNOLOGY, INC., DATED OCTOBER 15, 2001, REVISED OCTOBER 23, 2003 AND RECORDED IN GEORGETOWN COUNTY PLAT BOOK 546, PAGE 2.
 - 11) BOUNDARY SURVEY OF PARCELS C1 & C3 OF PRINCE CREEK, FOR LONGWOOD ISLAND INVESTORS, LLC, BY SURVEY TECHNOLOGY, INC., DATED JANUARY 27, 2000 AND RECORDED IN HORRY COUNTY PLAT BOOK 171, PAGE 29.
 - 12) BOUNDARY SURVEY OF PARCELS C1 & C3 OF PRINCE CREEK, FOR LONGWOOD ISLAND INVESTORS, LLC, BY SURVEY TECHNOLOGY, INC., DATED JULY 27, 2001, REVISED JUNE 11, 2002 AND RECORDED IN HORRY COUNTY PLAT BOOK 184, PAGE 181.
 - 13) BOUNDARY SURVEY OF PARCELS C1 & C3 OF PRINCE CREEK, FOR LONGWOOD ISLAND INVESTORS, LLC, BY SURVEY TECHNOLOGY, INC., DATED JULY 27, 2001, REVISED JUNE 11, 2002 AND RECORDED IN HORRY COUNTY PLAT BOOK 184, PAGE 181.
 - 14) FINAL PLAT OF HIGHWOOD, PHASE I FOR PRINCE CREEK, LLC, BY SURVEY TECHNOLOGY, INC., DATED JULY 27, 2001 AND RECORDED IN GEORGETOWN COUNTY PLAT BOOK 546, PAGE 3.
 - 15) FINAL PLAT OF HIGHWOOD, PHASE II FOR PRINCE CREEK, LLC, BY THOMAS & HUTTON ENGINEERING CO., DATED SEPTEMBER 4, 2004, REVISED OCTOBER 20, 2004 AND RECORDED IN HORRY COUNTY PLAT BOOK 506, PAGE 4.
 - 16) SECURED FINAL PLAT OF HIGHWOOD, PHASE III FOR PRINCE CREEK, LLC, BY SURVEY TECHNOLOGY, INC., DATED SEPTEMBER 14, 2004 AND RECORDED IN GEORGETOWN COUNTY PLAT BOOK 5519, PAGE 4.
 - 17) SECURED FINAL PLAT OF HIGHWOOD, PHASE IV FOR PRINCE CREEK, LLC, BY THOMAS & HUTTON ENGINEERING CO., DATED SEPTEMBER 8, 2004, REVISED APRIL 22, 2005 AND RECORDED IN HORRY COUNTY PLAT BOOK 207, PAGE 159.
 - 18) BOUNDARY SURVEY OF PARCELS C1 & C3 OF PRINCE CREEK, FOR PRINCE CREEK, LLC, BY THOMAS & HUTTON ENGINEERING CO., DATED APRIL 8, 2005 AND RECORDED IN GEORGETOWN COUNTY PLAT BOOK 559, PAGE 8.
 - 19) FINAL PLAT OF CHARLES TOWNE BAYS, FOR BETHEA TALKER & COMPANY, BY ASSOCIATED LAND SURVEYORS, DATED OCTOBER 19, 2005, REVISED NOVEMBER 22, 2005 AND RECORDED IN HORRY COUNTY PLAT BOOK 211, PAGE 1.
 - 20) FINAL PLAT OF WARELY BAY, PHASE 2, FOR WARELY PROPERTIES, LLC, BY DDC ENGINEERS, DATED DECEMBER 20, 2005 AND RECORDED IN GEORGETOWN COUNTY PLAT BOOK 5573, PAGE 8.
 - 21) FINAL PLAT OF WARELY BAY, PHASE 4, FOR WARELY PROPERTIES, LLC, BY DDC ENGINEERS, DATED AUGUST 17, 2006, REVISED DECEMBER 4, 2006 AND RECORDED IN GEORGETOWN COUNTY PLAT BOOK 5625, PAGE 10.
 - 22) BOUNDARY SURVEY OF PARCELS C1 & C3 OF PRINCE CREEK, FOR LONGWOOD ISLAND INVESTORS, LLC, BY SURVEY TECHNOLOGY, INC., DATED OCTOBER 23, 2003 AND RECORDED IN HORRY COUNTY PLAT BOOK 198, PAGE 29.
 - 23) PLAT OF TRACT J2B, PRINCE CREEK FOR LONGWOOD ISLAND INVESTORS, LLC, BY THOMAS & HUTTON ENGINEERING CO., DATED FEBRUARY 3, 2006, REVISED APRIL 6, 2006 AND RECORDED IN GEORGETOWN COUNTY PLAT BOOK 599, PAGE 4.
 - 24) MAP OF THE DIVISION OF JACKSON HEYWARD ESTATE LANDS, BY COASTAL LAND SURVEYORS, INC., DATED MARCH 14, 1984 AND RECORDED IN HORRY COUNTY PLAT BOOK 100, PAGE 41.
 - 25) FINAL PLAT OF THE BARNEY AT LINKSBOOK, PHASE II, FOR CENTER HOMES, BY THOMAS & HUTTON ENGINEERING CO., DATED NOVEMBER 23, 2004 AND RECORDED IN GEORGETOWN COUNTY PLAT BOOK 554, PAGE 4.
 - 26) MAP OF TWO TRACTS OF LAND, THE PROPERTY OF CHARLES R. WELCH, TRACT B TO BE CONVEYED TO COASTAL PRESTRESSED CONCRETE CO., INC., BY WENDELL C. POWERS, DATED APRIL 12, 1974 AND RECORDED IN HORRY COUNTY PLAT BOOK 57, PAGE 44.
 - 27) WETLAND AND BOUNDARY SURVEY PREPARED FOR RCE, INC., BY ROBERT A. WARNER AND ASSOCIATES, INC., DATED JUNE 28, 2001 AND RECORDED IN GEORGETOWN COUNTY PLAT BOOK 536, PAGE 5.
 - 28) SUBDIVISION PLAT OF METER VAULT SITE, PREPARED FOR GRAND STRAND WATER & SEWER AUTHORITY, BY COX SURVEYORS & ASSOCIATES, DATED NOVEMBER 18, 2012, REVISED NOVEMBER 29, 2012 AND RECORDED IN HORRY COUNTY PLAT BOOK 252, PAGE 23.
 - 29) SURVEY FOR DENNIS & BARBARA COOPER, BY SURVEY TECHNOLOGY, INC., DATED APRIL 14, 1997 AND RECORDED IN GEORGETOWN COUNTY IN PLAT BOOK 524, PAGE 3.
 - 30) PLAT PREPARED FOR FLORA & GEORGE GLEATON, BY CULLER LAND SURVEYING CO., INC., DATED JUNE 7, 1989 AND RECORDED IN GEORGETOWN COUNTY PLAT BOOK 531, PAGE 108.
 - 31) BOUNDARY SURVEY FOR SECRETARY OF HOUSING & URBAN DEVELOPMENT, BY WILLIAMS SURVEY CO., L.L.C., DATED OCTOBER 19, 2012, AND RECORDED IN GEORGETOWN COUNTY PLAT BOOK 2017, PAGE 90.
 - 32) PLAT FOR WILLIAM HEYWARD ESTATE, BY TERRY M. WATSON, RLS LAND SURVEYING, INC., DATED JANUARY 7, 1994 AND RECORDED IN HORRY COUNTY PLAT BOOK 131, PAGE 519.
 - 33) BOUNDARY SURVEY PREPARED FOR JOSEPH PAUL HARRISON AND MARY LOUISE HARRISON, BY EIS ENGINEERING AND TECHNICAL SERVICES, INC., DATED JUNE 19, 2007 AND RECORDED IN HORRY COUNTY PLAT BOOK 227, PAGE 143.
 - 34) AN EASEMENT PLAT SURVEYED AT THE REQUEST OF S.C.P.S.A. BY CHESTER R. VAUGHAN, DATED NOVEMBER 18, 2008 AND RECORDED IN GEORGETOWN COUNTY PLAT BOOK 569, PAGE 9.
 - 35) MAP OF 0.72 ACRE OF LAND CONVEYING TO THOMAS M. MCCORMICK, BY S.D. COX, JR., DATED FEBRUARY 13, 1964 AND RECORDED IN GEORGETOWN COUNTY PLAT BOOK Q, PAGE 62.
 - 36) PLAT OF A LOT SURVEYED FOR JONATHAN WILLIAM MARTIN, BY POWERS LAND SURVEYING, DATED JANUARY 23, 2014 AND RECORDED IN GEORGETOWN COUNTY PLAT BOOK 2311, PAGE 252.
 - 37) PLAT OF A PORTION OF THE S.T. JORDAN ESTATE TO BE CONVEYED TO ALBERT JORDAN, BY WENDELL C. POWERS, DATED APRIL 5, 1999 AND RECORDED IN GEORGETOWN COUNTY IN PLAT BOOK FF, PAGE 96A.
 - 38) MAP OF A PORTION OF THE VAN TURBVILLE ESTATE, BY SAMUEL M. HARPER, DATED JANUARY 18, 1961 AND RECORDED IN HORRY COUNTY PLAT BOOK 31, PAGE 31.
 - 39) FINAL PLAT OF TIARA LANE SUBDIVISION PREPARED FOR BROWN & NICHOLS DEVELOPMENT, LLC, BY CULLER LAND SURVEYING CO., INC., DATED JUNE 7, 2001 AND RECORDED IN GEORGETOWN COUNTY PLAT BOOK 598, PAGE 10.
 - 40) PLAT OF A PORTION OF THE S.T. JORDAN ESTATE TO BE CONVEYED TO ALBERT JORDAN, BY WENDELL C. POWERS, DATED APRIL 5, 1999 AND RECORDED IN GEORGETOWN COUNTY IN PLAT BOOK FF, PAGE 96B.
 - 41) FINAL PLAT OF A RESUBDIVISION, PROPERTY OF AL WITT, BY WENDELL C. POWERS, DATED JUNE 18, 1992 AND RECORDED IN GEORGETOWN COUNTY PLAT BOOK 2, PAGE 52.
 - 42) PLAT OF A LOT IN MURRELLS INLET TO BE CONVEYED TO MIKE C. & DEBORAH R. STRICKLAND, BY WENDELL C. POWERS, DATED OCTOBER 20, 1985 AND RECORDED IN GEORGETOWN COUNTY PLAT BOOK 7, PAGE 335.
 - 43) HORRY COUNTY PLAT BOOK 54, PAGE 25, (TITLE BLOCK IS ILLEGIBLE/FADED)
 - 44) PLAT FOR RICHARD T. SMITH, BY BEASLEY LAND SURVEYING, INC., DATED JUNE 26, 1996, REVISED MAY 2, 1997 AND RECORDED IN GEORGETOWN COUNTY PLAT BOOK 816, PAGE 579.
 - 45) PLAT OF LOTS NO. 10 THROUGH NO. 12 SURVEYED FOR MT. GILEAD REALTY COMPANY, BY J.P. EDWARDS, DATED FEBRUARY 14, 1975 AND RECORDED IN HORRY COUNTY PLAT BOOK 38, PAGE 68.
 - 46) PLAT FOR RICHARD T. SMITH, BY BEASLEY LAND SURVEYING, INC., DATED DECEMBER 3, 1996 AND RECORDED IN GEORGETOWN COUNTY PLAT BOOK 816, PAGE 333.
 - 47) PLAT PREPARED FOR NICHOLAS W. SMITH & BRENDA P. SMITH, BY CULLER LAND SURVEYING CO., INC., DATED OCTOBER 5, 1994 AND RECORDED IN HORRY COUNTY PLAT BOOK 131, PAGE 243.

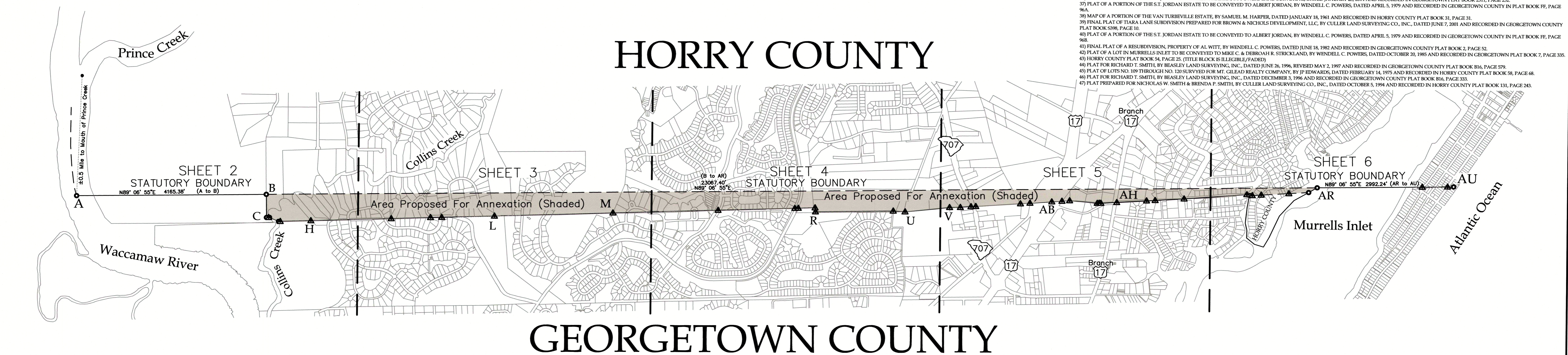

N
S.C. Grid 83/2011

PLAT OF A PORTION OF GEORGETOWN COUNTY PROPOSED TO BE ANNEXED TO HORRY COUNTY

SHEET 1 OF 6 (TITLE SHEET)

210.32 Acres or 0.3286 Square Miles
Contained Within the Proposed Area for Annexation.

LEGEND

(f)	Found
(c)	Calculated
(s)	Set
▲	Monument
●	Calculated Point

I hereby state that to the best of my professional knowledge, information, and belief, the survey shown hereon was made in accordance with the requirements of the Standards of Practice Manual for Surveying in South Carolina, and meets or exceeds the requirements for a Class A survey as specified therein.

Prof. Land Surveyor No. 26946
DAVID K. BALLARD
(South Carolina Geodetic Survey)

Prof. Land Surveyor No. 28135
JASON M. FORSBERG
(AECOM Technical Services, Inc.)

Prof. Land Surveyor No. 11606
MICHAEL R. MILLS
(Glenn Associates Surveying, Inc.)

- NOTES:
- 1) Roads and statutory landmarks were positioned by various methods including use of map compilation, historical aerial photography overlay, GIS layers, South Carolina's RTN and a GPS rover, and conventional surveying methodology.
 - 2) Northing (N) and Easting (E) Coordinates (ifT), bearings, and distances (ifT), shown hereon, are referenced to the South Carolina State Plane Coordinate System 83/2011 Adjustment and have not been scaled to Ground. Latitude and Longitude referenced to 83/2011.
 - 3) The purpose of this plat is to map a proposed boundary to become the county line between Georgetown County and Horry County, upon a vote by all qualified electors of the area proposed to be annexed and passage by the General Assembly.
 - 4) For the most part, property corners along or near the line of assessment for Georgetown and Horry counties have been utilized to create the annexation boundary. The intent of the survey is to follow existing property boundaries, along apparent straight line sections. However, in no way is this survey or plat giving warranty to the title property boundaries of the adjacent parcels being shown or referenced hereon.
 - 5) 210.32 Acres or 0.3286 Square Miles are contained within the proposed area for annexation.
 - 6) The proposed area for annexation is not within 8 miles of the County Court House in Conway or Georgetown.
 - 7) This survey has been done in accordance with the South Carolina's Governor's Office Executive Order 2018-20 and South Carolina Code of Laws Title 4, Chapter 5.
 - 8) Per Executive Order 2018-20 the Commissioners assigned for the annexation are:

Wesley Bryant, Esquire - Georgetown County
Sel Hemingway - Georgetown County Administrator
Arrigo Carotti, Esquire - Horry County
Chris Eldridge - Horry County Administrator

REFERENCES:

- 1) Descriptions in SOUTH CAROLINA CODE: SECTION 4-3-270. Georgetown County: ...following the center line of the Waccamaw River to a point at latitude 33° 34' 22.623" N, longitude 79° 06' 03.848" W (North American Datum 1983); thence eastward following a straight line to a point at latitude 33° 34' 21.602" N, longitude 79° 00' 06.564" W (North American Datum 1983) on the seashore;...
- SECTION 4-3-310. Horry County: ...following the center line of the Waccamaw River to a point at latitude 33° 34' 22.623" N, longitude 79° 06' 03.848" W (North American Datum 1983) in the Waccamaw River; thence eastward following a straight line to a point at latitude 33° 34' 21.602" N, longitude 79° 00' 06.564" W (North American Datum 1983) on the seashore...
- 3) PLAT PREPARED FOR U.S. FISH & WILDLIFE SERVICE, BY CULLER LAND SURVEYING CO., INC., DATED OCTOBER 1, 2008, REVISED DECEMBER 17, 2008 AND RECORDED IN THE OFFICE OF THE REGISTER OF DEEDS FOR GEORGETOWN COUNTY IN PLAT BOOK 692, PAGE 5 AND IN THE OFFICE OF THE REGISTER OF DEEDS FOR HORRY COUNTY IN PLAT BOOK 241, PAGE 335.
- 4) FINAL PLAT OF COLLINS CREEK LANDING OF PRINCE CREEK, PHASE IIB, BY THOMAS & HUTTON ENGINEERING CO., DATED AUGUST 30, 2004, REVISED NOVEMBER 3, 2004 AND RECORDED IN HORRY COUNTY PLAT BOOK 204, PAGE 54.
- 5) FINAL PLAT OF COLLINS CREEK LANDING OF PRINCE CREEK, PHASE IIA, BY THOMAS & HUTTON ENGINEERING CO., DATED SEPTEMBER 13, 2004, REVISED FEBRUARY 15, 2005 AND RECORDED IN GEORGETOWN COUNTY PLAT BOOK 537, PAGE 6.
- 6) FINAL PLAT OF COLLINS CREEK LANDING OF PRINCE CREEK, PHASE IB, BY SURVEY TECHNOLOGY, INC. CO., DATED JANUARY 26, 2004, REVISED JULY 19, 2004 AND RECORDED IN HORRY COUNTY PLAT BOOK 198, PAGE 229.

Point	Northing(IFT)	Easting(IFT)	Description
A	638241.34'	2578279.01'	Calculated Point (per Statutory Description; Ref. 1)
B	638305.65'	2582443.90'	Calculated Point (Intersection of Statutory Boundary and Boundary per Ref. 1 & 3)
C	637795.68'	2582454.07'	Calculated Point (per Ref. 3 Called for 1/2" Pipe - Unable to Find)
D	637797.83'	2582499.65'	1-1/2" Pipe (f) (Witness Corner per Ref. 3)
E	637798.60'	2582516.02'	Calculated Point (per Ref. 3 Calculated Point)
F	637711.07'	2582718.14'	Calculated Point (per Ref. 4 Calculated Point)
G	637712.36'	2582755.15'	1" Rebar Capped (s) (reference monument placed on boundary - Ref. 4)
H	637735.76'	2583427.00'	1" Rebar Capped (s) (per Ref. 4 Called for 5/8" Rebar - Unable to Find)

HORRY COUNTY

GEORGETOWN COUNTY

N89° 06' 55"E
4165.38'

1/2" Rebar (f)
N1° 08' 35"W
1179.42'

S1° 08' 35"E
510.07'

N88° 00' 20"E
672.25'

N88° 00' 25"E
1768.02'

LEGEND

(f)	Found
(c)	Calculated
(s)	Set
▲	Monument
●	Calculated Point

N
S.C. Grid 83/2011

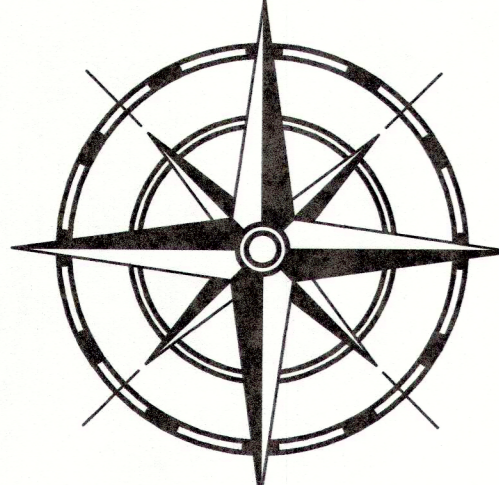

0 200 400
1" = 200 Feet

Date: JANUARY 9, 2019
*Date Reflects Final Day of Field Work

PLAT OF A PORTION OF GEORGETOWN COUNTY
PROPOSED TO BE ANNEXED TO HORRY COUNTY

SHEET 2 OF 6
(See Sheet 1 for Additional Notes and References)



SOUTH CAROLINA
GEODETIC SURVEY
5 GEOLOGY ROAD
COLUMBIA, SC 29212
803.896.7700
http://rfa.sc.gov/geodetic



101 Research Drive
Columbia, South Carolina 29203, United States
(803)-254-4400
aecom.com

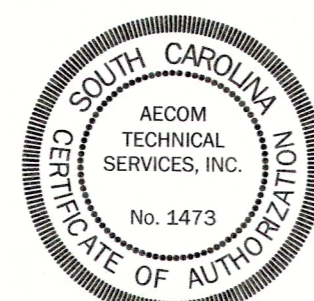

PO BOX 12
11547 ST. Hwy. 215 S
Jenkinsville, South Carolina 29065
(803)-345-5297
www.glennassociates.com

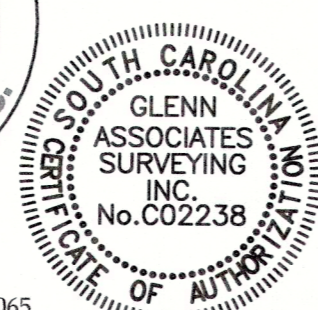

I hereby state that to the best of my professional knowledge, information, and belief, the survey shown hereon was made in accordance with the requirements of the Standards of Practice Manual for Surveying in South Carolina, and meets or exceeds the requirements for a Class A survey as specified therein.

[Signature] 1-17-19
PROF. LAND SURVEYOR NO. 26946
DAVID K. BALLARD
(South Carolina Geodetic Survey)

[Signature] 1/17/19
PROF. LAND SURVEYOR NO. 28135
JASON M. FORSBERG
(AECOM Technical Services, Inc.)

[Signature] 1/17/19
PROF. LAND SURVEYOR NO. 11606
MICHAEL R. MILLS
(Glenn Associates Surveying, Inc.)

Line Table

Line	Length	Direction
A-B	4165.38'	N89° 06' 55"E
B-C	510.07'	S1° 08' 35"E
C-D	45.63'	N87° 17' 41"E
D-E	16.39'	N87° 17' 41"E
E-F	220.26'	S66° 35' 01"E
F-G	37.04'	N88° 00' 20"E
G-H	672.25'	N88° 00' 20"E
H-I	1768.02'	N88° 00' 25"E

REFERENCES:

- 1) Descriptions in SOUTH CAROLINA CODE:
SECTION 4-3-270. Georgetown County: ...following the center line of the Waccamaw River to a point at latitude 33° 34' 22.623" N, longitude 79° 06' 03.848" W (North American Datum 1983); thence eastward following a straight line to a point at latitude 33° 34' 21.602" N, longitude 79° 00' 06.564" W (North American Datum 1983) on the seashore;... SECTION 4-3-310. Horry County: ...following the center line of the Waccamaw River to a point at latitude 33° 34' 22.623" N, longitude 79° 06' 03.848" W (North American Datum 1983) in the Waccamaw River; thence eastward following a straight line to a point at latitude 33° 34' 21.602" N, longitude 79° 00' 06.564" W (North American Datum 1983) on the seashore...
- 5) FINAL PLAT OF COLLINS CREEK LANDING OF PRINCE CREEK, PHASE IIA, BY THOMAS & HUTTON ENGINEERING CO., DATED SEPTEMBER 13, 2004, REVISED FEBRUARY 15, 2005 AND RECORDED IN GEORGETOWN COUNTY PLAT BOOK S537, PAGE 6.
6) FINAL PLAT OF COLLINS CREEK LANDING OF PRINCE CREEK, PHASE IB, BY SURVEY TECHNOLOGY, INC. CO., DATED JANUARY 26, 2004, REVISED JULY 19, 2004 AND RECORDED IN HORRY COUNTY PLAT BOOK 198, PAGE 229.
7) FINAL PLAT OF COLLINS CREEK LANDING OF PRINCE CREEK, PHASE IA, BY SURVEY TECHNOLOGY, INC. CO., DATED FEBRUARY 17, 2004, REVISED MAY 11, 2004 AND RECORDED IN GEORGETOWN COUNTY PLAT BOOK S506, PAGE 3.
8) MAP OF COLLINS CREEK SUBDIVISION, BY TERRY M. WATSON, DATED AUGUST 25, 1981, REVISED DECEMBER 12, 1983 AND RECORDED IN HORRY COUNTY PLAT BOOK 79, PAGE 91.
9) BOUNDARY SURVEY OF PARCELS C1 & C3 OF PRINCE CREEK, FOR LONGWOOD ISLAND INVESTORS, LLC, BY SURVEY TECHNOLOGY, INC., DATED AUGUST 11, 2003, REVISED NOVEMBER 11, 2003 AND RECORDED IN GEORGETOWN PLAT BOOK S486, PAGE 1.
10) BONDED FINAL PLAT OF VEREEN'S LANDING, BY ETS-ENGINEERING AND TECHNICAL SERVICES, INC., DATED JANUARY 27, 2000 AND RECORDED IN HORRY COUNTY PLAT BOOK 171, PAGE 29.
11) BOUNDARY SURVEY OF PARCEL C2 OF PRINCE CREEK, FOR LONGWOOD ISLAND INVESTORS, LLC, BY SURVEY TECHNOLOGY, INC., DATED OCTOBER 15, 2001, REVISED OCTOBER 23, 2003 AND RECORDED IN GEORGETOWN PLAT BOOK S486, PAGE 2.
12) BONDED PLAT OF HIGHWOOD, PHASE II FOR PRINCE CREEK, LLC, BY SURVEY TECHNOLOGY, INC., DATED JULY 27, 2001, REVISED JUNE 11, 2002 AND RECORDED IN HORRY COUNTY PLAT BOOK 184, PAGE 181.
13) BONDED FINAL PLAT OF HIGHWOOD, PHASE I FOR PRINCE CREEK, LLC, BY SURVEY TECHNOLOGY, INC., DATED JULY 2, 2001 AND RECORDED IN GEORGETOWN COUNTY PLAT BOOK S403, PAGE 3.
14) FINAL PLAT OF HIGHWOOD, PHASE III FOR PRINCE CREEK, LLC, BY THOMAS & HUTTON ENGINEERING CO., DATED SEPTEMBER 8, 2004, REVISED OCTOBER 20, 2004 AND RECORDED IN HORRY COUNTY PLAT BOOK 200, PAGE 207.
15) SECURED FINAL PLAT OF HIGHWOOD, PHASE III FOR PRINCE CREEK, LLC, BY SURVEY TECHNOLOGY, INC., DATED SEPTEMBER 14, 2004 AND RECORDED IN GEORGETOWN COUNTY PLAT BOOK S519, PAGE 4.

Point	Northing(IFT)	Easting(IFT)	Description
I	637797.24'	2585193.95'	Concrete Monument (f) - (Ref. 6 & 7)
J	637828.71'	2586054.16'	5/8" Rebar Capped (f) - (Ref. 7 & 8)
K	637836.19'	2586302.13'	1" Rebar Capped (s) - (Ref. 7, 8 & 9 Called for Concrete Monument - Unable to Find)
L	637873.39'	2587457.95'	Concrete Monument (f) - (Ref. 9, 10, & 11)
M	637965.21'	2590056.61'	5/8" Rebar Capped (f) - (Ref. 14 & 15)

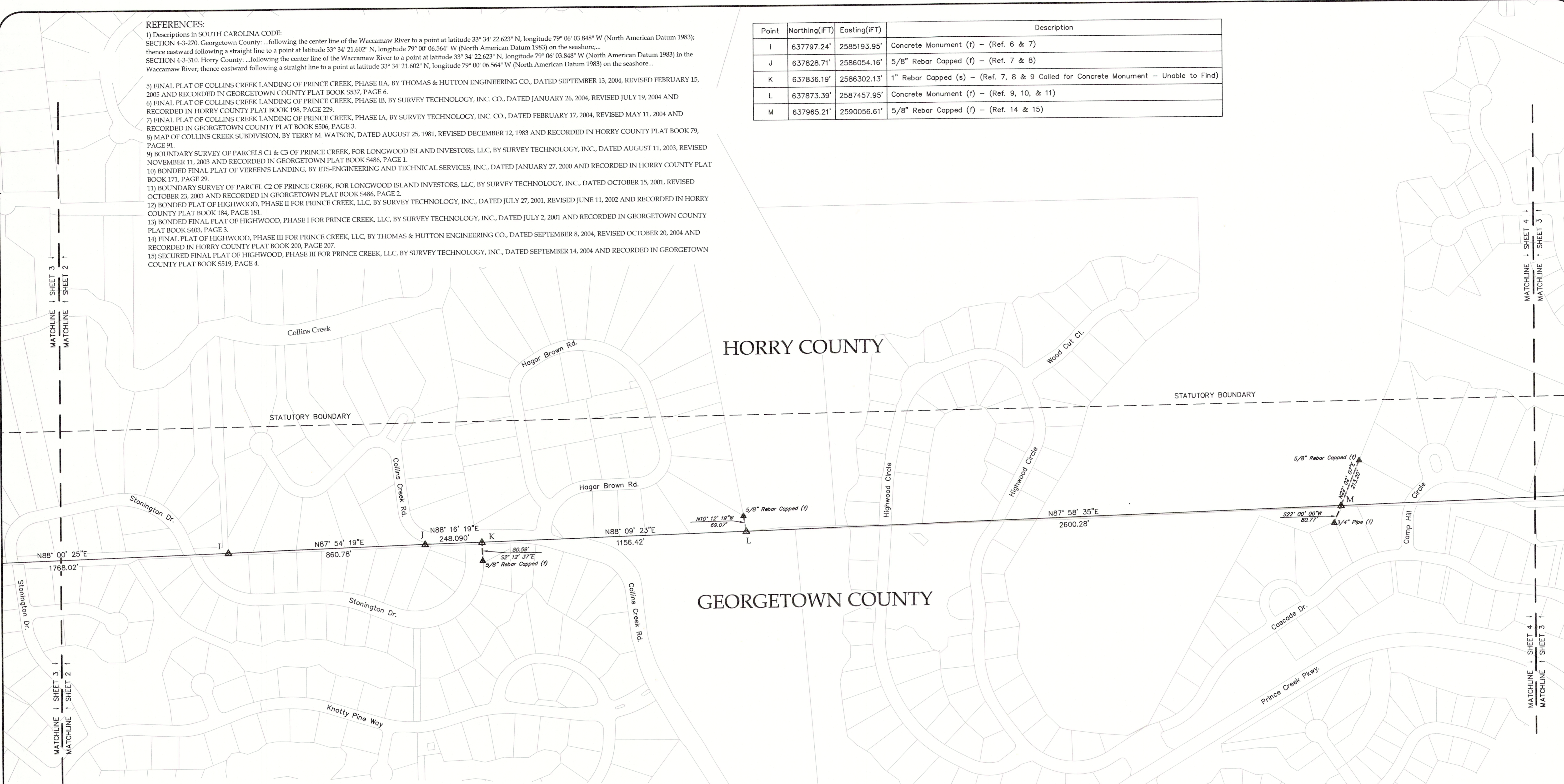

N
S.C. Grid 83/2011

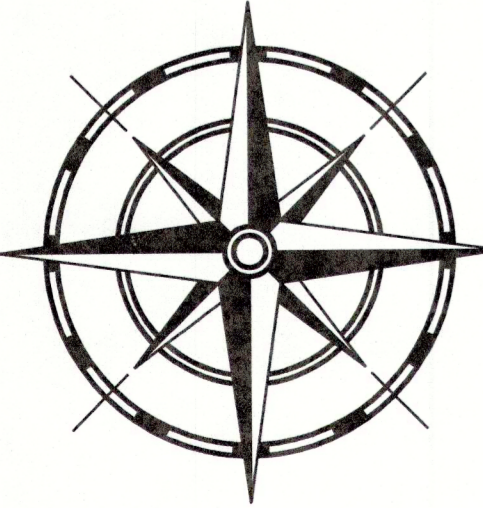

0 200 400
1" = 200 Feet

**PLAT OF A PORTION OF GEORGETOWN COUNTY
PROPOSED TO BE ANNEXED TO HORRY COUNTY**

SHEET 3 OF 6
(See Sheet 1 for Additional Notes and References)

LEGEND

(f)	Found
(c)	Calculated
(s)	Set
▲	Monument
●	Calculated Point

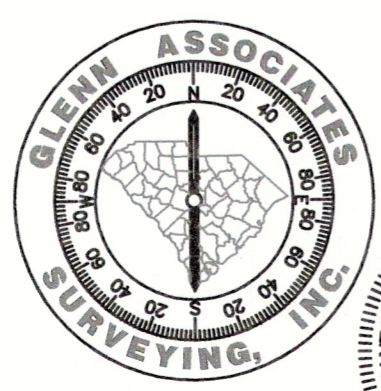

PO BOX 12
11547 ST. Hwy. 215 S
Jenkinsville, South Carolina 29065
(803)-345-5297
www.glennassociates.com

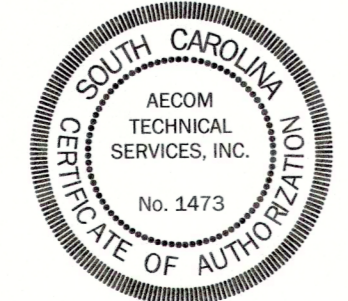

**SOUTH CAROLINA
GEODETIC SURVEY**
5 GEOLOGY ROAD
COLUMBIA, SC 29212
803.896.7700
http://fpa.sc.gov/geodetic

Date: JANUARY 9, 2019
*Date Reflects Final Day of Field Work

I hereby state that to the best of my professional knowledge, information, and belief, the survey shown hereon was made in accordance with the requirements of the Standards of Practice Manual for Surveying in South Carolina, and meets or exceeds the requirements for a Class A survey as specified therein.



1-17-19
PROF. LAND SURVEYOR NO. 26946
DAVID K. BALLARD
(South Carolina Geodetic Survey)



PROF. LAND SURVEYOR NO. 28135
JASON M. FORSBERG
(AECOM Technical Services, Inc.)

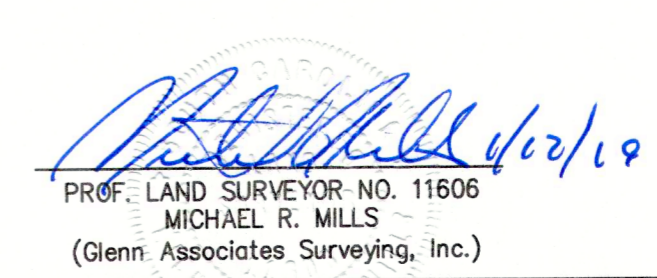

PROF. LAND SURVEYOR NO. 11606
MICHAEL R. MILLS
(Glenn Associates Surveying, Inc.)

Line Table

Line	Length	Direction
H-I	1768.02'	N88° 00' 25"E
I-J	860.78'	N87° 54' 19"E
J-K	248.09'	N88° 16' 19"E
K-L	1156.42'	N88° 09' 23"E
L-M	2600.28'	N87° 58' 35"E
M-N	2309.65'	N87° 58' 31"E

REFERENCES:

- 1) Descriptions in SOUTH CAROLINA CODE: SECTION 4-3-270, Georgetown County: ...following the center line of the Waccamaw River to a point at latitude 33° 34' 21.602" N, longitude 79° 06' 03.848" W (North American Datum 1983); then eastward following a straight line to a point at latitude 33° 34' 21.602" N, longitude 79° 00' 06.564" W (North American Datum 1983) on the seashore;...
- SECTION 4-3-310, Horry County: ...following the center line of the Waccamaw River to a point at latitude 33° 34' 22.623" N, longitude 79° 06' 03.848" W (North American Datum 1983) in the Waccamaw River; then eastward following a straight line to a point at latitude 33° 34' 21.602" N, longitude 79° 00' 06.564" W (North American Datum 1983) on the seashore...
- 16) SECURED FINAL PLAT OF HIGHWOOD, PHASE IV FOR PRINCE CREEK, LLC, BY THOMAS & HUTTON ENGINEERING CO., DATED JULY 23, 2004, REVISED APRIL 25, 2005 AND RECORDED IN GEORGETOWN COUNTY PLAT BOOK 5559, PAGE 9.
- 17) SECURED FINAL PLAT OF HIGHWOOD, PHASE IV FOR PRINCE CREEK, LLC, BY THOMAS & HUTTON ENGINEERING CO., DATED SEPTEMBER 8, 2004, REVISED APRIL 22, 2005 AND RECORDED IN HORRY COUNTY PLAT BOOK 207, PAGE 159.
- 18) BOUNDARY SURVEY OF E9A AT PRINCE CREEK, FOR PRINCE CREEK, LLC, BY THOMAS & HUTTON ENGINEERING CO., DATED APRIL 8, 2005 AND RECORDED IN GEORGETOWN COUNTY PLAT BOOK 5550, PAGE 8.
- 19) FINAL PLAT OF CHARLES TOWNE BAYS, FOR BETHEA TALBOT & COMPANY, BY ASSOCIATED LAND SURVEYORS, DATED OCTOBER 19, 2005, REVISED NOVEMBER 22, 2005 AND RECORDED IN HORRY COUNTY PLAT BOOK 211, PAGE 1. (Recorded Copy Not Signed by Surveyor)
- 20) FINAL PLAT OF WAVERLY BAY, PHASE 2, FOR WAVERLY PROPERTIES, LLC, BY DDC ENGINEERS, DATED DECEMBER 20, 2005 AND RECORDED IN GEORGETOWN COUNTY PLAT BOOK 5573, PAGE 8.
- 21) FINAL PLAT OF WAVERLY BAY PDD, PHASE 4, FOR WAVERLY PROPERTIES, LLC, BY DDC ENGINEERS, DATED AUGUST 17, 2006 AND RECORDED IN GEORGETOWN COUNTY PLAT BOOK 5625, PAGE 10.
- 22) BOUNDARY SURVEY OF TRACT J2B OF PRINCE CREEK FOR LONGWOOD ISLAND INVESTORS, LLC, BY SURVEY TECHNOLOGY, INC., DATED OCTOBER 23, 2003 AND RECORDED IN HORRY COUNTY PLAT BOOK 195, PAGE 177.
- 23) PLAT OF TRACT J2B, PRINCE CREEK FOR LONGWOOD ISLAND INVESTORS, LLC BY THOMAS & HUTTON ENGINEERING CO., DATED FEBRUARY 3, 2006, REVISED APRIL 6, 2006 AND RECORDED IN GEORGETOWN COUNTY PLAT BOOK 5599, PAGE 6.
- 24) MAP OF THE DIVISION OF JACKSON HEYWARD ESTATE LANDS, BY COASTAL LAND SURVEYORS, INC., DATED MARCH 14, 1984 AND RECORDED IN HORRY COUNTY PLAT BOOK 100, PAGE 41.
- 25) FINAL PLAT OF THE BARONY AT LINKSBROOK, PHASE II, FOR CENTEX HOMES, BY THOMAS & HUTTON ENGINEERING CO., DATED NOVEMBER 3, 2004 AND RECORDED IN GEORGETOWN PLAT BOOK 5544, PAGE 4.
- 26) MAP OF TWO TRACTS OF LAND, THE PROPERTY OF CHARLES R. WELCH, TRACT B TO BE CONVEYED TO COASTAL PRESTRESSED CONCRETE CO., INC., BY WENDELL G. POWERS, DATED APRIL 12, 1974 AND RECORDED IN HORRY COUNTY PLAT BOOK 57, PAGE 64.
- 27) WETLAND AND BOUNDARY SURVEY PREPARED FOR RCEE, INC., BY ROBERT A. WARNER AND ASSOCIATES, INC., DATED JUNE 28, 2001 AND RECORDED IN GEORGETOWN PLAT BOOK 5398, PAGE 5.
- 28) SUBDIVISION PLAT OF METER VAULT SITE, PREPARED FOR GRAND STRAND WATER & SEWER AUTHORITY, BY COX SURVEYORS & ASSOCIATES, DATED NOVEMBER 18, 2012, REVISED NOVEMBER 29, 2012 AND RECORDED IN HORRY COUNTY PLAT BOOK 257, PAGE 23.
- 29) SURVEY FOR DENNIS & BARBARA COOPER, BY SURVEY TECHNOLOGY, INC., DATED APRIL 14, 1997 AND RECORDED IN GEORGETOWN COUNTY IN PLAT BOOK S244, PAGE 3.

Point	Northing(IFT)	Easting(IFT)	Description
N	638046.81'	2592364.81'	1" Rebar Capped (s) - (Ref. 20 Called for 1/2" Rebar - Unable to Find)
O	638106.44'	2594051.37'	1" Rebar Capped (s) - (Ref. 21 Called for 1/2" Rebar - Unable to Find)
P	638109.11'	2594126.94'	1" Rebar Capped (s) - (Ref. 22 & 23)
Q	638122.02'	2594492.17'	1" Rebar Capped (s) - (Ref. 22 & 23; Ref. 23 called for Iron Rebar - Unable to Find)
R	638032.95'	2594503.70'	1" Pipe (f) - (Ref. 22 & 23)
S	638065.74'	2596209.72'	Concrete Monument (f) - (Ref. 22, 23, 24, & 25)
T	638051.68'	2596469.06'	3/4" Rod (f) - (Ref. 24)
U	638050.14'	2596469.59'	1" Pipe (f) - (Ref. 24)
V	638150.85'	2597446.18'	5/8" Rebar Capped at Axle Base (f) - (Ref. 26, 27, 28, & 29)

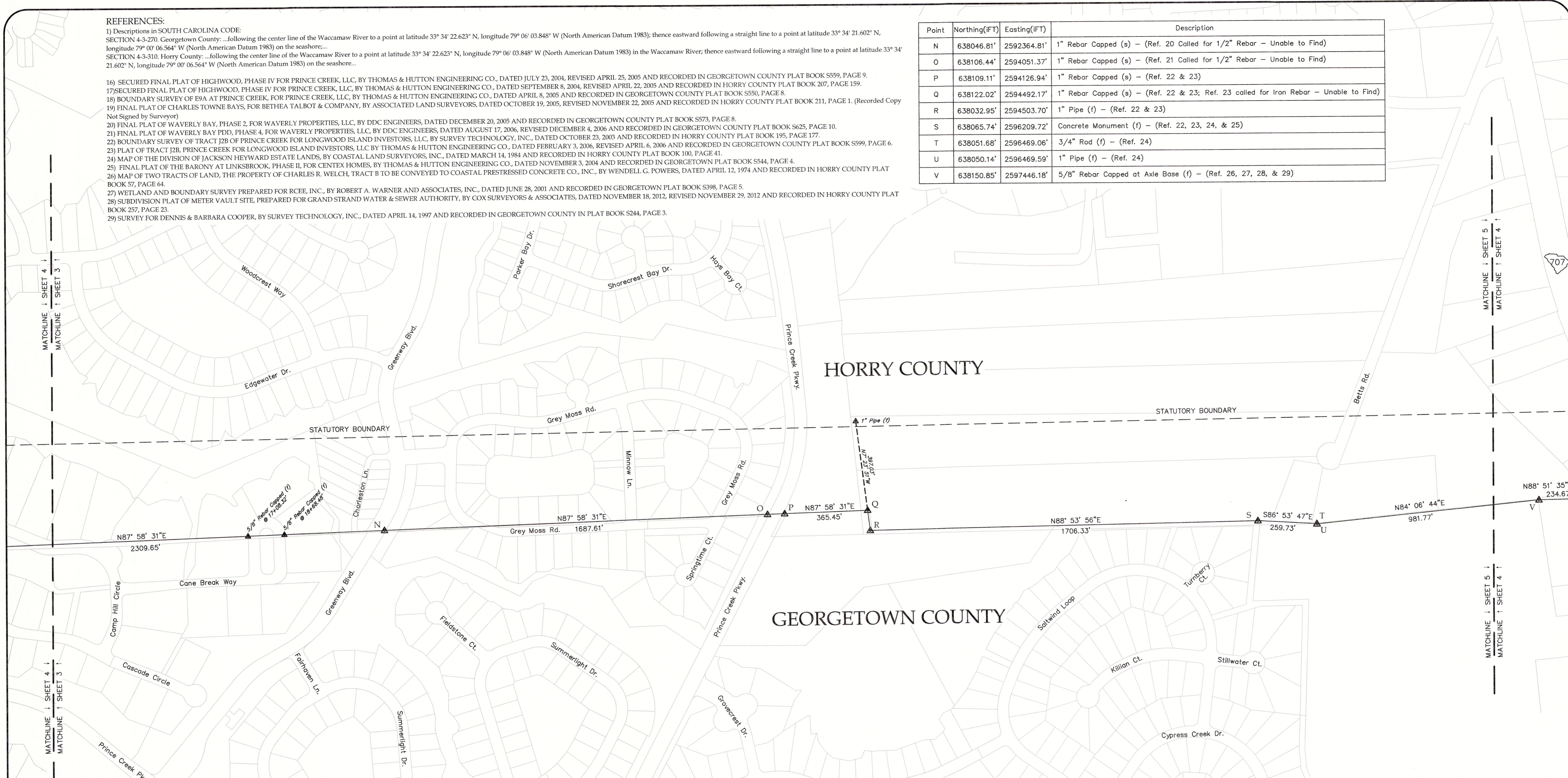

PLAT OF A PORTION OF GEORGETOWN COUNTY PROPOSED TO BE ANNEXED TO HORRY COUNTY

SHEET 4 OF 6
(See Sheet 1 for Additional Notes and References)

LEGEND	
(f)	Found
(c)	Calculated
(s)	Set
▲	Monument
●	Calculated Point

Line Table		
Line	Length	Direction
M-N	2309.65'	N87° 58' 31"E
N-O	1687.61'	N87° 58' 31"E
O-P	75.62'	N87° 58' 31"E
P-Q	365.45'	N87° 58' 31"E
Q-R	89.82'	S7° 22' 38"E
R-S	1706.33'	N88° 53' 56"E
S-T	259.73'	S86° 53' 47"E
T-U	1.63'	S18° 53' 37"E
U-V	981.77'	N84° 06' 44"E

N
S.C. Grid 83/2011

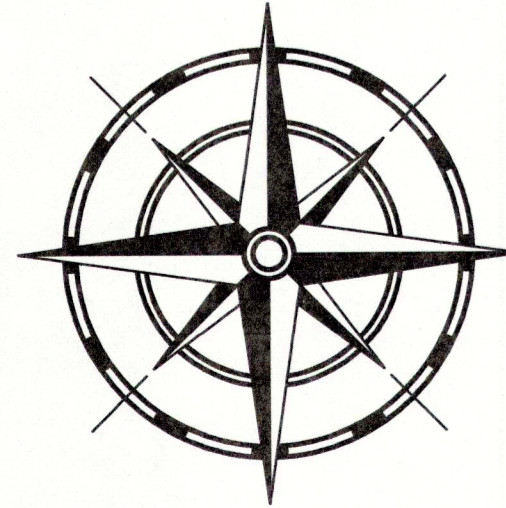

0 200 400
Feet
1" = 200 Feet

Date: JANUARY 9, 2019
*Date Reflects Final Day of Field Work



SOUTH CAROLINA GEODETIC SURVEY
5 GEOLOGY ROAD
COLUMBIA, SC 29212
803.896.7700
http://rta.sc.gov/geodetic



101 Research Drive
Columbia, South Carolina 29203, United States
(803)-254-4400
aecom.com



PO BOX 12
11547 ST. Hwy. 215 S
Jenkinsville, South Carolina 29065
(803)-345-5297
www.glennassociates.com

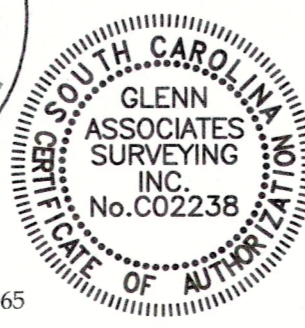

I hereby state that to the best of my professional knowledge, information, and belief, the survey shown hereon was made in accordance with the requirements of the Standards of Practice Manual for Surveying in South Carolina, and meets or exceeds the requirements for a Class A survey as specified therein.

[Signature] 1-17-19
PROF. LAND SURVEYOR NO. 26946
DAVID K. BALLARD
(South Carolina Geodetic Survey)

[Signature] 1/17/19
PROF. LAND SURVEYOR NO. 28135
JASON M. FORSBERG
(AECOM Technical Services, Inc.)

[Signature] 1/17/19
PROF. LAND SURVEYOR NO. 11606
MICHAEL R. MILLS
(Glenn Associates Surveying, Inc.)

REFERENCES:

- 1) DESCRIPTIONS IN SOUTH CAROLINA CODE: SECTION 4-3-270, Georgetown County: ...following the center line of the Waccamaw River to a point at latitude 33° 34' 22.623" N, longitude 79° 06' 03.848" W (North American Datum 1983); thence eastward following a straight line to a point at latitude 33° 34' 21.602" N, longitude 79° 00' 06.564" W (North American Datum 1983) on the seashore;...
- 2) SECTION 4-3-310, Horry County: ...following the center line of the Waccamaw River to a point at latitude 33° 34' 22.623" N, longitude 79° 06' 03.848" W (North American Datum 1983) in the Waccamaw River; thence eastward following a straight line to a point at latitude 33° 34' 21.602" N, longitude 79° 00' 06.564" W (North American Datum 1983) on the seashore...
- 26) MAP OF TWO TRACTS OF LAND, THE PROPERTY OF CHARLES R. WELCH, TRACT B TO BE CONVEYED TO COASTAL PRESTRESSED CONCRETE CO., INC., BY WENDELL G. POWERS, DATED APRIL 12, 1974 AND RECORDED IN HORRY COUNTY PLAT BOOK 57, PAGE 64.
- 27) WETLAND AND BOUNDARY SURVEY PREPARED FOR RCEE, INC., BY ROBERT A. WARNER AND ASSOCIATES, INC., DATED JUNE 28, 2001 AND RECORDED IN GEORGETOWN PLAT BOOK 5398, PAGE 5.
- 28) SUBDIVISION PLAT OF METER VAULT SITE, PREPARED FOR GRAND STRAND WATER & SEWER AUTHORITY, BY COX SURVEYORS & ASSOCIATES, DATED NOVEMBER 18, 2012, REVISED NOVEMBER 29, 2012 AND RECORDED IN HORRY COUNTY PLAT BOOK 257, PAGE 23.
- 29) SURVEY FOR DENNIS & BARBARA COOPER, BY SURVEY TECHNOLOGY, INC., DATED APRIL 14, 1997 AND RECORDED IN GEORGETOWN COUNTY IN PLAT BOOK S244, PAGE 3.
- 30) PLAT PREPARED FOR FLORA & GEORGE GLEATON, BY CULLER LAND SURVEYING CO., INC., DATED JUNE 7, 1989 AND RECORDED IN GEORGETOWN COUNTY IN PLAT BOOK S31, PAGE 108.
- 31) BOUNDARY SURVEY FOR SECRETARY OF HOUSING & URBAN DEVELOPMENT, BY WILLIAMS SURVEY CO., LLC, DATED OCTOBER 19, 2012, AND RECORDED IN GEORGETOWN COUNTY PLAT BOOK 2017, PAGE 90.
- 32) PLAT FOR WILLIAM HEYWARD ESTATE, BY TERRY M. WATSON, RLS LAND SURVEYING, INC., DATED JANUARY 7, 1994 AND RECORDED IN HORRY COUNTY PLAT BOOK 131, PAGE 519.
- 33) BOUNDARY SURVEY PREPARED FOR JOSEPH PAUL HARRISON AND MARY LOUISE HARRISON, BY ETS ENGINEERING AND TECHNICAL SERVICES, INC., DATED JUNE 19, 2007 AND RECORDED IN HORRY COUNTY PLAT BOOK 227, PAGE 143.
- 34) AN EASEMENT PLAT SURVEYED AT THE REQUEST OF S.C.P.S.A., BY CHESTER R. VAUGHAN, DATED NOVEMBER 18, 2008 AND RECORDED IN GEORGETOWN COUNTY PLAT BOOK 5693, PAGE 9.
- 35) MAP OF 0.72 ACRE OF LAND CONVEYING TO THOMAS M. MCCORMICK, BY S.D. COX, JR., DATED FEBRUARY 13, 1964 AND RECORDED IN GEORGETOWN COUNTY PLAT BOOK Q, PAGE 62.
- 36) PLAT OF A LOT SURVEYED FOR JONATHAN WILLIAM MARTIN, BY POWERS LAND SURVEYING, DATED JANUARY 23, 2014 AND RECORDED IN GEORGETOWN PLAT BOOK 2311, PAGE 252.
- 37) PLAT OF A PORTION OF THE S.T. JORDAN ESTATE TO BE CONVEYED TO ALBERT JORDAN, BY WENDELL C. POWERS, DATED APRIL 5, 1979 AND RECORDED IN GEORGETOWN COUNTY IN PLAT BOOK FF, PAGE 96A.
- 38) MAP OF A PORTION OF THE VAN TURBEVILLE ESTATE, BY SAMUEL M. HARPER, DATED JANUARY 18, 1961 AND RECORDED IN HORRY COUNTY PLAT BOOK 31, PAGE 31.
- 39) FINAL PLAT OF TIARA LANE SUBDIVISION PREPARED FOR BROWN & NICHOLS DEVELOPMENT, LLC, BY CULLER LAND SURVEYING CO., INC., DATED JUNE 7, 2001 AND RECORDED IN GEORGETOWN COUNTY PLAT BOOK S398, PAGE 10.
- 40) PLAT OF A PORTION OF THE S.T. JORDAN ESTATE TO BE CONVEYED TO ALBERT JORDAN, BY WENDELL C. POWERS, DATED APRIL 5, 1979 AND RECORDED IN GEORGETOWN COUNTY IN PLAT BOOK FF, PAGE 96B.
- 41) FINAL PLAT OF A RESUBDIVISION, PROPERTY OF AL WITT, BY WENDELL C. POWERS, DATED JUNE 18, 1982 AND RECORDED IN GEORGETOWN COUNTY PLAT BOOK 2, PAGE 52.
- 42) PLAT OF A LOT IN MURRELLS INLET TO BE CONVEYED TO MIKE C. & DEBROAH R. STRICKLAND, BY WENDELL C. POWERS, DATED OCTOBER 20, 1985 AND RECORDED IN GEORGETOWN PLAT BOOK 7, PAGE 335.
- 43) HORRY COUNTY PLAT BOOK 54, PAGE 25. (TITLE BLOCK IS ILLEGIBLE/FADED)
- 44) PLAT FOR RICHARD T. SMITH, BY BEASLEY LAND SURVEYING, INC., DATED JUNE 26, 1996, REVISED MAY 2, 1997 AND RECORDED IN GEORGETOWN COUNTY PLAT BOOK B16, PAGE 579.

Point	Northing(IFIT)	Easting(IFIT)	Description
V	638150.85'	2597446.18'	5/8" Rebar Capped at Axle Base (f) - (Ref. 26, 27, 28, & 29)
W	638155.52'	2597680.80'	3/4" Pipe (f) - (Ref. 26, 27, 28, 29, & 30)
X	638173.87'	2597914.45'	1" Rebar Capped (s) - (Set at R/W on Boundary Ref. 28 & 30)
Y	638179.14'	2598018.95'	1" Rebar Capped (s) - (Set at R/W on Boundary Ref. 31 & 32)
Z	638249.11'	2598999.37'	5/8" Rebar (f) - (Ref. 31, 32, & 33)
AA	638264.18'	2599207.48'	1/2" Rebar (f) - (Ref. 33)
AB	638299.24'	2599686.10'	1" Rebar Capped (s)
AC	638315.60'	2599909.49'	1/2" Rebar (f) - (Ref. 33 & 34)
AD	638327.93'	2600077.98'	3/4" Pipe (f) - (Ref. 33 & 34)
AE	638276.29'	2600686.54'	1-1/2" Pipe (f) - (Ref. 35 & 36)
AF	638278.83'	2600730.02'	1" Pipe (f) - (Ref. 36)
AG	638277.77'	2600763.84'	3/4" Rod (f) - (Ref. 36)
AH	638299.90'	2601112.03'	3/4" Pipe (f) - (Ref. 37 & 38)
AI	638340.90'	2601765.34'	3/4" Pipe (f) - (Ref. 39, 40, & 41)
AJ	638351.12'	2601953.87'	1" Pipe (f) - (Ref. 40, 41, & 43)
AK	638392.11'	2602590.57'	Concrete Monument (f) - (Ref. 43 & 44)

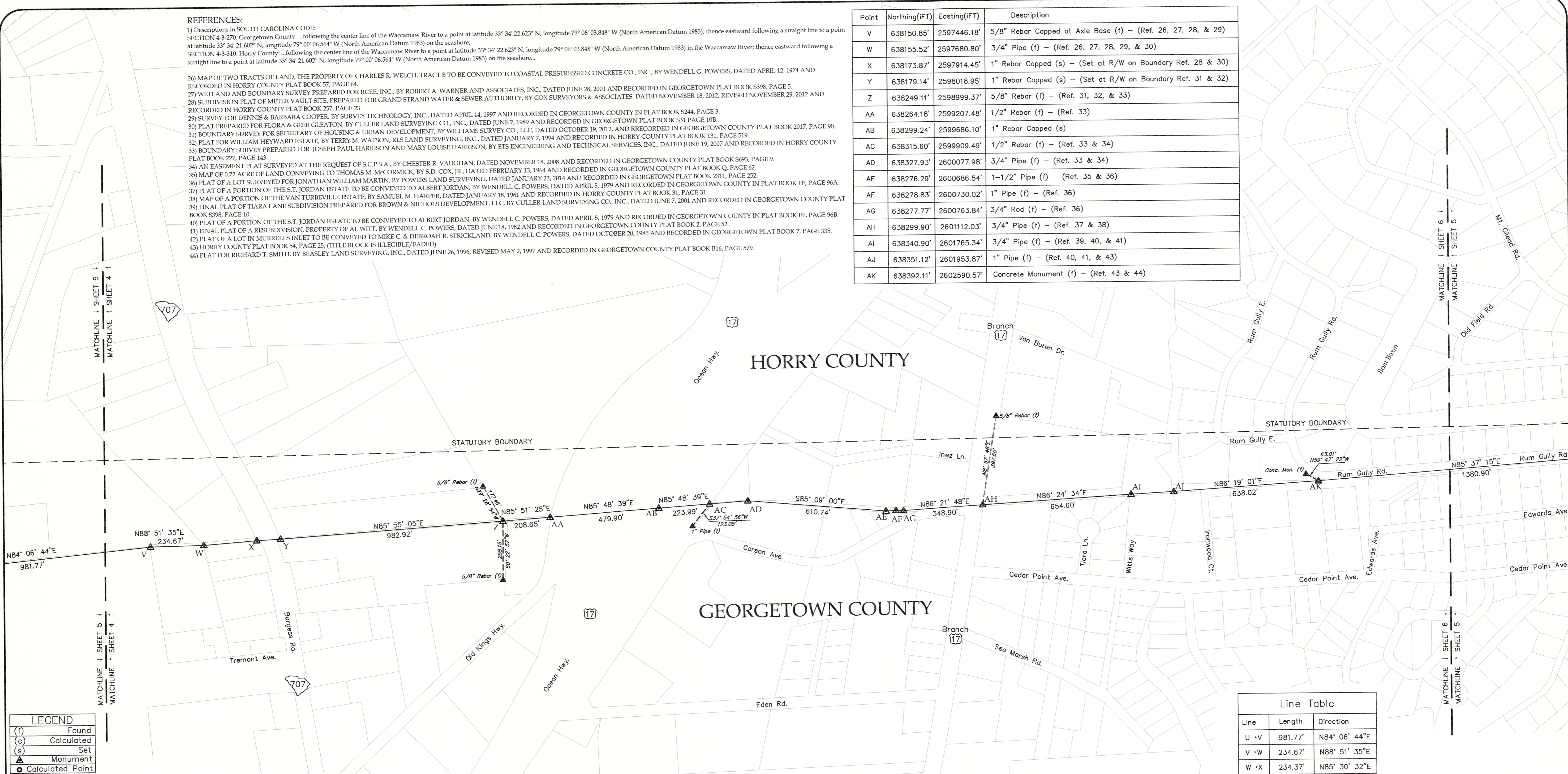

LEGEND

(f)	Found
(c)	Calculated
(s)	Set
▲	Monument
○	Calculated Point

N
S.C. Grid 83/2011

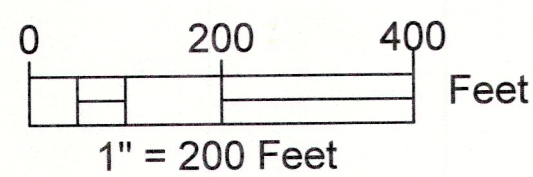
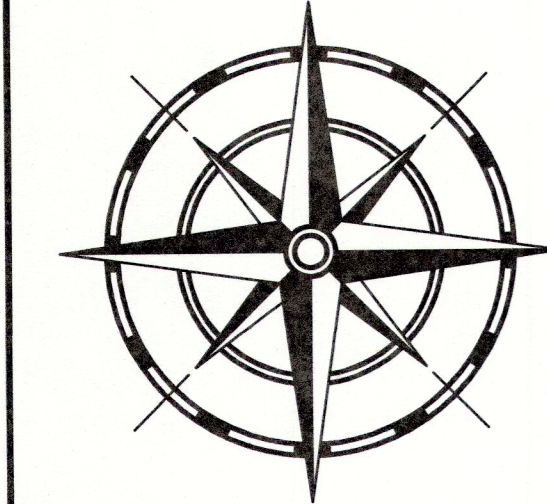

Date: JANUARY 9, 2019
*Date Reflects Final Day of Field Work

**PLAT OF A PORTION OF GEORGETOWN COUNTY
PROPOSED TO BE ANNEXED TO HORRY COUNTY**

SHEET 5 OF 6
(See Sheet 1 for Additional Notes and References)



**SOUTH CAROLINA
GEODETIC SURVEY**
5 GEOLOGY ROAD
COLUMBIA, SC 29212
803.896.7700
http://dfa.sc.gov/geodetic



AECOM
101 Research Drive
Columbia, South Carolina 29203, United States
(803)-254-4400

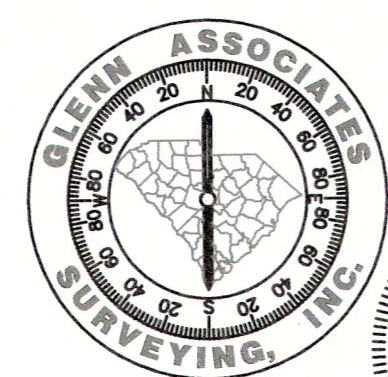

PO BOX 12
11547 ST. HWY. 215 S
Jenkinsville, South Carolina 29065
(803)-345-5297
www.glennassociates.com

I hereby state that to the best of my professional knowledge, information, and belief, the survey shown hereon was made in accordance with the requirements of the Standards of Practice Manual for Surveying in South Carolina, and meets or exceeds the requirements for a Class A survey as specified therein.

[Signature] 1-17-19
PROF. LAND SURVEYOR NO. 26946
DAVID K. BALLARD
(South Carolina Geodetic Survey)

[Signature] 1/17/19
PROF. LAND SURVEYOR NO. 28135
JASON M. FORSBERG
(AECOM Technical Services, Inc.)

[Signature] 1/17/19
PROF. LAND SURVEYOR NO. 11606
MICHAEL R. MILLS
(Glenn Associates Surveying, Inc.)

Line Table

Line	Length	Direction
U-V	981.77'	N84° 06' 44"E
V-W	234.67'	N88° 51' 35"E
W-X	234.37'	N85° 30' 32"E
X-Y	104.63'	N87° 06' 47"E
Y-Z	982.92'	N85° 55' 05"E
Z-AA	208.65'	N85° 51' 25"E
AA-AB	479.90'	N85° 48' 39"E
AB-AC	223.99'	N85° 48' 39"E
AC-AD	168.94'	N85° 48' 57"E
AD-AE	610.74'	S85° 09' 00"E
AE-AF	43.55'	N86° 39' 12"E
AF-AG	33.83'	S88° 12' 17"E
AG-AH	348.90'	N86° 21' 48"E
AH-AI	654.60'	N86° 24' 34"E
AI-AJ	188.80'	N86° 53' 40"E
AJ-AK	638.02'	N86° 19' 01"E
AK-AL	1380.90'	N85° 37' 15"E

REFERENCES:
 1) Descriptions in SOUTH CAROLINA CODE: SECTION 4-3-270. Georgetown County: ...following the center line of the Waccamaw River to a point at latitude 33° 34' 22.623" N, longitude 79° 06' 03.848" W (North American Datum 1983); thence eastward following a straight line to a point at latitude 33° 34' 21.602" N, longitude 79° 00' 06.564" W (North American Datum 1983) on the seashore;... SECTION 4-3-310. Horry County: ...following the center line of the Waccamaw River to a point at latitude 33° 34' 21.602" N, longitude 79° 00' 06.564" W (North American Datum 1983) on the seashore;...
 2) ANNEXATION PLAT. SURVEY OF THAT PORTION OF MT. GILEAD DEVELOPMENT SITUATED IN GEORGETOWN COUNTY FOR THE COMMISSION APPOINTED BY THE GOVERNOR OF SOUTH CAROLINA TO INVESTIGATE PROPOSED ANNEXATION TO HORRY COUNTY, SURVEY AND PLAT BY LOWER FLORENCE COUNTY SURVEYING, INC., SIGNED BY WILLIAM F. COX, JR., WILLIAM N. KELLAHAN, JR., AND SAMUEL H. HANNA, III, DATED JULY 9, 2002 AND FILED WITH THE SOUTH CAROLINA SECRETARY OF STATES OFFICE.
 43) HORRY COUNTY PLAT BOOK 54, PAGE 25. (TITLE BLOCK IS ILLEGIBLE/FADED)
 44) PLAT FOR RICHARD T. SMITH, BY BEASLEY LAND SURVEYING, INC., DATED JUNE 26, 1996, REVISED MAY 2, 1997 AND RECORDED IN GEORGETOWN COUNTY PLAT BOOK B16, PAGE 579.
 45) PLAT OF LOTS NO. 109 THROUGH NO. 120 SURVEYED FOR MT. GILEAD REALTY COMPANY, BY JP EDWARDS, DATED FEBRUARY 14, 1975 AND RECORDED IN HORRY COUNTY PLAT BOOK 58, PAGE 68.
 46) PLAT FOR RICHARD T. SMITH, BY BEASLEY LAND SURVEYING, INC., DATED DECEMBER 3, 1996 AND RECORDED IN GEORGETOWN COUNTY PLAT BOOK B16, PAGE 333.
 47) PLAT PREPARED FOR NICHOLAS W. SMITH & BRENDA P. SMITH, BY CULLER LAND SURVEYING CO., INC., DATED OCTOBER 5, 1994 AND RECORDED IN HORRY COUNTY PLAT BOOK 131, PAGE 243.

Point	Northing(IFT)	Easting(IFT)	Description
AK	638392.11'	2602590.57'	Concrete Monument (f) - (Ref. 43 & 44)
AL	638497.55'	2603967.44'	Concrete Monument (f) - (Ref. 45, 46, & 47)
AM	638474.88'	2604033.04'	Calculated Point - (Statutory Boundary, Ref. 2)
AN	638478.17'	2604085.29'	1/2" Rebar (f) - (Statutory Boundary, Ref. 2)
AO	638490.61'	2604282.62'	Nail & Washer (s) - (reference monument set on Statutory Boundary, Ref. 2)
AP	638528.80'	2604888.48'	1/2" Rebar (f) - (Statutory Boundary, Ref. 2)
AQ	638556.03'	2605320.31'	Calculated Point - (Statutory Boundary, Ref. 2)
AR	638661.79'	2605508.54'	Calculated Point - (on Statutory Boundary, Ref. 1)
AS	638697.40'	2607814.95'	Nail & Washer (s) - (reference monument set on Statutory Boundary, Ref. 1)
AT	638705.95'	2608368.85'	Nail & Washer (s) - (reference monument set on Statutory Boundary, Ref. 1)
AU	638707.99'	2608500.42'	Calculated Point - (Statutory Boundary, Ref. 1)

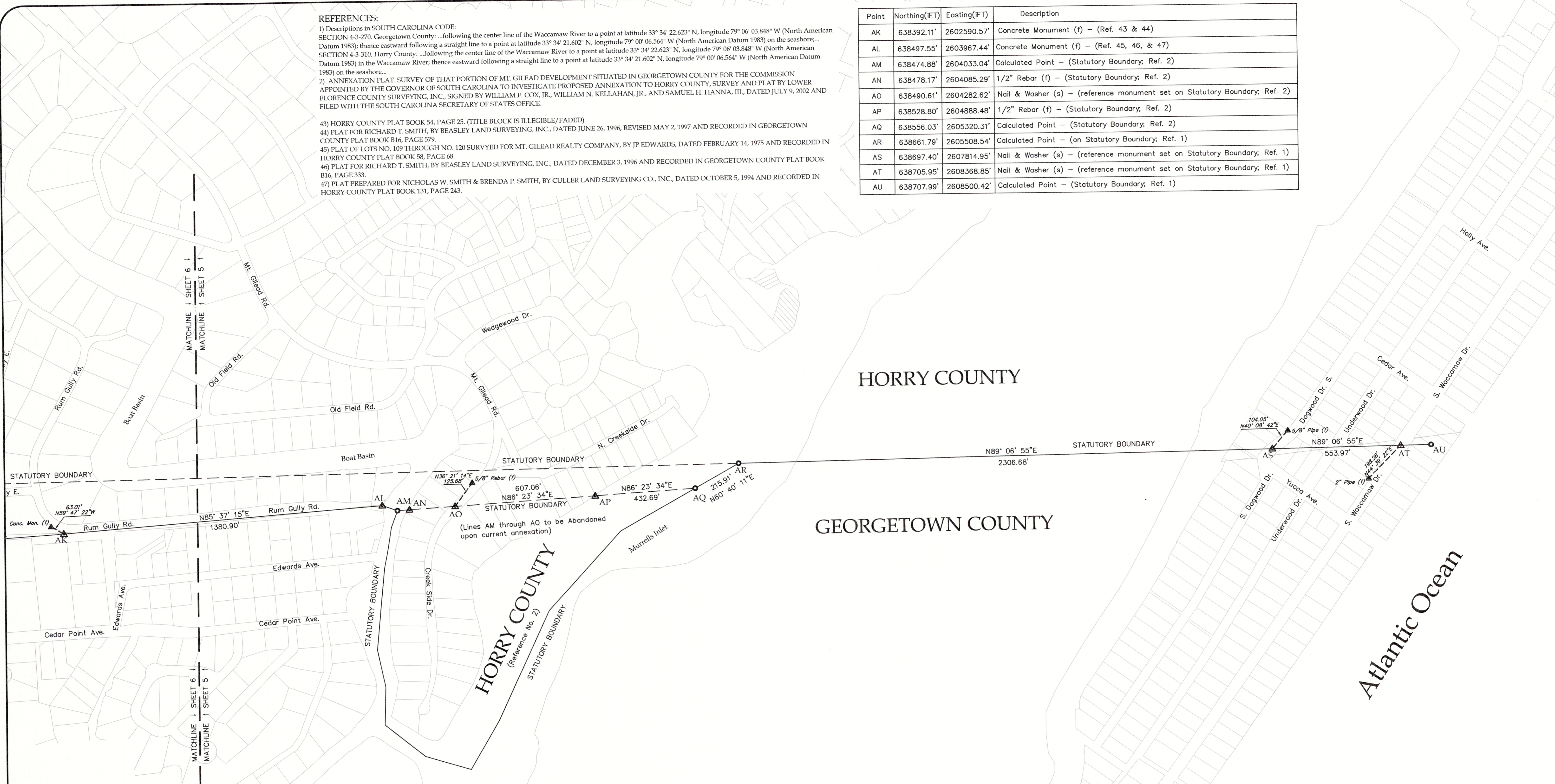

PLAT OF A PORTION OF GEORGETOWN COUNTY PROPOSED TO BE ANNEXED TO HORRY COUNTY

SHEET 6 OF 6
 (See Sheet 1 for Additional Notes and References)

LEGEND

(f)	Found
(c)	Calculated
(s)	Set
▲	Monument
●	Calculated Point

N
 S.C. Grid 83/2011

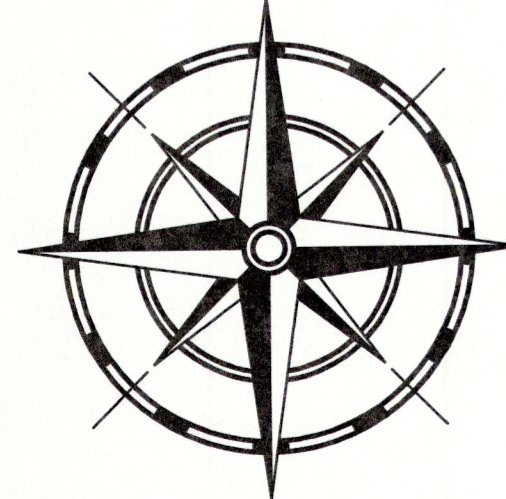

0 200 400
 Feet
 1" = 200 Feet

Date: JANUARY 9, 2019
 *Date Reflects Final Day of Field Work

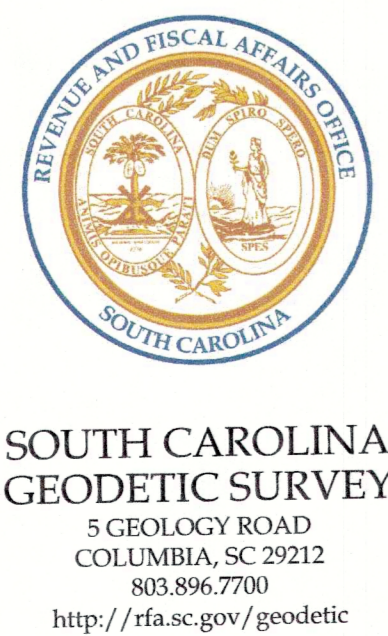

101 Research Drive
 Columbia, South Carolina 29203, United States
 (803)-254-4400

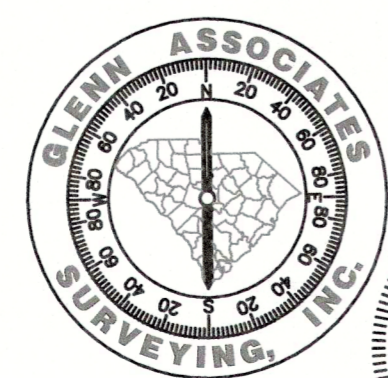
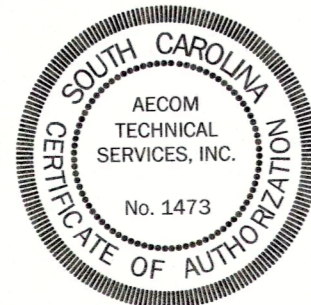

PO BOX 12
 11547 ST. Hwy. 215 S
 Jenkinsville, South Carolina 29065
 (803)-345-5297
 www.glennassociates.com

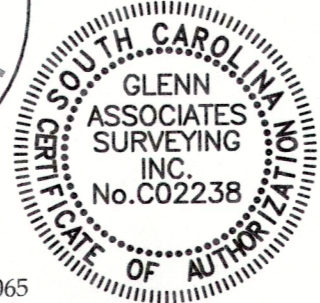

PROF. LAND SURVEYOR NO. 26946
 DAVID K. BALLARD
 (South Carolina Geodetic Survey)

I hereby state that to the best of my professional knowledge, information, and belief, the survey shown hereon was made in accordance with the requirements of the Standards of Practice Manual for Surveying in South Carolina, and meets or exceeds the requirements for a Class A survey as specified therein.



PROF. LAND SURVEYOR NO. 28135
 JASON M. FÖRSBERG
 (AECOM Technical Services, Inc.)

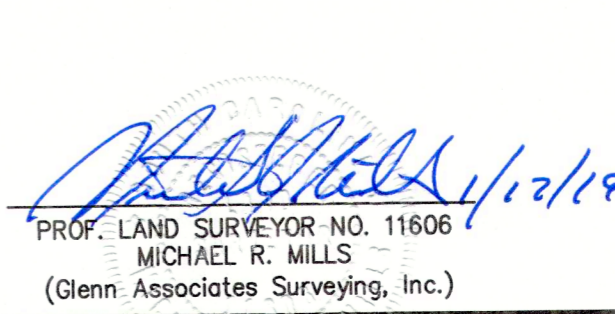

PROF. LAND SURVEYOR NO. 11606
 MICHAEL R. MILLS
 (Glenn Associates Surveying, Inc.)

Line Table

Line	Length	Direction
AK-AL	1380.90'	N85° 37' 15"E
AL-AM	69.41'	S70° 56' 12"E
AM-AN	52.35'	N86° 23' 34"E
AN-AO	197.72'	N86° 23' 34"E
AO-AP	607.06'	N86° 23' 34"E
AP-AQ	432.69'	N86° 23' 34"E
AQ-AR	215.91'	N60° 40' 11"E
AR-AS	2306.68'	N89° 06' 55"E
AS-AT	553.97'	N89° 06' 55"E
AT-AU	131.59'	N89° 06' 55"E