

State of South Carolina.

County of York.

To His Excellency, Robert A. Cooper, Governor:-

The undersigned your Petitioners respectfully show:

1st. That they are residents and qualified electors of the County of York residing in the territory hereinafter described, and as will be shown by plat hereto-attached.

2nd. That your Petitioners represent and are in fact more than one-third of the qualified electors residing in the section hereinafter described.

3rd. That your Petitioners desire to be annexed to Cherokee County.

4th. That the proposed territory to be annexed to Cherokee County is described as follows: Beginning at a stake in road in State Line on top of Mountain at Burned Grocery and running thence S. 43 $\frac{1}{2}$  W. 224.00 chains a large Pine at N. E. end of Brown's Mountain; thence with the Cherokee County line E. 2 $\frac{1}{2}$  W. 152.00 to B.O., E. A. Patterson's corner in State Line; thence S. 86 E. 165.00 chains, with State Line to beginning corner, containing TWO (2) square miles.

5th. That there are Sixty Seven inhabitants in the above described territory proposed to be annexed to Cherokee County.

6th. That the total taxable property embraced within the above mentioned territory, as shown by the tax books of York, is TEN THOUSAND AND THIRTY (\$10,030.00) DOLLARS.

7th. That the proposed lines do not run within eight miles of any established Court House Building.

8th. That after deducting the above mentioned territory from the County of York York County will still have more than FIVE HUNDRED SQUARE MILES and will have more than TWO MILLION DOLLARS worth of taxable property and more than FIFTEEN THOUSAND inhabitants.

9th. That there is no established polling place in the area proposed to be cut off therefore your Petitioners recommend and name the residence of G. W. Hambricht as a polling place for those desiring to vote in said territory, said place being within the proposed territory to be annexed to Cherokee County.

Wherefore your Petitioners pray that an election be ordered to determine

and the proper Commissioners be appointed to do any and all acts necessary to carry out the requirements of the Statute made and provided in cases of annexation of one portion of a County to another, and your Petitioners will ever pray etc.

Witness

Names

P. Q. Hambright  
D. W. Hambright

J. R. Hambright ——— Luther Jackson  
Pete <sup>his</sup> Jackson <sub>myself</sub>

R. D. Hambright ——— M. C. Ramsey <sup>myself</sup>

R. E. Hambright ——— R. D. F. Hambright  
R. S. Childers <sup>myself</sup>  
S. J. Childers  
C. L. Rayster

Sept. 30th. 1911

White Personal Property Inventories

Name	Penal	Asses	Value
G. H. Hamwright	100		
Ed. Cunningham	265		
Alf Earwood	55		
Mrs. M. A. Hamwright	380	266	2045
R. L. Chil Dros	170		
E. L. Royeter	355		
Don. Power Leo.	8500		
W. L. Hope		52	350
R. D. Hamwright	120	33	240
A. F. Hamwright. Est.	1145	137	995
J. B. Hamwright		247	2115
J. B. & J. H. R. & Ed. Hamwright		399 1/2	1420
J. L. Van Dyke		164 3/4	520
Lottie Esforth		40	100
		<u>1394</u>	<u>6785</u>
			<u>2245</u>
			<u>10030</u>

I hereby certify that the above is a correct list of assets returned by above parties for 1911 p. - ymc Co. *D. W. Love, Leo. Auc*  
*4016 County*

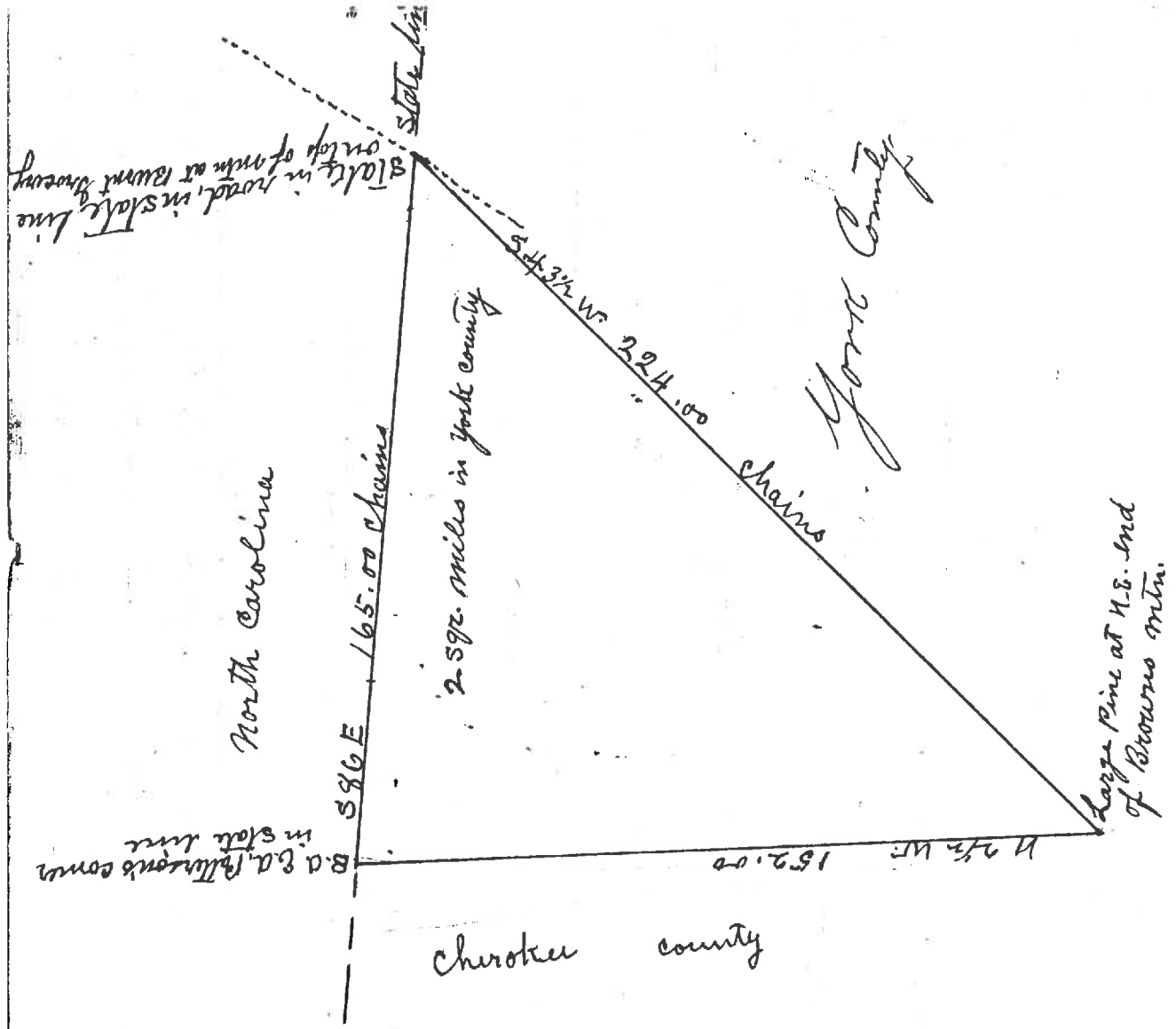

The above map represents 2 sq. miles of  
 York county joining Antioch school district  
 A.P. Falls,  
 Surveyor