

NOTE: TRACT E and TRACT I were not resurveyed by me at this time.

SPECIAL NOTE: Foundered line established by the pulpwood company appears to deviate from line prepared by this. This is in agreement with M. B. 807-155.

STATE OF SOUTH CAROLINA
 ANDERSON COUNTY
 TOWNSHIP OF COBNER
 SCHOOL DIST NO. 3
 DATE OCTOBER 11, 1981
 SCALE: 1" = 200'
 Area by D.M.D. Method: Error of Closure = 1/3000'

SURVEYOR: A. O. Burdick, Jr.
 SURVEY BY: J. R. McClure
S. C. Reg. I. S. #3138
 L. R. McClure S.C. Reg. I. S. 3138
 Route 13, Box 108
 Anderson, S. C. 29624

O - INDICATES NEW IRON PIN PLACED
 * - INDICATES OLD IRON PIN FOUND
 @ - INDICATES NAIL AND CAP

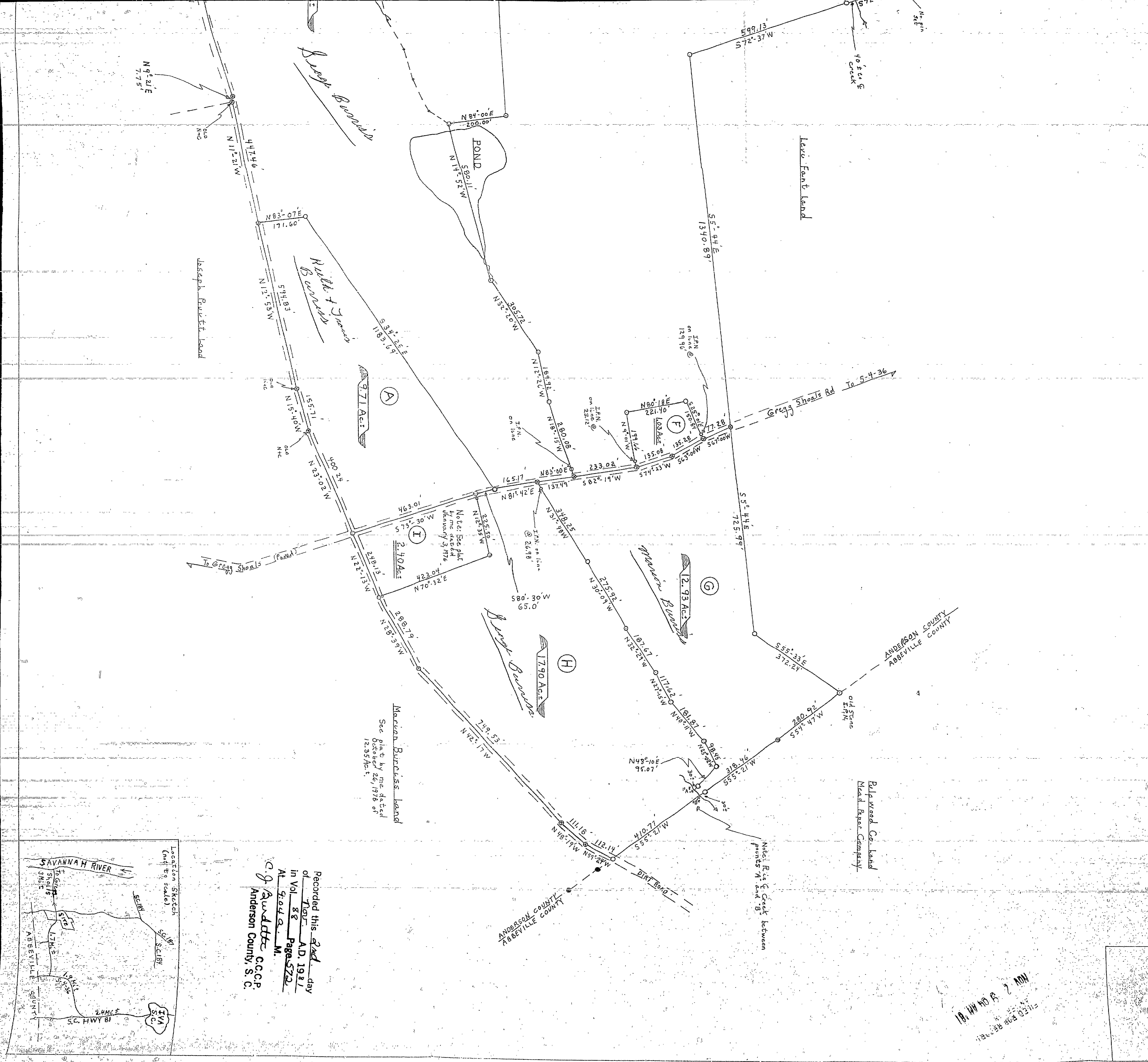

See plat by me dated 12/35/81 of 12.35 Ac.±

Recorded this 2nd day of Nov. A.D. 1981 in Vol 88 Page 5722 At 5:04 P.M. C. G. Audette C.C.C.P. Anderson County, S.C.

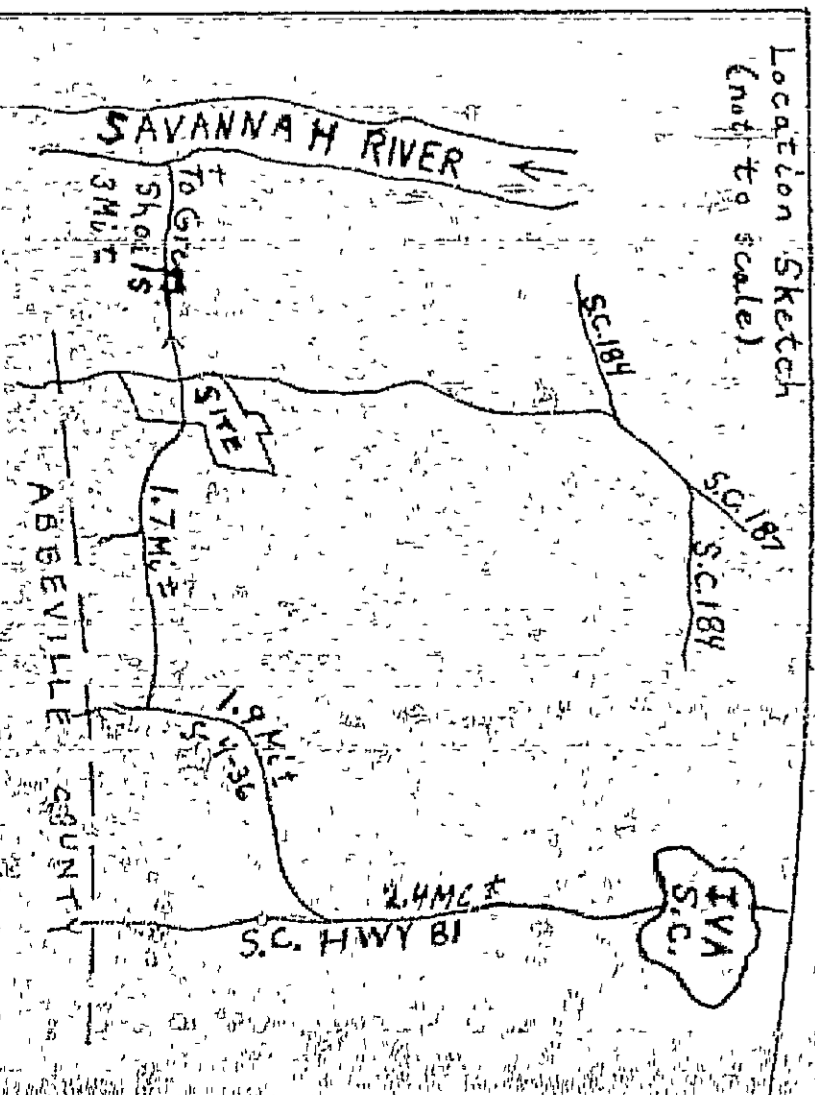

NOV 2 8 04 AM '81