

REFERENCES:

1. CODE OF LAWS OF SOUTH CAROLINA 1976; VOLUME 1A; CHAPTER 3 BOUNDARIES OF EXISTING COUNTIES; SEC. 4-3-410 NEWBERRY COUNTY, SEC. 4-3-500 UNION COUNTY AND SEC. 4-3-510 UNION COUNTY; BOUNDARIES OF TOWNSHIPS.
2. MAP TITLED "NEWBERRY DISTRICT, SOUTH CAROLINA", SURVEYED BY M. COATE, 1820; IMPROVED FOR MILLS' ATLAS, 1825.
3. MAP TITLED "UNION DISTRICT, SOUTH CAROLINA", SURVEYED BY R. THOMPSON, 1820; IMPROVED FOR MILLS' ATLAS, 1825.
4. MAP TITLED "ENOREE PURCHASE UNIT LAND OF BLANCHE H. CUDD NUMBER 58", SURVEYED BY A.L. GLEN & PARTY; DATED JULY 1934; ALSO, THE "DESCRIPTION OF THE BOUNDARY OF THE BLANCHE H. CUDD TRACT (58)".
5. MAP TITLED "ENOREE PURCHASE UNIT LAND OF GEORGE S. MOWER ESTATE NUMBER 150", SURVEYED BY A.L. GLEN & PARTY; DATED AUGUST, 1934; ALSO, THE "DESCRIPTION OF THE BOUNDARY OF THE GEORGE S. MOWER ESTATE TRACT (150)".
6. MAP TITLED "ENOREE PURCHASE UNIT LAND OF MRS. CARRIE A. SHOUSE ET AL NUMBERS 275, 6, b", SURVEYED BY A.L. GLEN & PARTY; LAST REVISED 04-18-1936; ALSO, THE "DESCRIPTION OF THE BOUNDARY OF THE MRS. CARRIE A. SHOUSE, ET AL, TRACT (275)".
7. MAP TITLED "SUMTER-ENOREE DISTRICT LAND OF NANNIE BELLE EISON TRACT NO. 278", SURVEYED BY A.L.G. AND PARTY; DATED NOV. 1934; ALSO, THE "DESCRIPTION OF THE BOUNDARY OF THE NANNIE BELLE EISON TRACT (278)".
8. MAP TITLED "SUMTER ENOREE DISTRICT LAND OF W.N. GLYPH #291"; SURVEYED BY A.L. GLEN & PARTY; DATED 1935-1938; ALSO, THE "DESCRIPTION OF THE BOUNDARY OF THE W. N. GLYPH TRACT (291)".
9. MAP OF "THE LAND OF D.W.M. GLYPH" SURVEYED FEBRUARY 5, 1935.
10. MAP CONTAINING 307 ACRES IN NEWBERRY AND UNION DISTRICTS BEING A PART OF THE LAND GEORGE CLARK WAS POSSESSED OF AT THE TIME OF HIS DEATH; SURVEYED DECEMBER 1838.
11. SURVEY FOR "BOISE CASCADE TIMBERLANDS ROBERTS TRACT" BY FREELAND & ASSOCIATES; DATED JULY 20, 1981; NEWBERRY COUNTY MB. AY PG. 129.
12. MAP OF "M. E. ABRAMS LAND"; SURVEYED DEC. 13, 1939 BY J. R. CRAWFORD; COPIED MAY 14, 1969 BY DAN E. COLLINS; NEWBERRY COUNTY MB. AL PG. 49.
13. SURVEY OF "THE LUCY FRANCES A. LORICK TRACT" BY DAN E. COLLINS; LAST REVISED MAY 15, 1969; NEWBERRY COUNTY MB. AB PG. 51; UNION COUNTY MB. 14 PG. 158.
14. SURVEY OF "THAT PART OF PETTUS W. CHICKS HOME PLACE LYING ON THE SOUTH WEST SIDE OF THE STATE ROAD BETWEEN TYGER AND ENOREE RIVERS" BY J.R. RENWICK; SURVEYED NOV. 29, 1883; COPIED DEC. 22, 1964; NEWBERRY COUNTY MB. U PG. 75.
15. PLAT BY E.O. COUNTS DATED JAN. 20, 1934 OF A COMBINATION OF 3 PLATS SURVEYED IN 1853, 1875 AND 1899; NEWBERRY COUNTY MB. H PG. 6.
16. SURVEY OF "THE REMAINING PORTION OF THE LUCY FRANCES A. LORICK TRACT" BY DAN E. COLLINS; SURVEYED MAY 1973; UNION COUNTY MB. 17 PG. 156.
17. MAP OF 697 ACRES FOR JAMES CRENSHAW; SURVEYED NOVEMBER 17, 1809.
18. MAP OF 450 ACRES FOR JOHN GORDON; DATED AUGUST 7, 1750.
19. MAP OF 112 ACRES FOR JOHN VALENTINE; SURVEYED AUGUST 11, 1807.
20. MAP OF 43 ACRES FOR GOVIN GORDON; SURVEYED OCTOBER 17, 1794.
21. MAP OF 200 ACRES FOR JOHN TOWNS; DATED MAY 23, 1769.
22. MAP OF 150 ACRES FOR ALEXIS MADOR FORSTER; DATED JUNE 14, 1775.
23. MAP OF 100 ACRES FOR SAMUEL AMBERY; DATED JANUARY 19, 1763.
24. MAP OF 480 ACRES FOR PHILIP AUBERRY; DATED AUGUST 10, 1785.
25. MAP OF 183 ACRES FOR JOHN L. LYLES BY G.M. GIRARDEAU; SURVEYED JANUARY 23, 1878.

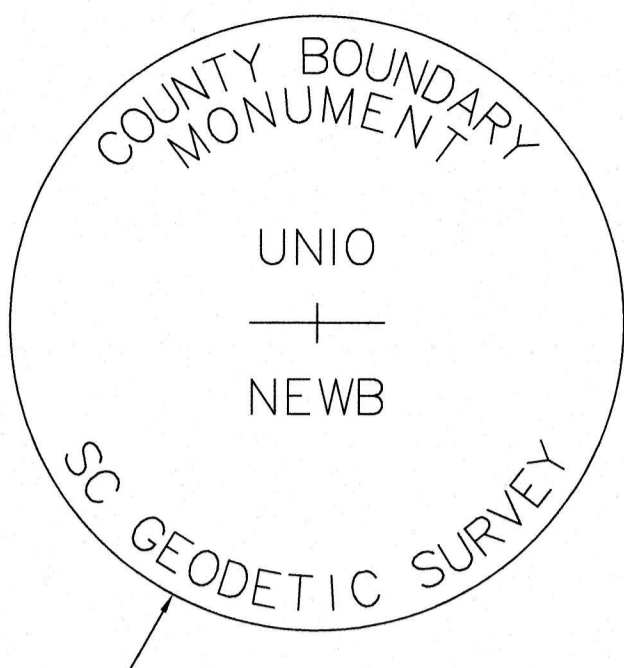

TYPICAL DISK STAMPING (SET #8 REBAR WITH DISK)

SEGMENT	BEARING	DISTANCE
1-2	N 38°15'50" E	1594.63'
2-3	N 25°47'19" E	745.25'
3-4	N 52°14'32" E	737.30'
4-5	N 53°02'41" E	818.64'
5-6	N 37°10'55" E	375.42'
6-7	N 27°00'39" E	938.30'
7-8	N 58°54'40" E	1815.67'
8-9	N 43°06'38" E	414.03'
9-10	N 47°09'49" E	2063.78'
10-11	N 58°20'57" E	388.94'
11-12	N 46°35'10" E	360.73'
12-13	N 53°18'20" E	715.17'
13-14	N 18°36'32" E	317.89'
14-15	N 24°19'14" E	433.60'
15-16	N 08°58'24" E	170.60'
16-17	N 30°15'07" E	4149.42'
17-18	N 66°52'54" E	2411.28'
18-19	N 63°35'14" E	447.61'
19-20	N 67°19'57" E	294.83'
20-21	N 57°53'27" E	265.78'
21-22	N 60°11'40" E	309.70'
22-23	N 62°10'43" E	346.34'
23-24	N 61°51'59" E	508.64'
24-25	N 68°20'51" E	250.14'
25-26	N 21°15'49" E	1768.98'
26-27	N 46°08'48" E	1608.65'

COUNTY CORNER TABLE SC GRID NAD 83 (2011) EPOCH 2010.00 INTERNATIONAL FEET					
CORNER	NORTH	EAST	LAT (N)	LONG (W)	DESCRIPTION
1	950291.57	1837584.29	34°26'38.44073"	81°32'19.43677"	POINT IN ENOREE RIVER
2	951843.62	1838571.82	34°26'50.87753"	81°32'07.72220"	U.S. FOREST SERVICE PROPERTY CORNER DISK TRACT 291, CORNER 10
3	952214.66	1838896.04	34°26'57.53237"	81°32'03.89191"	U.S. FOREST SERVICE PROPERTY CORNER DISK TRACT 291, CORNER 12
4	952866.12	1839478.96	34°27'02.02833"	81°31'56.95866"	16" SWEET GUM, U.S. FOREST SERVICE PROPERTY CORNER
5	953158.28	1840133.14	34°27'06.93034"	81°31'49.17670"	SET #8 REBAR WITH DISK IN OLD ROAD BED
6	953457.39	1840360.02	34°27'09.90078"	81°31'46.48552"	POINT IN OLD ROAD BED
7	954293.34	1840786.16	34°27'18.19205"	81°31'41.44751"	SET #8 REBAR WITH DISK IN OLD ROAD BED
8	955230.90	1842341.05	34°27'27.54512"	81°31'22.93496"	SET #8 REBAR WITH DISK IN OLD ROAD BED
9	955533.15	1842824.00	34°27'30.54938"	81°31'19.57393"	POINT IN OLD ROAD BED
10	956936.33	1844137.36	34°27'44.50562"	81°31'01.58364"	SET #8 REBAR WITH DISK IN OLD ROAD BED
11	957140.42	1844468.45	34°27'46.54097"	81°30'57.64148"	POINT IN OLD ROAD BED
12	957388.34	1844730.49	34°27'49.00644"	81°30'54.52656"	POINT IN OLD ROAD BED
13	957815.69	1845303.94	34°27'53.26224"	81°30'47.70278"	SET #8 REBAR WITH DISK IN OLD ROAD BED
14	958116.96	1845405.38	34°27'56.24754"	81°30'46.50904"	POINT IN OLD ROAD BED
15	958512.07	1845583.95	34°28'00.16500"	81°30'44.39957"	POINT IN OLD ROAD BED
16	958680.58	1845610.56	34°28'01.83330"	81°30'44.09173"	24" PINE, U.S. FOREST SERVICE PROPERTY CORNER
17	962264.92	1847701.05	34°28'37.39324"	81°30'19.33174"	SET #8 REBAR WITH DISK
18	963211.66	1849918.70	34°28'46.86534"	81°29'52.89510"	2" x 1 1/2" CONCRETE MONUMENT
19	963410.77	1850319.58	34°28'48.85413"	81°29'48.11760"	BASE OF LEANING 1 1/2" PINCHED PIPE
20	963524.39	1850591.64	34°28'49.99106"	81°29'44.87410"	1 1/2" PINCHED PIPE
21	963665.67	1850816.77	34°28'51.39928"	81°29'42.19277"	1 1/2" PINCHED PIPE
22	963819.61	1851085.50	34°28'52.93483"	81°29'38.99125"	1 1/2" PINCHED PIPE
23	963981.25	1851391.81	34°28'54.54835"	81°29'35.34126"	1 1/2" PINCHED PIPE
24	964221.08	1851840.35	34°28'56.94207"	81°29'29.99650"	POINT IN OLD ROAD BED
25	964313.38	1852072.84	34°28'57.86603"	81°29'27.22436"	SET #8 REBAR WITH DISK IN OLD ROAD BED
26	965961.93	1852714.37	34°29'14.20431"	81°29'19.65343"	SET #8 REBAR WITH DISK IN OLD ROAD BED
27	967076.42	1853874.40	34°29'25.26343"	81°29'05.85708"	POINT IN TYGER RIVER

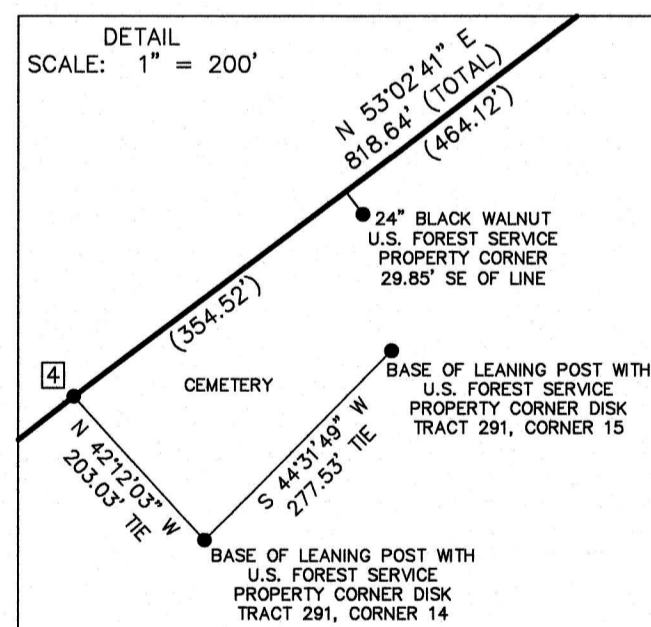

- LEGEND**
- EXISTING CORNER AS DESCRIBED
 - SET CORNER AS DESCRIBED
 - ⊗ NO POINT SET
 - ⊠ COUNTY CORNER DESIGNATION
 - COUNTY LINE AS SURVEYED
 - - - TIE LINE
 - LINE BY DEED OR MAP
 - - - APPROXIMATE ROAD
 - - - APPROXIMATE RIVER, CREEK OR BRANCH
 - - - APPROXIMATE LAND GRANT

- NOTES:
1. TRAVERSES ADJUSTED BY THE LEAST SQUARES ADJUSTMENT METHOD. ALL DISTANCES ARE HORIZONTAL GRID DISTANCES.
 2. SC GRID NAD 83 (2011) EPOCH 2010.00 BASIS OF BEARING DERIVED FROM SGG5 NETWORK RTK (HORIZONTAL POSITIONAL ACCURACY = 0.07") USING GEOID MODEL GEOID12B. UNITS ARE INTERNATIONAL FEET.
 3. THE FIELD SURVEY WAS COMPLETED ON 06-03-2019.

I, R. ANDREW PLETCHER, HEREBY STATE THAT TO THE BEST OF MY PROFESSIONAL KNOWLEDGE, INFORMATION, AND BELIEF, THE SURVEY SHOWN HEREON WAS MADE IN ACCORDANCE WITH THE REQUIREMENTS OF THE STANDARDS OF PRACTICE MANUAL FOR SURVEYING IN SOUTH CAROLINA, AND MEETS OR EXCEEDS THE REQUIREMENTS FOR A CLASS A SURVEY AS SPECIFIED THEREIN.

R. Andrew Pletcher
PROFESSIONAL LAND SURVEYOR LICENSE NO. 22760

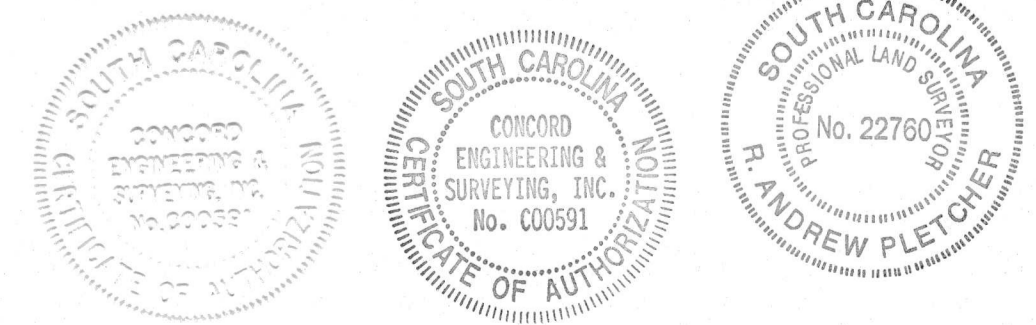

Re-Establishment of the Newberry County and Union County Boundary from the Enoree River Northeast to the Tyger River
NEWBERRY COUNTY, S.C.
UNION COUNTY, S.C.

SURVEY FOR:
SOUTH CAROLINA GEODETIC SURVEY
5 GEOLOGY ROAD
COLUMBIA, SC 29212

DATE: 03-17-2020
SCALE: 1" = 1000'
JOB NO.: 180375.000
ACAD FILE: SCgfd2011.dwg
SCALE IN FEET

COMPUTED BY: RAP
DRAWN BY: RAP
CHECKED BY: FAR

CESI
Civil - Geotechnical - Surveying
45 SPRING STREET SW CONCORD (704) 788-5404
CONCORD, NC 28025 FAX (704) 788-7454
S.C. CERTIFICATE OF AUTHORIZATION NO. C00591