Horry County Voting Precincts

P-51-17

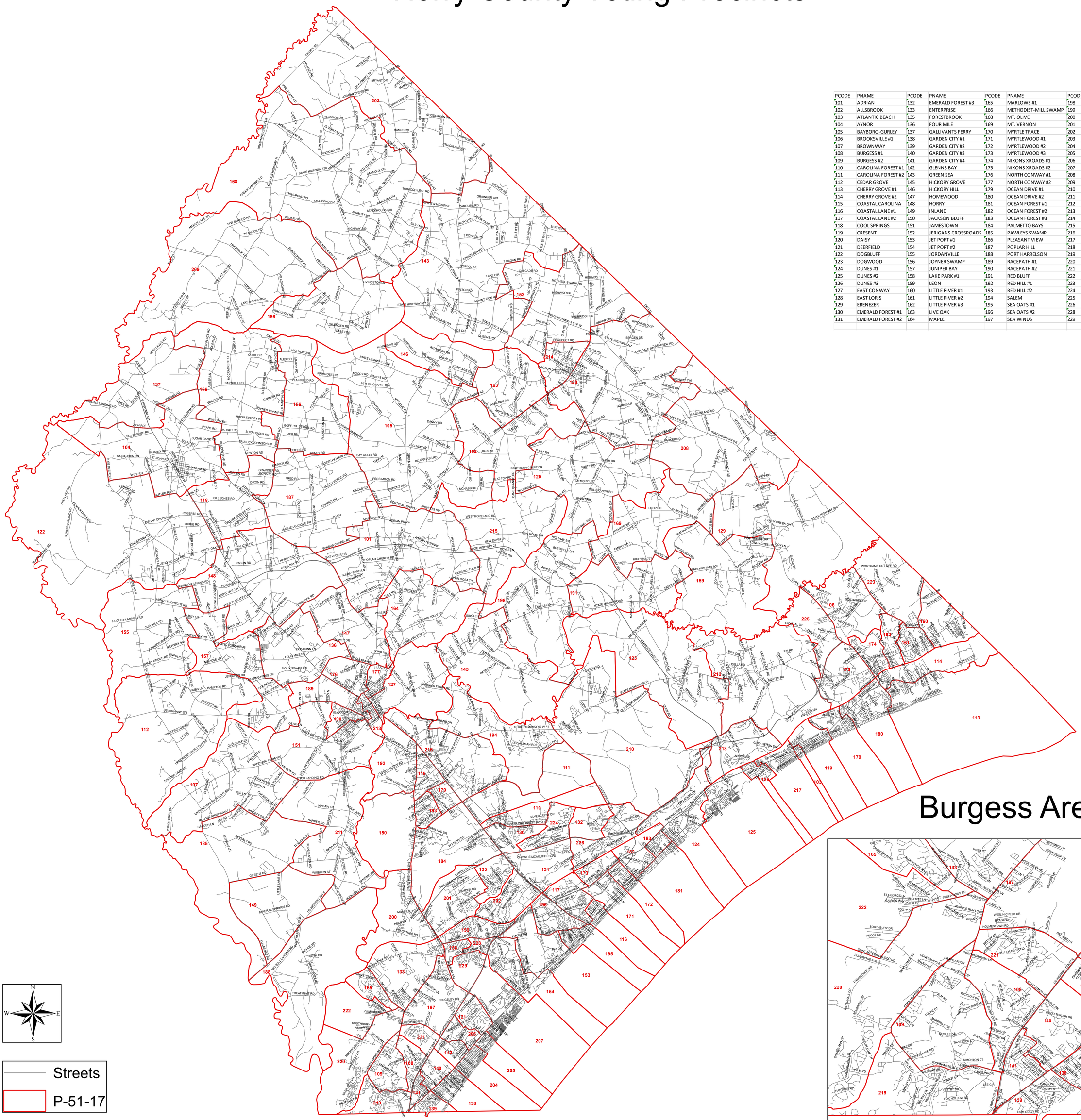

PCODE	PNAME	PCODE	PNAME	PCODE	PNAME	PCODE	PNAME
101	ADRIAN	132	EMERALD FOREST #3	165	MARLOWE #1	198	SHELL
102	ALLSBROOK	133	ENTERPRISE	166	METHODIST-MILL SWAMP	199	SOCASTEE #1
103	ATLANTIC BEACH	135	FORESTBROOK	168	MT. OLIVE	200	SOCASTEE #2
104	AYNOR	136	FOUR MILE	169	MT. VERNON	201	SOCASTEE #3
105	BAYBORO-GURLEY	137	GALLIVANTS FERRY	170	MYRTLE TRACE	202	SOCASTEE #4
106	BROOKSVILLE #1	138	GARDEN CITY #1	171	MYRTLEWOOD #1	203	SPRING BRANCH
107	BROWNWAY	139	GARDEN CITY #2	172	MYRTLEWOOD #2	204	SURFSIDE #1
108	BURGESS #1	140	GARDEN CITY #3	173	MYRTLEWOOD #3	205	SURFSIDE #2
109	BURGESS #2	141	GARDEN CITY #4	174	NIXONS XROADS #1	206	SURFSIDE #3
110	CAROLINA FOREST #1	142	GLENNS BAY	175	NIXONS XROADS #2	207	SURFSIDE #4
111	CAROLINA FOREST #2	143	GREEN SEA	176	NORTH CONWAY #1	208	SWEET HOME
112	CEDAR GROVE	145	HICKORY GROVE	177	NORTH CONWAY #2	209	TAYLORSVILLE
113	CHERRY GROVE #1	146	HICKORY HILL	179	OCEAN DRIVE #1	210	TILLY SWAMP
114	CHERRY GROVE #2	147	HOMEWOOD	180	OCEAN DRIVE #2	211	TODDVILLE
115	COASTAL CAROLINA	148	HORRY	181	OCEAN FOREST #1	212	WAMPEE
116	COASTAL LANE #1	149	INLAND	182	OCEAN FOREST #2	213	WEST CONWAY
117	COASTAL LANE #2	150	JACKSON BLUFF	183	OCEAN FOREST #3	214	WEST LORIS
118	COOL SPRINGS	151	JAMESTOWN	184	PALMETTO BAYS	215	WHITE OAK
119	CRESENT	152	JERIGANS CROSSROADS	185	PAWLEYS SWAMP	216	WILD WING
120	DAISY	153	JET PORT #1	186	PLEASANT VIEW	217	WINDY HILL #1
121	DEERFIELD	154	JET PORT #2	187	POPLAR HILL	218	WINDY HILL #2
122	DOGBLUFF	155	JORDANVILLE	188	PORT HARRELSON	219	BURGESS #3
123	DOGWOOD	156	JOYNER SWAMP	189	RACEPATH #1	220	MARLOWE #2
124	DUNES #1	157	JUNIPER BAY	190	RACEPATH #2	221	BURGESS #4
125	DUNES #2	158	LAKE PARK #1	191	RED BLUFF	222	MARLOWE #3
126	DUNES #3	159	LEON	192	RED HILL #1	223	BROOKSVILLE #2
127	EAST CONWAY	160	LITTLE RIVER #1	193	RED HILL #2	224	CAROLINA BAYS
128	EAST LORIS	161	LITTLE RIVER #2	194	SALEM	225	NIXONS XROADS #3
129	EBENEZER	162	LITTLE RIVER #3	195	SEA OATS #1	226	RIVER OAKS
130	EMERALD FOREST #1	163	LIVE OAK	196	SEA OATS #2	228	LAKE PARK #2
131	EMERALD FOREST #2	164	MAPLE	197	SEA WINDS	229	LAKE PARK #3

Burgess Area

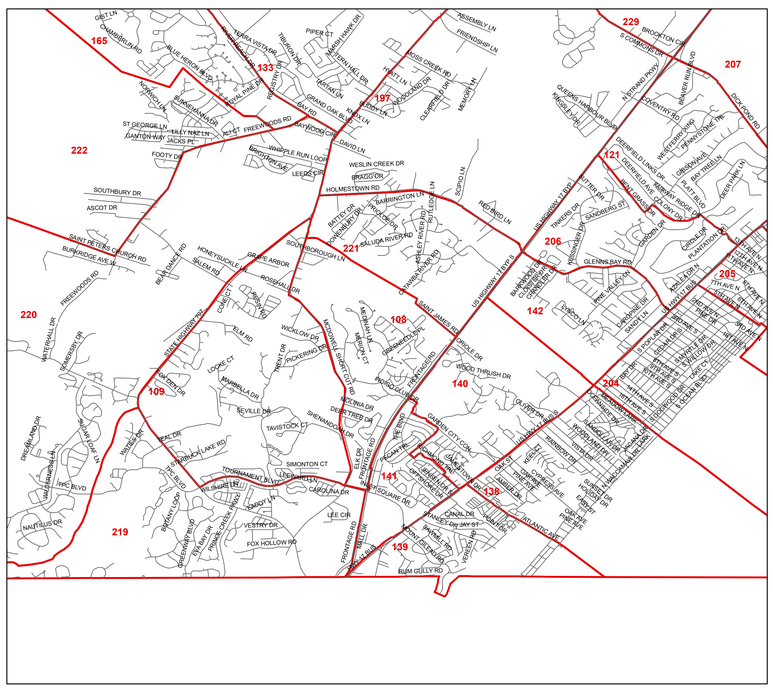

N
W E
S

Streets

P-51-17

South Carolina Revenue and Fiscal Affairs Office