

STATE GRID NORTH  
BY GNSS  
FROM SCVRS  
ALL DISTANCES SHOWN ARE  
SC GRID SCALE - NAD83 (2011)

SURVEYED COUNTY BOUNDARY DATA  
TOTAL LENGTH OF BOUNDARY IN SURVEY/RE-ESTABLISHED:  
66,507.29 FEET/12.596 MILES

COUNTY LINE DATA TABLE		
PT-PT	BEARING	LENGTH
1000-1001	S 10°16'00" W	2025.48'
1001-1002	SEE CURVE DATA	
1002-1003	S 15°53'00" E	814.04'
1003-1004	SEE CURVE DATA	
1004-1005	S 28°50'06" E	501.06'
1005-1006	S 74°42'24" E	43569.68'
1006-1007	N 45°58'31" E	726.00'
1007-1008	N 28°44'07" E	316.00'
1008-1009	N 68°46'30" E	7094.00'
1009-1010	N 80°08'42" E	504.00'
1010-1011	S 39°27'01" E	527.00'
1011-1012	S 53°56'39" E	798.76'
1012-1013	N 71°25'29" E	672.68'
1013-1014	SEE CURVE DATA	
1014-1015	N 65°57'41" E	220.91'

COUNTY LINE DATA TABLE		
PT-PT	BEARING	LENGTH
SEE CURVE DATA		
1015-1016	S 58°24'13" E	509.49'
1016-1017	S 59°26'23" E	289.96'
1017-1018	S 71°01'42" E	217.86'
1018-1019	N 75°49'12" E	189.06'
1019-1020	N 65°57'51" E	286.07'
1020-1021	N 65°26'56" E	824.86'
1021-1022	N 65°31'22" E	1278.24'
1022-1023	N 65°55'37" E	184.54'
1023-1024	N 65°55'35" E	467.03'
1024-1025	SEE CURVE DATA	
1025-1026	S 89°02'09" E	1138.59'
1026-1027	N 04°04'31" E	6.05'
1027-1028	S 85°52'05" E	995.71'
1028-1029	SEE CURVE DATA	

NGS CONTROL				
ALL COORDINATES SHOWN HEREON ARE NAD 83(2011) ESTABLISHED FROM GNSS OBSERVATIONS WITH CORRECTIONS FROM SC REAL TIME NETWORK STATIONS				
POINT #	NORTHING	EASTING	ELEVATION	PID
10010	732946.36	2406921.94	69.40'	NGS 021 064
10019	724210.95	2466006.10	88.00'	WESTSIDE
10011	732482.67	2406661.93	67.00'	NGS 021 064 RM 2
10012	719774.85	2407734.27	75.80'	LAMB AZ MK
10013	718423.08	2437049.12	87.70'	NGS 021 058
10014	720675.57	2437431.06	83.10'	NGS 021 058 AZMK
10015	713856.32	2472623.62	49.03'	NGS 021 056
10016	706455.02	2472203.73	54.08'	NGS 021 056 AZMK
10017	725046.48	2473010.57	87.47'	JOHNSON

COUNTY LINE CURVE DATA						
PT-PT	LENGTH	RADIUS	DELTA	TANGENT	CHORD	BEARING
1001-1002	653.68'	1432.24'	26°09'00"	332.63'	648.01'	S 02°48'30" E
1003-1004	323.75'	1432.39'	12°57'00"	162.57'	323.06'	S 22°21'30" E
1013-1014	179.86'	1886.77'	05°27'43"	90.00'	179.80'	N 68°41'32" E
1015-1016	927.24'	954.92'	55°38'06"	503.85'	891.24'	S 86°13'16" E
1025-1026	265.69'	607.98'	25°02'19"	135.00'	263.58'	N 78°26'41" E

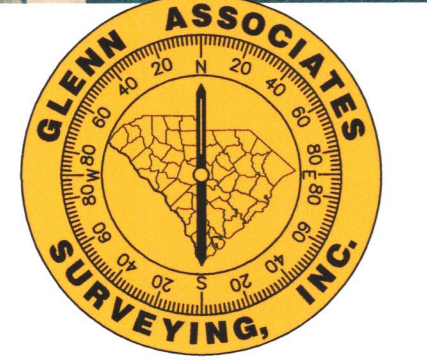

NOTE:  
NO PRINT OR ELECTRONIC COPY OF THIS PLAT IS  
CERTIFIED BY GLENN ASSOCIATES SURVEYING, INC. UNLESS  
IT BEARS THE ORIGINAL SIGNATURE AND IMPRESSION SEAL  
OF THE RESPONSIBLE SURVEYOR SHOWN HEREON.

THE FLORENCE COUNTY - WILLIAMSBURG COUNTY ANNEXATIONS  
A PORTION OF THE INFORMATION STATED BELOW WAS PROVIDED BY  
ALAN-JON W. ZUPAN, OF THE S. C. GEODETIC SURVEY

FLORENCE COUNTY WAS CREATED ON DECEMBER 22, 1888. ITS PARENT  
COUNTIES COMPRISED OF DARLINGTON, MARION, WILLIAMSBURG, AND  
CLARENDON COUNTIES. AFTER FLORENCE COUNTY WAS CREATED, IT HAS  
UNDERGONE FOUR ANNEXATIONS. THIS EXHIBIT IS TO PROPERLY  
RETRACE THE FOURTH AND FINAL ANNEXATION ALONG THE SOUTHERN  
ROUTE OF THE ANNEXATION. THE PETITION FOR THE FOURTH  
ANNEXATION OCCURRED ON MARCH 4, 1921 AND COMPRISED 45.3  
SQUARE MILES. AS SHOWN ON A MAP OF PROPOSED ADDITION TO  
FLORENCE COUNTY, SOUTH CAROLINA, BY J. W. COGGESHALL AND T. E.  
WILSON, CIVIL ENGINEERS, DATED APRIL 18-23, 1920.

PRIMARY DATA SOURCES:

- MAP OF PROPOSED ADDITION TO FLORENCE COUNTY, SOUTH CAROLINA, BY J. W. COGGESHALL AND T. E. WILSON, CIVIL ENGINEERS, DATED APRIL 18-23, 1920. - SC DEPARTMENT OF ARCHIVES AND HISTORY, GOVERNORS OFFICE, COUNTY ANNEXATIONS FILES WILLIAMSBURG TO FLORENCE, S166001
- PROCLAMATION, STATE OF SOUTH CAROLINA EXECUTIVE CHAMBER DATED MAY 28TH, 1920, AND FOUND IN THE S. C. DEPARTMENT OF ARCHIVES AND HISTORY, OFFICE OF THE GOVERNOR, COUNTY ANNEXATIONS, S166080.
- ACTS AND JOINTS RESOLUTIONS OF THE GENERAL ASSEMBLY OF THE STATE OF SOUTH CAROLINA PASSED AT THE REGULAR SESSION OF 1921, PAGES 212, STATUTE NO. 152, SECTION 1
- CODE OF LAWS OF SOUTH CAROLINA 1922. REFERENCE PAGE 275, ITEM 688, 22. FLORENCE COUNTY - LOCATION AND BOUNDARIES DESCRIPTION.
- S. C. HIGHWAY PLANS; DOCKET 21-614, ROUTE S-58, SHEETS 6 THROUGH 9.
- S. C. HIGHWAY PLANS; DOCKET 45-241, ROUTE S-726, SHEETS 16 THROUGH 18.
- S. C. HIGHWAY PLANS; DOCKET 21-371, ROUTE S-111, SHEETS 5 THROUGH 7
- S. C. HIGHWAY PLANS; DOCKET 21-584, ROUTE S-886, SHEETS 5 THROUGH 7
- S. C. HIGHWAY PLANS; DOCKET 45-362, ROUTE S-40, SHEETS 6 THROUGH 9.
- S. C. HIGHWAY PLANS; DOCKET 45-332, ROUTE S-40, SHEETS 10 THROUGH 12
- S. C. HIGHWAY PLANS; DOCKET 45-321, ROUTE S-84, SHEETS 6 THROUGH 9
- S. C. HIGHWAY PLANS; DOCKET 45-332, ROUTE S-40, SHEETS 6 THROUGH 9

MAP OF SURVEY  
FOR THE RE-ESTABLISHMENT OF THE  
**FLORENCE AND WILLIAMSBURG  
COMMON BOUNDARY**  
FLORENCE AND WILLIAMSBURG COUNTY, SOUTH CAROLINA  
DATE: DECEMBER 28, 2016  
SCALE: 1 INCH = 4,000 FEET

0 4,000' 8,000' 12,000' 16,000' 20,000' 24,000'  
SURVEYED BY GLENN ASSOCIATES SURVEYING, INC.  
P.O. BOX 12 JENKINSVILLE, S.C. 29065 telephone (803) 345-5297

MICHAEL R. MILLS; S.C.P.L.S. # 11606

I HEREBY STATE THAT TO THE BEST OF MY PROFESSIONAL KNOWLEDGE, INFORMATION, AND BELIEF, THE SURVEY SHOWN HEREON WAS MADE IN ACCORDANCE WITH THE REQUIREMENTS OF THE STANDARDS OF PRACTICE MANUAL FOR SURVEYING IN SOUTH CAROLINA, AND MEETS OR EXCEEDS THE REQUIREMENTS FOR A CLASS "A" SURVEY AS SPECIFIED THEREIN.

DRAWING BY: GBM/TLM	SURVEYORS SEAL 	C.O.A. SEAL 	REVISION SCHEDULE			
			NO.	DATE	DESCRIPTION	CHECKED



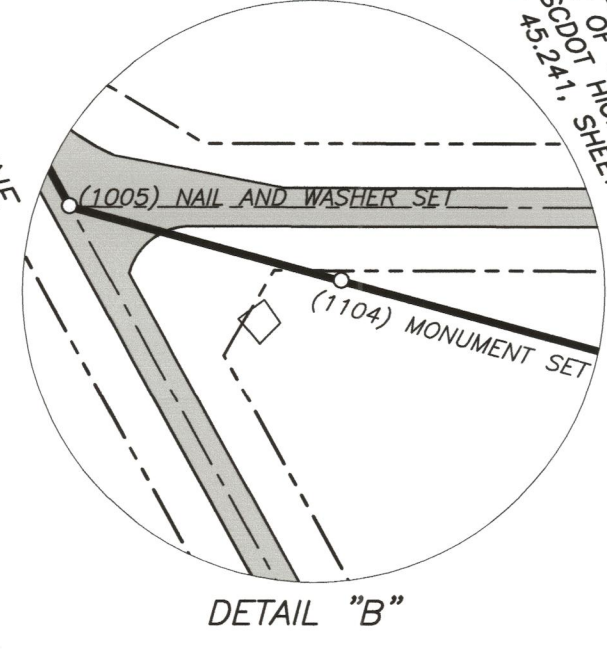
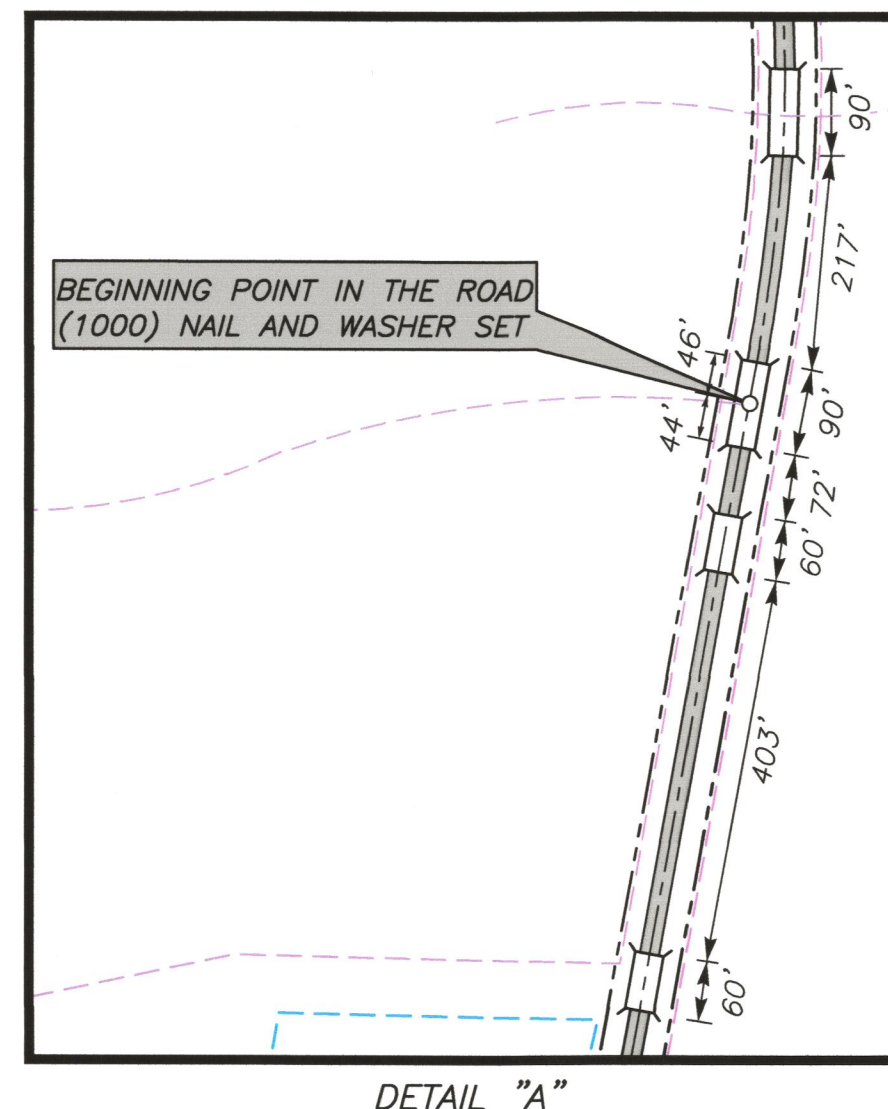
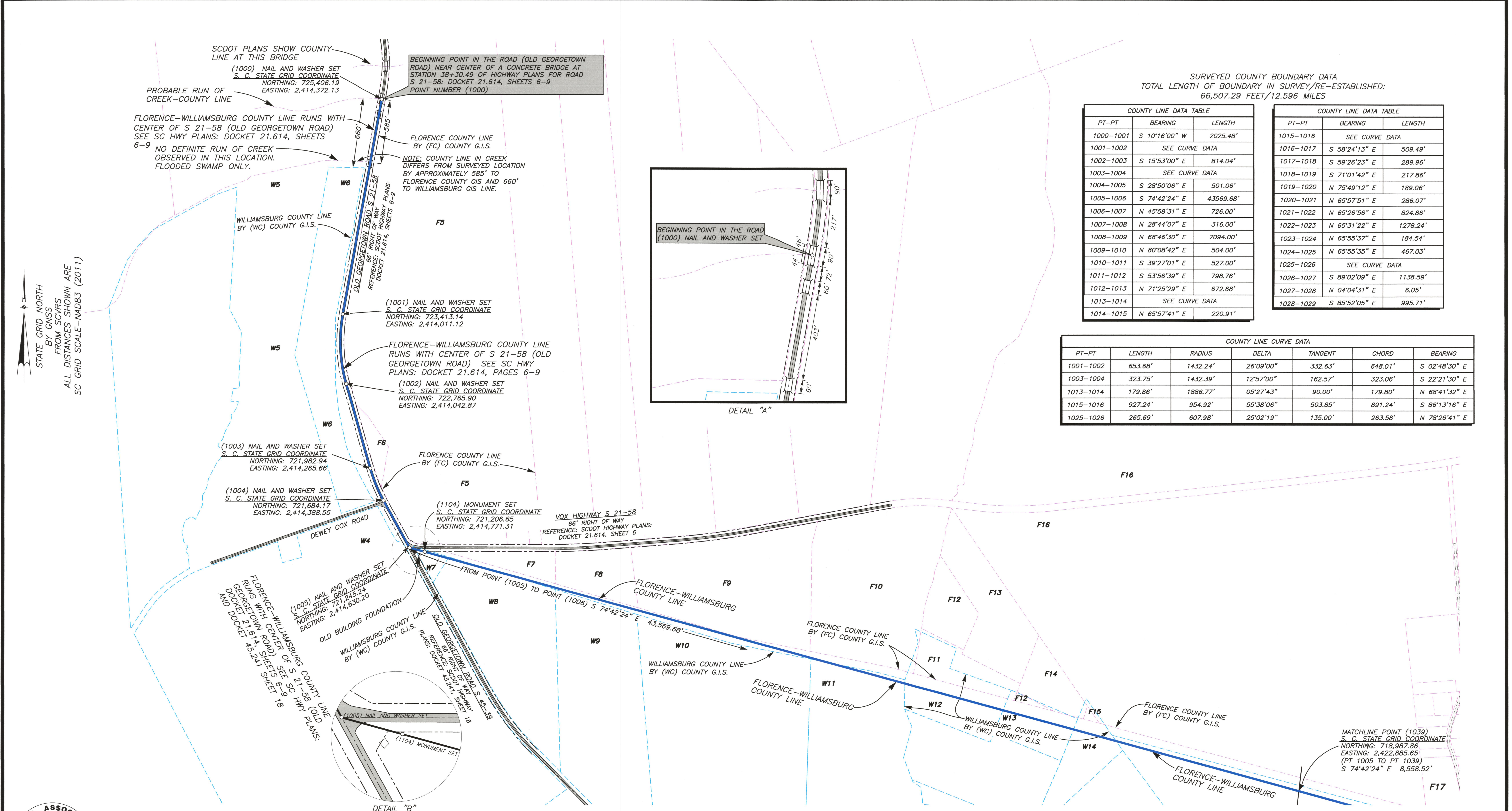

SURVEYED COUNTY BOUNDARY DATA  
 TOTAL LENGTH OF BOUNDARY IN SURVEY/RE-ESTABLISHED:  
 66,507.29 FEET/12.596 MILES

PT-PT	BEARING	LENGTH
1000-1001	S 10°16'00" W	2025.48'
1001-1002	SEE CURVE DATA	
1002-1003	S 15°53'00" E	814.04'
1003-1004	SEE CURVE DATA	
1004-1005	S 28°50'06" E	501.06'
1005-1006	S 74°42'24" E	43569.68'
1006-1007	N 45°58'31" E	726.00'
1007-1008	N 28°44'07" E	316.00'
1008-1009	N 68°46'30" E	7094.00'
1009-1010	N 80°08'42" E	504.00'
1010-1011	S 39°27'01" E	527.00'
1011-1012	S 53°56'39" E	798.76'
1012-1013	N 71°25'29" E	672.68'
1013-1014	SEE CURVE DATA	
1014-1015	N 65°57'41" E	220.91'

PT-PT	BEARING	LENGTH
1015-1016	SEE CURVE DATA	
1016-1017	S 58°24'13" E	509.49'
1017-1018	S 59°26'23" E	289.96'
1018-1019	S 71°01'42" E	217.86'
1019-1020	N 75°49'12" E	189.06'
1020-1021	N 65°57'51" E	286.07'
1021-1022	N 65°26'56" E	824.86'
1022-1023	N 65°31'22" E	1278.24'
1023-1024	N 65°55'37" E	184.54'
1024-1025	N 65°55'35" E	467.03'
1025-1026	SEE CURVE DATA	
1026-1027	S 89°02'09" E	1138.59'
1027-1028	N 04°04'31" E	6.05'
1028-1029	S 85°52'05" E	995.71'

PT-PT	LENGTH	RADIUS	DELTA	TANGENT	CHORD	BEARING
1001-1002	653.68'	1432.24'	26°09'00"	332.63'	648.01'	S 02°48'30" E
1003-1004	323.75'	1432.39'	12°57'00"	162.57'	323.06'	S 22°21'30" E
1013-1014	179.86'	1886.77'	05°27'43"	90.00'	179.80'	N 68°41'32" E
1015-1016	927.24'	954.92'	55°38'06"	503.85'	891.24'	S 86°13'16" E
1025-1026	265.69'	607.98'	25°02'19"	135.00'	263.58'	N 78°26'41" E

NOTE:  
 NO PRINT OR ELECTRONIC COPY OF THIS PLAT IS  
 CERTIFIED BY GLENN ASSOCIATES SURVEYING, INC. UNLESS  
 IT BEARS THE ORIGINAL SIGNATURE AND IMPRESSION SEAL  
 OF THE RESPONSIBLE SURVEYOR SHOWN HEREON.

THE FLORENCE COUNTY - WILLIAMSBURG COUNTY ANNEXATIONS  
 A PORTION OF THE INFORMATION STATED BELOW WAS PROVIDED BY  
 ALAN-JON W. ZUPAN, OF THE S. C. GEODETIC SURVEY

FLORENCE COUNTY WAS CREATED ON DECEMBER 22, 1888. ITS PARENT  
 COUNTIES COMPRISED OF DARLINGTON, MARION, WILLIAMSBURG, AND  
 CLARENDON COUNTIES. AFTER FLORENCE COUNTY WAS CREATED, IT HAS  
 UNDERGONE FOUR ANNEXATIONS. THIS EXHIBIT IS TO PROPERLY  
 RETRACE THE FOURTH AND FINAL ANNEXATION ALONG THE SOUTHERN  
 ROUTE OF THE ANNEXATION. THE PETITION FOR THE FOURTH  
 ANNEXATION OCCURRED ON MARCH 4, 1921 AND COMPRISED 45.3  
 SQUARE MILES, AS SHOWN ON A MAP OF PROPOSED ADDITION TO  
 FLORENCE COUNTY, SOUTH CAROLINA, BY J. W. COGGESHALL AND T. E.  
 WILSON, CIVIL ENGINEERS, DATED APRIL 18-23, 1920.

PRIMARY DATA SOURCES:

- MAP OF PROPOSED ADDITION TO FLORENCE COUNTY, SOUTH CAROLINA, BY J. W. COGGESHALL AND T. E. WILSON, CIVIL ENGINEERS, DATED APRIL 18-23, 1920. - SC DEPARTMENT OF ARCHIVES AND HISTORY, GOVERNORS' OFFICE, COUNTY ANNEXATIONS FILES WILLIAMSBURG TO FLORENCE, S166001
- PROCLAMATION, STATE OF SOUTH CAROLINA EXECUTIVE CHAMBER DATED MAY 28TH, 1920, AND FOUND IN THE S. C. DEPARTMENT OF ARCHIVES AND HISTORY, OFFICE OF THE GOVERNOR, COUNTY ANNEXATIONS, S166080.
- ACTS AND JOINTS RESOLUTIONS OF THE GENERAL ASSEMBLY OF THE STATE OF SOUTH CAROLINA PASSED AT THE REGULAR SESSION OF 1921, PAGES 212, STATUTE NO. 152, SECTION 1
- CODE OF LAWS OF SOUTH CAROLINA 1922. REFERENCE PAGE 275, ITEM 688, 22. FLORENCE COUNTY - LOCATION AND BOUNDARIES DESCRIPTION.
- S. C. HIGHWAY PLANS: DOCKET 21.614, ROUTE S-58, SHEETS 6 THROUGH 9.
- S. C. HIGHWAY PLANS: DOCKET 45.241, ROUTE S-726, SHEETS 16 THROUGH 18.
- S. C. HIGHWAY PLANS: DOCKET 21.371, ROUTE S-111, SHEETS 5 THROUGH 7.
- S. C. HIGHWAY PLANS: DOCKET 21.584, ROUTE S-886, SHEETS 5 THROUGH 7.
- S. C. HIGHWAY PLANS: DOCKET 45.362, ROUTE S-40, SHEETS 6 THROUGH 9.
- S. C. HIGHWAY PLANS: DOCKET 45.332, ROUTE S-40, SHEETS 10 THROUGH 12.
- S. C. HIGHWAY PLANS: DOCKET 45.321, ROUTE S-84, SHEETS 6 THROUGH 9.
- S. C. HIGHWAY PLANS: DOCKET 45.332, ROUTE S-40, SHEETS 6 THROUGH 9.

MAP OF SURVEY  
 FOR THE RE-ESTABLISHMENT OF THE  
**FLORENCE AND WILLIAMSBURG  
 COMMON BOUNDARY**  
 FLORENCE AND WILLIAMSBURG COUNTY, SOUTH CAROLINA  
 DATE: DECEMBER 28, 2016  
 SCALE: 1 INCH = 400 FEET

SURVEYED BY GLENN ASSOCIATES SURVEYING, INC.  
 P.O. BOX 12 JENKINSVILLE, S.C. 29065 telephone (803) 345-5297

MICHAEL R. MILLS, S.C.P.L.S. # 11606  
 I HEREBY STATE THAT TO THE BEST OF MY PROFESSIONAL KNOWLEDGE, INFORMATION, AND BELIEF, THE SURVEY SHOWN HEREON WAS MADE IN ACCORDANCE WITH THE REQUIREMENTS OF THE STANDARDS OF PRACTICE MANUAL FOR SURVEYING IN SOUTH CAROLINA, AND MEETS OR EXCEEDS THE REQUIREMENTS FOR A CLASS "A" SURVEY AS SPECIFIED THEREIN.



DRAWING BY GBM/TLM/MLM

SURVEYORS SEAL  
 12-28-2016

SURVEYORS SEAL  
 MICHAEL R. MILLS

C.O.A. SEAL  
 GLENN ASSOCIATES SURVEYING, INC.  
 No. C02238

REVISION SCHEDULE			
NO.	DATE	DESCRIPTION	CHECKED



STATE GRID NORTH  
BY GNSS  
FROM SCVPS  
ALL DISTANCES SHOWN ARE  
SC GRID SCALE—NAD83 (2011)

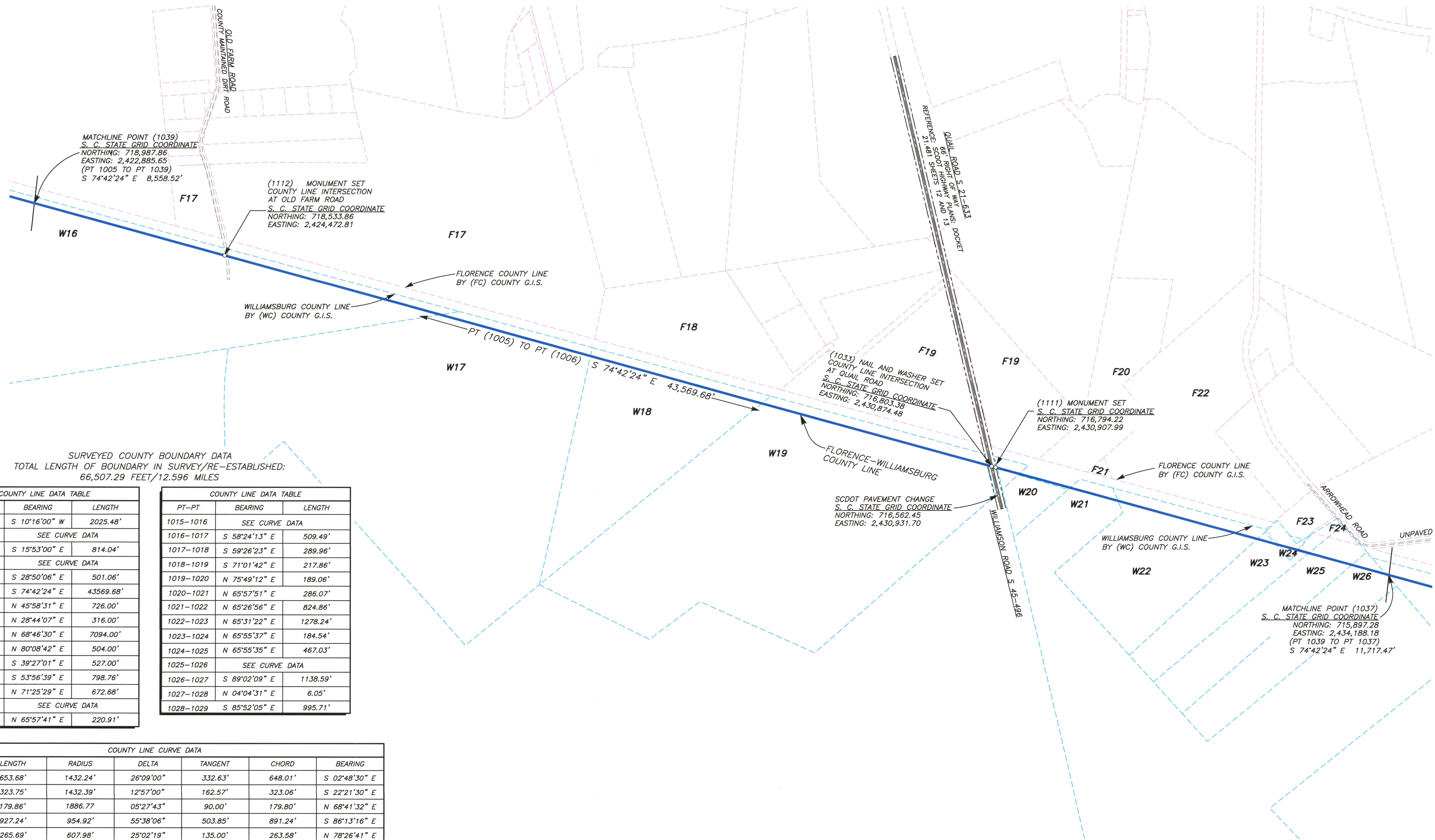

SURVEYED COUNTY BOUNDARY DATA  
TOTAL LENGTH OF BOUNDARY IN SURVEY/RE-ESTABLISHED:  
66,507.29 FEET/12.596 MILES

PT-PT	BEARING	LENGTH
1000-1001	S 10°16'00" W	2025.48'
1001-1002	SEE CURVE DATA	
1002-1003	S 15°53'00" E	814.04'
1003-1004	SEE CURVE DATA	
1004-1005	S 28°50'06" E	501.06'
1005-1006	S 74°42'24" E	43569.68'
1006-1007	N 45°58'31" E	726.00'
1007-1008	N 28°44'07" E	316.00'
1008-1009	N 68°46'30" E	7094.00'
1009-1010	N 80°08'42" E	504.00'
1010-1011	S 39°27'01" E	527.00'
1011-1012	S 53°56'39" E	798.76'
1012-1013	N 71°25'29" E	672.68'
1013-1014	SEE CURVE DATA	
1014-1015	N 65°57'41" E	220.91'

PT-PT	BEARING	LENGTH
1015-1016	SEE CURVE DATA	
1016-1017	S 58°24'13" E	509.49'
1017-1018	S 59°26'23" E	289.96'
1018-1019	S 71°01'42" E	217.86'
1019-1020	N 75°49'12" E	189.06'
1020-1021	N 65°57'51" E	286.07'
1021-1022	N 65°26'56" E	824.86'
1022-1023	N 65°31'22" E	1278.24'
1023-1024	N 65°55'37" E	184.54'
1024-1025	N 65°55'35" E	467.03'
1025-1026	SEE CURVE DATA	
1026-1027	S 89°02'09" E	1138.59'
1027-1028	N 04°04'31" E	6.05'
1028-1029	S 85°52'05" E	995.71'

PT-PT	LENGTH	RADIUS	DELTA	TANGENT	CHORD	BEARING
1001-1002	653.68'	1432.24'	26°09'00"	332.63'	648.01'	S 02°48'30" E
1003-1004	323.75'	1432.39'	12°57'00"	162.57'	323.06'	S 22°21'30" E
1013-1014	179.86'	1886.77'	05°27'43"	90.00'	179.80'	N 68°41'32" E
1015-1016	927.24'	954.92'	55°38'06"	503.85'	891.24'	S 86°13'16" E
1025-1026	265.69'	607.98'	25°02'19"	135.00'	263.58'	N 78°26'41" E



NOTE:  
NO PRINT OR ELECTRONIC COPY OF THIS PLAT IS  
CERTIFIED BY GLENN ASSOCIATES SURVEYING, INC. UNLESS  
IT BEARS THE ORIGINAL SIGNATURE AND IMPRESSION SEAL  
OF THE RESPONSIBLE SURVEYOR SHOWN HEREON.

DRAWING BY GBM/TLM

SURVEYORS SEAL  
MICHAEL R. MILLS  
12-28-2016

SURVEYORS SEAL  
MICHAEL R. MILLS  
11606

C.O.A. SEAL  
GLENN ASSOCIATES SURVEYING, INC.  
No. C02238

REVISION SCHEDULE			
NO.	DATE	DESCRIPTION	CHECKED

THE FLORENCE COUNTY - WILLIAMSBURG COUNTY ANNEXATIONS  
A PORTION OF THE INFORMATION STATED BELOW WAS PROVIDED BY  
ALAN-JON W. ZUPAN, OF THE S. C. GEODETIC SURVEY

FLORENCE COUNTY WAS CREATED ON DECEMBER 22, 1888. ITS PARENT  
COUNTIES COMPRISED OF DARLINGTON, MARION, WILLIAMSBURG, AND  
CLARENDON COUNTIES. AFTER FLORENCE COUNTY WAS CREATED, IT HAS  
UNDERGONE FOUR ANNEXATIONS. THIS EXHIBIT IS TO PROPERLY  
RETRACE THE FOURTH AND FINAL ANNEXATION ALONG THE SOUTHERN  
ROUTE OF THE ANNEXATION. THE PETITION FOR THE FOURTH  
ANNEXATION OCCURRED ON MARCH 4, 1921 AND COMPRISED 45.3  
SQUARE MILES, AS SHOWN ON A MAP OF PROPOSED ADDITION TO  
FLORENCE COUNTY, SOUTH CAROLINA, BY J. W. COGGESHALL AND T. E.  
WILSON, CIVIL ENGINEERS, DATED APRIL 18-23, 1920.

PRIMARY DATA SOURCES:

- MAP OF PROPOSED ADDITION TO FLORENCE COUNTY, SOUTH CAROLINA, BY J. W. COGGESHALL AND T. E. WILSON, CIVIL ENGINEERS, DATED APRIL 18-23, 1920. - SC DEPARTMENT OF ARCHIVES AND HISTORY, GOVERNORS' OFFICE, COUNTY ANNEXATIONS FILES WILLIAMSBURG TO FLORENCE, S166001
- PROCLAMATION, STATE OF SOUTH CAROLINA EXECUTIVE CHAMBER DATED MAY 28TH, 1920, AND FOUND IN THE S. C. DEPARTMENT OF ARCHIVES AND HISTORY, OFFICE OF THE GOVERNOR, COUNTY ANNEXATIONS, S166080.
- ACTS AND JOINTS RESOLUTIONS OF THE GENERAL ASSEMBLY OF THE STATE OF SOUTH CAROLINA PASSED AT THE REGULAR SESSION OF 1921, PAGES 212, STATUTE NO. 152, SECTION 1
- CODE OF LAWS OF SOUTH CAROLINA 1922. REFERENCE PAGE 275, ITEM 688, 22. FLORENCE COUNTY - LOCATION AND BOUNDARIES DESCRIPTION.
- S. C. HIGHWAY PLANS: DOCKET 21.614, ROUTE S-58, SHEETS 6 THROUGH 9.
- S. C. HIGHWAY PLANS: DOCKET 45.241, ROUTE S-726, SHEETS 16 THROUGH 18.
- S. C. HIGHWAY PLANS: DOCKET 21.371, ROUTE S-111, SHEETS 5 THROUGH 7.
- S. C. HIGHWAY PLANS: DOCKET 21.584, ROUTE S-886, SHEETS 5 THROUGH 7.
- S. C. HIGHWAY PLANS: DOCKET 45.362, ROUTE S-40, SHEETS 6 THROUGH 9.
- S. C. HIGHWAY PLANS: DOCKET 45.332, ROUTE S-40, SHEETS 10 THROUGH 12.
- S. C. HIGHWAY PLANS: DOCKET 45.321, ROUTE S-84, SHEETS 6 THROUGH 9.
- S. C. HIGHWAY PLANS: DOCKET 45.332, ROUTE S-40, SHEETS 6 THROUGH 9.

MAP OF SURVEY  
FOR THE RE-ESTABLISHMENT OF THE  
**FLORENCE AND WILLIAMSBURG  
COMMON BOUNDARY**  
FLORENCE AND WILLIAMSBURG COUNTY, SOUTH CAROLINA  
DATE: DECEMBER 28, 2016  
SCALE: 1 INCH = 4,000 FEET

0 400' 800' 1200' 1600' 2000' 2400'

SURVEYED BY GLENN ASSOCIATES SURVEYING, INC.  
P.O. BOX 12 JENKINSVILLE, S.C. 29065 telephone (803) 345-5297

MICHAEL R. MILLS, S.C.P.L.S. # 11606

I HEREBY STATE THAT TO THE BEST OF MY PROFESSIONAL KNOWLEDGE, INFORMATION, AND BELIEF, THE SURVEY SHOWN HEREON WAS MADE IN ACCORDANCE WITH THE REQUIREMENTS OF THE STANDARDS OF PRACTICE MANUAL FOR SURVEYING IN SOUTH CAROLINA, AND MEETS OR EXCEEDS THE REQUIREMENTS FOR A CLASS "A" SURVEY AS SPECIFIED THEREIN.



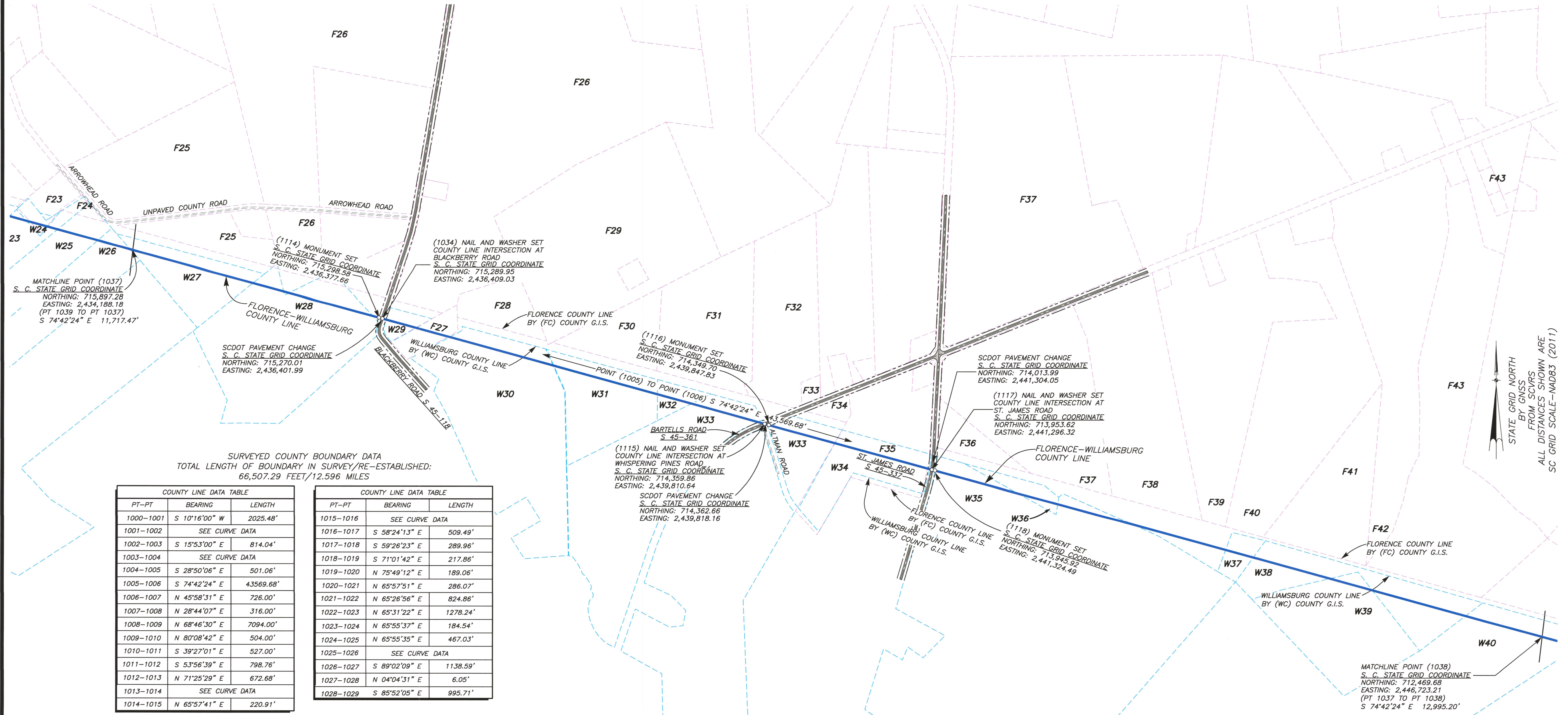

SURVEYED COUNTY BOUNDARY DATA  
 TOTAL LENGTH OF BOUNDARY IN SURVEY/RE-ESTABLISHED:  
 66,507.29 FEET/12.596 MILES

PT-PT	BEARING	LENGTH
1000-1001	S 10°16'00" W	2025.48'
1001-1002	SEE CURVE DATA	
1002-1003	S 15°53'00" E	814.04'
1003-1004	SEE CURVE DATA	
1004-1005	S 28°50'06" E	501.06'
1005-1006	S 74°42'24" E	43569.68'
1006-1007	N 45°58'31" E	726.00'
1007-1008	N 28°44'07" E	316.00'
1008-1009	N 68°46'30" E	7094.00'
1009-1010	N 80°08'42" E	504.00'
1010-1011	S 39°27'01" E	527.00'
1011-1012	S 53°56'39" E	798.76'
1012-1013	N 71°25'29" E	672.68'
1013-1014	SEE CURVE DATA	
1014-1015	N 65°57'41" E	220.91'

PT-PT	BEARING	LENGTH
1015-1016	SEE CURVE DATA	
1016-1017	S 58°24'13" E	509.49'
1017-1018	S 59°26'23" E	289.96'
1018-1019	S 71°01'42" E	217.86'
1019-1020	N 75°49'12" E	189.06'
1020-1021	N 65°57'51" E	286.07'
1021-1022	N 65°26'56" E	824.86'
1022-1023	N 65°31'22" E	1278.24'
1023-1024	N 65°55'37" E	184.54'
1024-1025	N 65°55'35" E	467.03'
1025-1026	SEE CURVE DATA	
1026-1027	S 89°02'09" E	1138.59'
1027-1028	N 04°04'31" E	6.05'
1028-1029	S 85°52'05" E	995.71'

PT-PT	LENGTH	RADIUS	DELTA	TANGENT	CHORD	BEARING
1001-1002	653.68'	1432.24'	26°09'00"	332.63'	648.01'	S 02°48'30" E
1003-1004	323.75'	1432.39'	12°57'00"	162.57'	323.06'	S 22°21'30" E
1013-1014	179.86'	1886.77'	05°27'43"	90.00'	179.80'	N 68°41'32" E
1015-1016	927.24'	954.92'	55°38'06"	503.85'	891.24'	S 86°13'16" E
1025-1026	265.69'	607.98'	25°02'19"	135.00'	263.58'	N 78°26'41" E

NOTE:  
 NO PRINT OR ELECTRONIC COPY OF THIS PLAT IS  
 CERTIFIED BY GLENN ASSOCIATES SURVEYING, INC. UNLESS  
 IT BEARS THE ORIGINAL SIGNATURE AND IMPRESSION SEAL  
 OF THE RESPONSIBLE SURVEYOR SHOWN HEREON.

THE FLORENCE COUNTY - WILLIAMSBURG COUNTY ANNEXATIONS  
 A PORTION OF THE INFORMATION STATED BELOW WAS PROVIDED BY  
 ALAN-JON W. ZUPAN, OF THE S. C. GEODETIC SURVEY

FLORENCE COUNTY WAS CREATED ON DECEMBER 22, 1888. ITS PARENT  
 COUNTIES COMPRISED OF DARLINGTON, MARION, WILLIAMSBURG, AND  
 CLARENDON COUNTIES. AFTER FLORENCE COUNTY WAS CREATED, IT HAS  
 UNDERGONE FOUR ANNEXATIONS. THIS EXHIBIT IS TO PROPERLY  
 RETRACE THE FOURTH AND FINAL ANNEXATION ALONG THE SOUTHERN  
 ROUTE OF THE ANNEXATION. THE PETITION FOR THE FOURTH  
 ANNEXATION OCCURRED ON MARCH 4, 1921 AND COMPRISED 45.3  
 SQUARE MILES. AS SHOWN ON A MAP OF PROPOSED ADDITION TO  
 FLORENCE COUNTY, SOUTH CAROLINA, BY J. W. COGGESHALL AND T. E.  
 WILSON, CIVIL ENGINEERS, DATED APRIL 18-23, 1920.

PRIMARY DATA SOURCES:

- MAP OF PROPOSED ADDITION TO FLORENCE COUNTY, SOUTH CAROLINA, BY J. W. COGGESHALL AND T. E. WILSON, CIVIL ENGINEERS, DATED APRIL 18-23, 1920. - SC DEPARTMENT OF ARCHIVES AND HISTORY, GOVERNORS OFFICE, COUNTY ANNEXATIONS FILES WILLIAMSBURG TO FLORENCE, S166001
- PROCLAMATION, STATE OF SOUTH CAROLINA EXECUTIVE CHAMBER DATED MAY 28TH, 1920, AND FOUND IN THE S. C. DEPARTMENT OF ARCHIVES AND HISTORY, OFFICE OF THE GOVERNOR, COUNTY ANNEXATIONS, S166080.
- ACTS AND JOINTS RESOLUTIONS OF THE GENERAL ASSEMBLY OF THE STATE OF SOUTH CAROLINA PASSED AT THE REGULAR SESSION OF 1921, PAGES 212, STATUTE NO. 152, SECTION 1
- CODE OF LAWS OF SOUTH CAROLINA 1922. REFERENCE PAGE 275, ITEM 688, 22. FLORENCE COUNTY - LOCATION AND BOUNDARIES DESCRIPTION.
- S. C. HIGHWAY PLANS: DOCKET 21.614, ROUTE S-58, SHEETS 6 THROUGH 9.
- S. C. HIGHWAY PLANS: DOCKET 45.241, ROUTE S-726, SHEETS 16 THROUGH 18.
- S. C. HIGHWAY PLANS: DOCKET 21.371, ROUTE S-111, SHEETS 5 THROUGH 7.
- S. C. HIGHWAY PLANS: DOCKET 21.584, ROUTE S-886, SHEETS 5 THROUGH 7.
- S. C. HIGHWAY PLANS: DOCKET 45.362, ROUTE S-40, SHEETS 6 THROUGH 9.
- S. C. HIGHWAY PLANS: DOCKET 45.332, ROUTE S-40, SHEETS 10 THROUGH 12.
- S. C. HIGHWAY PLANS: DOCKET 45.321, ROUTE S-84, SHEETS 6 THROUGH 9.
- S. C. HIGHWAY PLANS: DOCKET 45.332, ROUTE S-40, SHEETS 6 THROUGH 9.

MAP OF SURVEY  
 FOR THE RE-ESTABLISHMENT OF THE  
**FLORENCE AND WILLIAMSBURG  
 COMMON BOUNDARY**  
 FLORENCE AND WILLIAMSBURG COUNTY, SOUTH CAROLINA  
 DATE: DECEMBER 28, 2016  
 SCALE: 1 INCH = 4,000 FEET

0 400' 800' 1200' 1600' 2000' 2400'

SURVEYED BY GLENN ASSOCIATES SURVEYING, INC.  
 P.O. BOX 12 JENKINSVILLE, S.C. 29065 Telephone (803) 345-5297

MICHAEL R. MILLS; S.C.P.L.S. # 11606  
 I HEREBY STATE THAT TO THE BEST OF MY PROFESSIONAL KNOWLEDGE, INFORMATION, AND BELIEF, THE SURVEY SHOWN HEREON WAS MADE IN ACCORDANCE WITH THE REQUIREMENTS OF THE STANDARDS OF PRACTICE MANUAL FOR SURVEYING IN SOUTH CAROLINA, AND MEETS OR EXCEEDS THE REQUIREMENTS FOR A CLASS "A" SURVEY AS SPECIFIED THEREIN.



DRAWING BY GBM/TLM

SURVEYORS SEAL  
 SURVEYORS SEAL  
 C.O.A. SEAL  
 GLENN ASSOCIATES SURVEYING, INC.  
 No. C02238

REVISION SCHEDULE			
NO.	DATE	DESCRIPTION	CHECKED



STATE GRID NORTH  
BY GNSS  
FROM SCVRS  
ALL DISTANCES SHOWN ARE  
SC GRID SCALE=NAD83 (2011)

(1038) MATCHLINE POINT  
S. C. STATE GRID COORDINATE  
NORTHING: 712,469.68  
EASTING: 2,446,723.21  
PT (1038) TO PT (1006)  
S 74°42'24" E 10,298.50'

FLORENCE COUNTY LINE  
BY (FC) COUNTY G.I.S.

W41  
WILLIAMSBURG COUNTY LINE  
BY (WC) COUNTY G.I.S.

(1119) MONUMENT SET  
S. C. STATE GRID COORDINATE  
NORTHING: 711,650.60  
EASTING: 2,449,718.68

F46  
WAGON WHEEL ROAD

W43  
WILLIAMSBURG COUNTY LINE  
BY (WC) COUNTY G.I.S.

FLORENCE COUNTY LINE  
BY (FC) COUNTY G.I.S.

W44  
WILLIAMSBURG COUNTY LINE  
BY (WC) COUNTY G.I.S.

FLORENCE COUNTY LINE  
BY (FC) COUNTY G.I.S.

FLORENCE-WILLIAMSBURG  
COUNTY LINE

PT (1005-1006) S 74°42'24" E 43,569.68'

W44  
WILLIAMSBURG COUNTY LINE  
BY (WC) COUNTY G.I.S.

(1120) MONUMENT SET  
S. C. STATE GRID COORDINATE  
NORTHING: 710,547.39  
EASTING: 2,453,753.19

SURVEYED COUNTY BOUNDARY DATA  
TOTAL LENGTH OF BOUNDARY IN SURVEY/RE-ESTABLISHED:  
66,507.29 FEET/12.596 MILES

COUNTY LINE DATA TABLE		
PT-PT	BEARING	LENGTH
1000-1001	S 10°16'00" W	2025.48'
1001-1002	SEE CURVE DATA	
1002-1003	S 15°53'00" E	814.04'
1003-1004	SEE CURVE DATA	
1004-1005	S 28°50'06" E	501.06'
1005-1006	S 74°42'24" E	43,569.68'
1006-1007	N 45°58'31" E	726.00'
1007-1008	N 28°44'07" E	316.00'
1008-1009	N 68°46'30" E	7094.00'
1009-1010	N 80°08'42" E	504.00'
1010-1011	S 39°27'01" E	527.00'
1011-1012	S 53°56'39" E	798.76'
1012-1013	N 71°25'29" E	672.68'
1013-1014	SEE CURVE DATA	
1014-1015	N 65°57'41" E	220.91'

COUNTY LINE DATA TABLE		
PT-PT	BEARING	LENGTH
1015-1016	SEE CURVE DATA	
1016-1017	S 58°24'13" E	509.49'
1017-1018	S 59°26'23" E	289.96'
1018-1019	S 71°01'42" E	217.86'
1019-1020	N 75°49'12" E	189.06'
1020-1021	N 65°57'51" E	286.07'
1021-1022	N 65°26'56" E	824.86'
1022-1023	N 65°31'22" E	1278.24'
1023-1024	N 65°55'37" E	184.54'
1024-1025	N 65°55'35" E	467.03'
1025-1026	SEE CURVE DATA	
1026-1027	S 89°02'09" E	1138.59'
1027-1028	N 04°04'31" E	6.05'
1028-1029	S 85°52'05" E	995.71'

COUNTY LINE CURVE DATA						
PT-PT	LENGTH	RADIUS	DELTA	TANGENT	CHORD	BEARING
1001-1002	653.68'	1432.24'	26°09'00"	332.63'	648.01'	S 02°48'30" E
1003-1004	323.75'	1432.39'	12°57'00"	162.57'	323.06'	S 22°21'30" E
1013-1014	179.86'	1886.77'	05°27'43"	90.00'	179.80'	N 68°41'32" E
1015-1016	927.24'	954.92'	55°38'06"	503.85'	891.24'	S 86°13'16" E
1025-1026	265.69'	607.98'	25°02'19"	135.00'	263.58'	N 78°26'41" E

PRIMARY DATA SOURCES:

- MAP OF PROPOSED ADDITION TO FLORENCE COUNTY, SOUTH CAROLINA, BY J. W. COGGESHALL AND T. E. WILSON, CIVIL ENGINEERS, DATED APRIL 18-23, 1920. - SC DEPARTMENT OF ARCHIVES AND HISTORY, GOVERNORS OFFICE, COUNTY ANNEXATIONS FILES WILLIAMSBURG TO FLORENCE, S166001
- PROCLAMATION, STATE OF SOUTH CAROLINA EXECUTIVE CHAMBER DATED MAY 28TH, 1920, AND FOUND IN THE S. C. DEPARTMENT OF ARCHIVES AND HISTORY, OFFICE OF THE GOVERNOR, COUNTY ANNEXATIONS, S166080.
- ACTS AND JOINT RESOLUTIONS OF THE GENERAL ASSEMBLY OF THE STATE OF SOUTH CAROLINA PASSED AT THE REGULAR SESSION OF 1921, PAGES 212, STATUTE NO. 152, SECTION 1
- CODE OF LAWS OF SOUTH CAROLINA 1922. REFERENCE PAGE 275, ITEM 688, 22. FLORENCE COUNTY - LOCATION AND BOUNDARIES DESCRIPTION.
- S. C. HIGHWAY PLANS: DOCKET 21.614, ROUTE S-58, SHEETS 6 THROUGH 9.
- S. C. HIGHWAY PLANS: DOCKET 45.241, ROUTE S-726, SHEETS 16 THROUGH 18.
- S. C. HIGHWAY PLANS: DOCKET 21.371, ROUTE S-111, SHEETS 5 THROUGH 7
- S. C. HIGHWAY PLANS: DOCKET 21.584, ROUTE S-886, SHEETS 5 THROUGH 7
- S. C. HIGHWAY PLANS: DOCKET 45.362, ROUTE S-40, SHEETS 6 THROUGH 9.
- S. C. HIGHWAY PLANS: DOCKET 45.332, ROUTE S-40, SHEETS 10 THROUGH 12
- S. C. HIGHWAY PLANS: DOCKET 45.321, ROUTE S-84, SHEETS 6 THROUGH 9
- S. C. HIGHWAY PLANS: DOCKET 45.332, ROUTE S-40, SHEETS 6 THROUGH 9

THE FLORENCE COUNTY - WILLIAMSBURG COUNTY ANNEXATIONS  
A PORTION OF THE INFORMATION STATED BELOW WAS PROVIDED BY  
ALAN-JON W. ZUPAN, OF THE S. C. GEODETIC SURVEY

FLORENCE COUNTY WAS CREATED ON DECEMBER 22, 1888. ITS PARENT  
COUNTIES COMPRISED OF DARLINGTON, MARION, WILLIAMSBURG, AND  
CLARENDON COUNTIES. AFTER FLORENCE COUNTY WAS CREATED, IT HAS  
UNDERGONE FOUR ANNEXATIONS. THIS EXHIBIT IS TO PROPERLY  
RETRACE THE FOURTH AND FINAL ANNEXATION ALONG THE SOUTHERN  
ROUTE OF THE ANNEXATION. THE PETITION FOR THE FOURTH  
ANNEXATION OCCURRED ON MARCH 4, 1921 AND COMPRISED 45.3  
SQUARE MILES, AS SHOWN ON A MAP OF PROPOSED ADDITION TO  
FLORENCE COUNTY, SOUTH CAROLINA, BY J. W. COGGESHALL AND T. E.  
WILSON, CIVIL ENGINEERS, DATED APRIL 18-23, 1920.

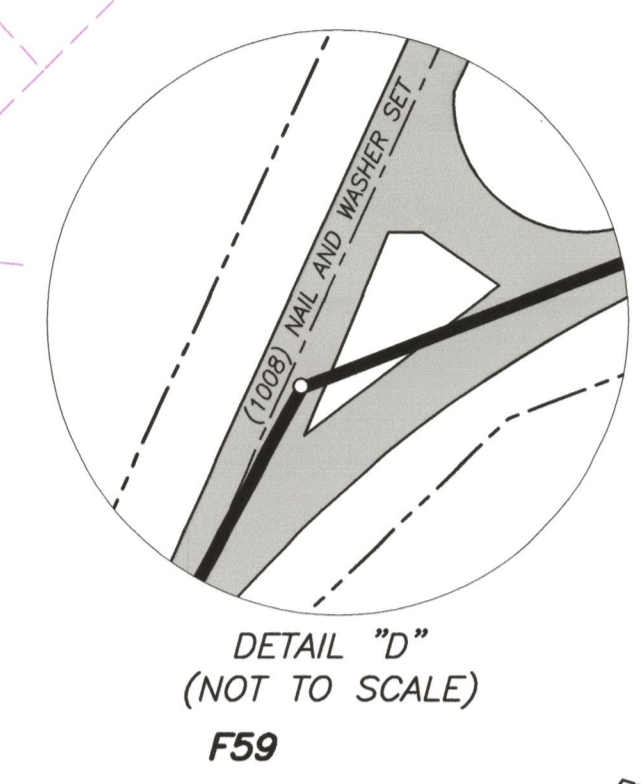

SEE DETAIL "D"  
(1008) NAIL AND WASHER SET  
COUNTY LINE CORNER NEAR  
ROAD INTERSECTION OF  
MIDWAY ROAD S 21-111 AND  
W. COUNTY ROAD S 45-40  
S. C. STATE GRID COORDINATE  
NORTHING: 710,535.00  
EASTING: 2,457,330.97

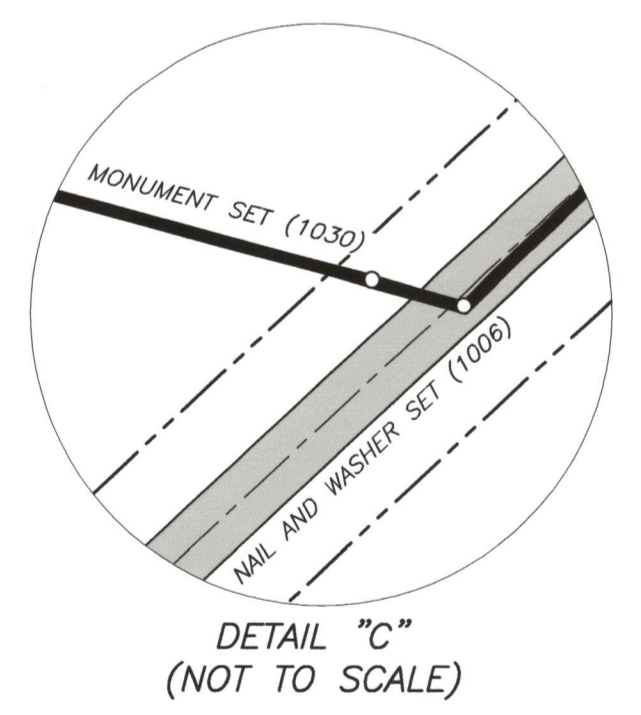

MAP OF SURVEY  
FOR THE RE-ESTABLISHMENT OF THE  
**FLORENCE AND WILLIAMSBURG  
COMMON BOUNDARY**  
FLORENCE AND WILLIAMSBURG COUNTY, SOUTH CAROLINA  
DATE: DECEMBER 28, 2016  
SCALE: 1 INCH = 4,000 FEET

0 400' 800' 1200' 1600' 2000' 2400'

SURVEYED BY GLENN ASSOCIATES SURVEYING, INC.  
P.O. BOX 12 JENKINSVILLE, S.C. 29065 telephone (803) 345-5297

MICHAEL R. MILLS; S.C.P.L.S. # 11606

I HEREBY STATE THAT TO THE BEST OF MY PROFESSIONAL KNOWLEDGE, INFORMATION, AND BELIEF, THE SURVEY SHOWN HEREON WAS MADE IN ACCORDANCE WITH THE REQUIREMENTS OF THE STANDARDS OF PRACTICE MANUAL FOR SURVEYING IN SOUTH CAROLINA, AND MEETS OR EXCEEDS THE REQUIREMENTS FOR A CLASS "A" SURVEY AS SPECIFIED THEREIN.



NOTE:  
NO PRINT OR ELECTRONIC COPY OF THIS PLAT IS  
CERTIFIED BY GLENN ASSOCIATES SURVEYING, INC. UNLESS  
IT BEARS THE ORIGINAL SIGNATURE AND IMPRESSION SEAL  
OF THE RESPONSIBLE SURVEYOR SHOWN HEREON.

DRAWING BY: GBM/TLM

SURVEYORS SEAL  
MICHAEL R. MILLS  
12-28-2016

SURVEYORS SEAL  
MICHAEL R. MILLS  
11606

C.O.A. SEAL  
GLENN ASSOCIATES SURVEYING, INC.  
No. C02238

REVISION SCHEDULE			
NO.	DATE	DESCRIPTION	CHECKED



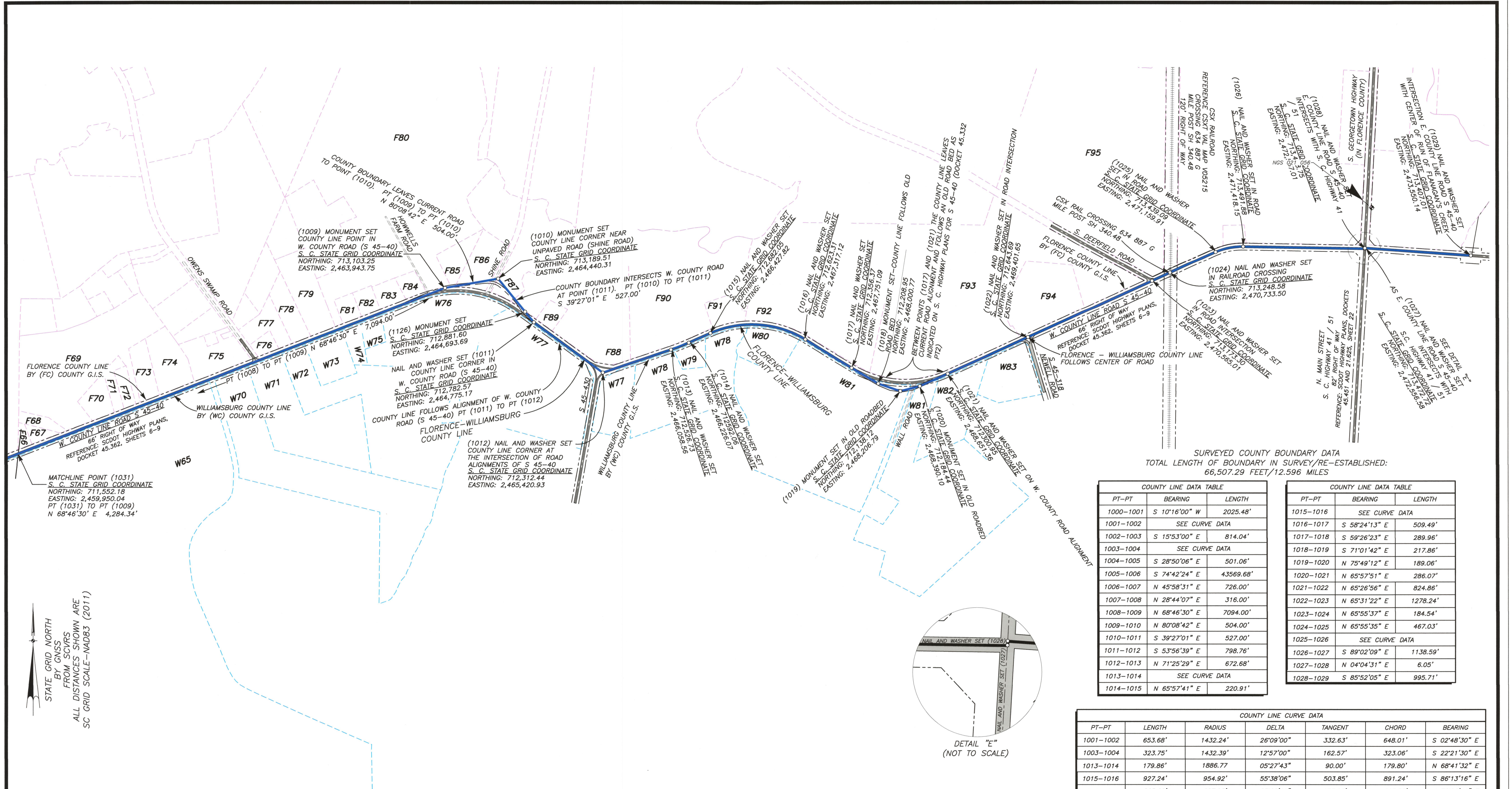

SURVEYED COUNTY BOUNDARY DATA  
 TOTAL LENGTH OF BOUNDARY IN SURVEY/RE-ESTABLISHED:  
 66,507.29 FEET/12.596 MILES

PT-PT	BEARING	LENGTH
1000-1001	S 10°16'00" W	2025.48'
1001-1002	SEE CURVE DATA	
1002-1003	S 15°53'00" E	814.04'
1003-1004	SEE CURVE DATA	
1004-1005	S 28°50'06" E	501.06'
1005-1006	S 74°42'24" E	43569.68'
1006-1007	N 45°58'31" E	726.00'
1007-1008	N 28°44'07" E	316.00'
1008-1009	N 68°46'30" E	7094.00'
1009-1010	N 80°08'42" E	504.00'
1010-1011	S 39°27'01" E	527.00'
1011-1012	S 53°56'39" E	798.76'
1012-1013	N 71°25'29" E	672.68'
1013-1014	SEE CURVE DATA	
1014-1015	N 65°57'41" E	220.91'

PT-PT	BEARING	LENGTH
1015-1016	SEE CURVE DATA	
1016-1017	S 58°24'13" E	509.49'
1017-1018	S 59°26'23" E	289.96'
1018-1019	S 71°01'42" E	217.86'
1019-1020	N 75°49'12" E	189.06'
1020-1021	N 65°57'51" E	286.07'
1021-1022	N 65°26'56" E	824.86'
1022-1023	N 65°31'22" E	1278.24'
1023-1024	N 65°55'37" E	184.54'
1024-1025	N 65°55'35" E	467.03'
1025-1026	SEE CURVE DATA	
1026-1027	S 89°02'09" E	1138.59'
1027-1028	N 04°04'31" E	6.05'
1028-1029	S 85°52'05" E	995.71'

PT-PT	LENGTH	RADIUS	DELTA	TANGENT	CHORD	BEARING
1001-1002	653.68'	1432.24'	26°09'00"	332.63'	648.01'	S 02°48'30" E
1003-1004	323.75'	1432.39'	12°57'00"	162.57'	323.06'	S 22°21'30" E
1013-1014	179.86'	1886.77'	05°27'43"	90.00'	179.80'	N 68°41'32" E
1015-1016	927.24'	954.92'	55°38'06"	503.85'	891.24'	S 86°13'16" E
1025-1026	265.69'	607.98'	25°02'19"	135.00'	263.58'	N 78°26'41" E

STATE GRID NORTH  
 BY GNSS  
 FROM SCVRS  
 ALL DISTANCES SHOWN ARE  
 SC GRID SCALE-NAD83 (2011)

NOTE:  
 NO PRINT OR ELECTRONIC COPY OF THIS PLAT IS  
 CERTIFIED BY GLENN ASSOCIATES SURVEYING, INC. UNLESS  
 IT BEARS THE ORIGINAL SIGNATURE AND IMPRESSION SEAL  
 OF THE RESPONSIBLE SURVEYOR SHOWN HEREON.

- PRIMARY DATA SOURCES:
- MAP OF PROPOSED ADDITION TO FLORENCE COUNTY, SOUTH CAROLINA, BY J. W. COGGESHALL AND T. E. WILSON, CIVIL ENGINEERS, DATED APRIL 18-23, 1920. - SC DEPARTMENT OF ARCHIVES AND HISTORY, GOVERNORS OFFICE, COUNTY ANNEXATIONS FILES WILLIAMSBURG TO FLORENCE, S166001
  - PROCLAMATION, STATE OF SOUTH CAROLINA EXECUTIVE CHAMBER DATED MAY 28TH, 1920, AND FOUND IN THE S. C. DEPARTMENT OF ARCHIVES AND HISTORY, OFFICE OF THE GOVERNOR, COUNTY ANNEXATIONS, S166080.
  - ACTS AND JOINTS RESOLUTIONS OF THE GENERAL ASSEMBLY OF THE STATE OF SOUTH CAROLINA PASSED AT THE REGULAR SESSION OF 1921, PAGES 212, STATUTE NO. 152, SECTION 1.
  - CODE OF LAWS OF SOUTH CAROLINA 1922. REFERENCE PAGE 275, ITEM 688, 22. FLORENCE COUNTY - LOCATION AND BOUNDARIES DESCRIPTION.
  - S. C. HIGHWAY PLANS: DOCKET 21.614, ROUTE 5-58, SHEETS 6 THROUGH 9.
  - S. C. HIGHWAY PLANS: DOCKET 45.241, ROUTE 5-726, SHEETS 16 THROUGH 18.
  - S. C. HIGHWAY PLANS: DOCKET 21.371, ROUTE 5-111, SHEETS 5 THROUGH 7.
  - S. C. HIGHWAY PLANS: DOCKET 21.584, ROUTE 5-886, SHEETS 5 THROUGH 7.
  - S. C. HIGHWAY PLANS: DOCKET 45.362, ROUTE 5-40, SHEETS 6 THROUGH 9.
  - S. C. HIGHWAY PLANS: DOCKET 45.332, ROUTE 5-40, SHEETS 10 THROUGH 12.
  - S. C. HIGHWAY PLANS: DOCKET 45.321, ROUTE 5-84, SHEETS 6 THROUGH 9.
  - S. C. HIGHWAY PLANS: DOCKET 45.332, ROUTE 5-40, SHEETS 6 THROUGH 9.

THE FLORENCE COUNTY - WILLIAMSBURG COUNTY ANNEXATIONS  
 A PORTION OF THE INFORMATION STATED BELOW WAS PROVIDED BY  
 ALAN-JON W. ZUPAN, OF THE S. C. GEODETIC SURVEY

FLORENCE COUNTY WAS CREATED ON DECEMBER 22, 1888. ITS PARENT  
 COUNTIES COMPRISED OF DARLINGTON, MARION, WILLIAMSBURG, AND  
 CLARENDON COUNTIES. AFTER FLORENCE COUNTY WAS CREATED, IT HAS  
 UNDERGONE FOUR ANNEXATIONS. THIS EXHIBIT IS TO PROPERLY  
 RETRACE THE FOURTH AND FINAL ANNEXATION ALONG THE SOUTHERN  
 ROUTE OF THE ANNEXATION. THE PETITION FOR THE FOURTH  
 ANNEXATION OCCURRED ON MARCH 4, 1921 AND COMPRISED 45.3  
 SQUARE MILES. AS SHOWN ON A MAP OF PROPOSED ADDITION TO  
 FLORENCE COUNTY, SOUTH CAROLINA, BY J. W. COGGESHALL AND T. E.  
 WILSON, CIVIL ENGINEERS, DATED APRIL 18-23, 1920.

MAP OF SURVEY  
 FOR THE RE-ESTABLISHMENT OF THE  
**FLORENCE AND WILLIAMSBURG  
 COMMON BOUNDARY**  
 FLORENCE AND WILLIAMSBURG COUNTY, SOUTH CAROLINA  
 DATE: DECEMBER 28, 2016  
 SCALE: 1 INCH = 4,000 FEET

SURVEYED BY GLENN ASSOCIATES SURVEYING, INC.  
 P.O. BOX 12 JENKINSVILLE, S.C. 29065 telephone (803) 345-5297  
 MICHAEL R. MILLS, S.C.P.L.S. # 11606

I HEREBY STATE THAT TO THE BEST OF MY PROFESSIONAL KNOWLEDGE, INFORMATION, AND  
 BELIEF, THE SURVEY SHOWN HEREON WAS MADE IN ACCORDANCE WITH THE REQUIREMENTS  
 OF THE STANDARDS OF PRACTICE MANUAL FOR SURVEYING IN SOUTH CAROLINA, AND  
 MEETS OR EXCEEDS THE REQUIREMENTS FOR A CLASS "A" SURVEY AS SPECIFIED THEREIN.

DRAWING BY: GBM/TLM

NO. DATE DESCRIPTION CHECKED

--	--	--	--

REVISION SCHEDULE

12-28-2016