Richland County Congressional Districts

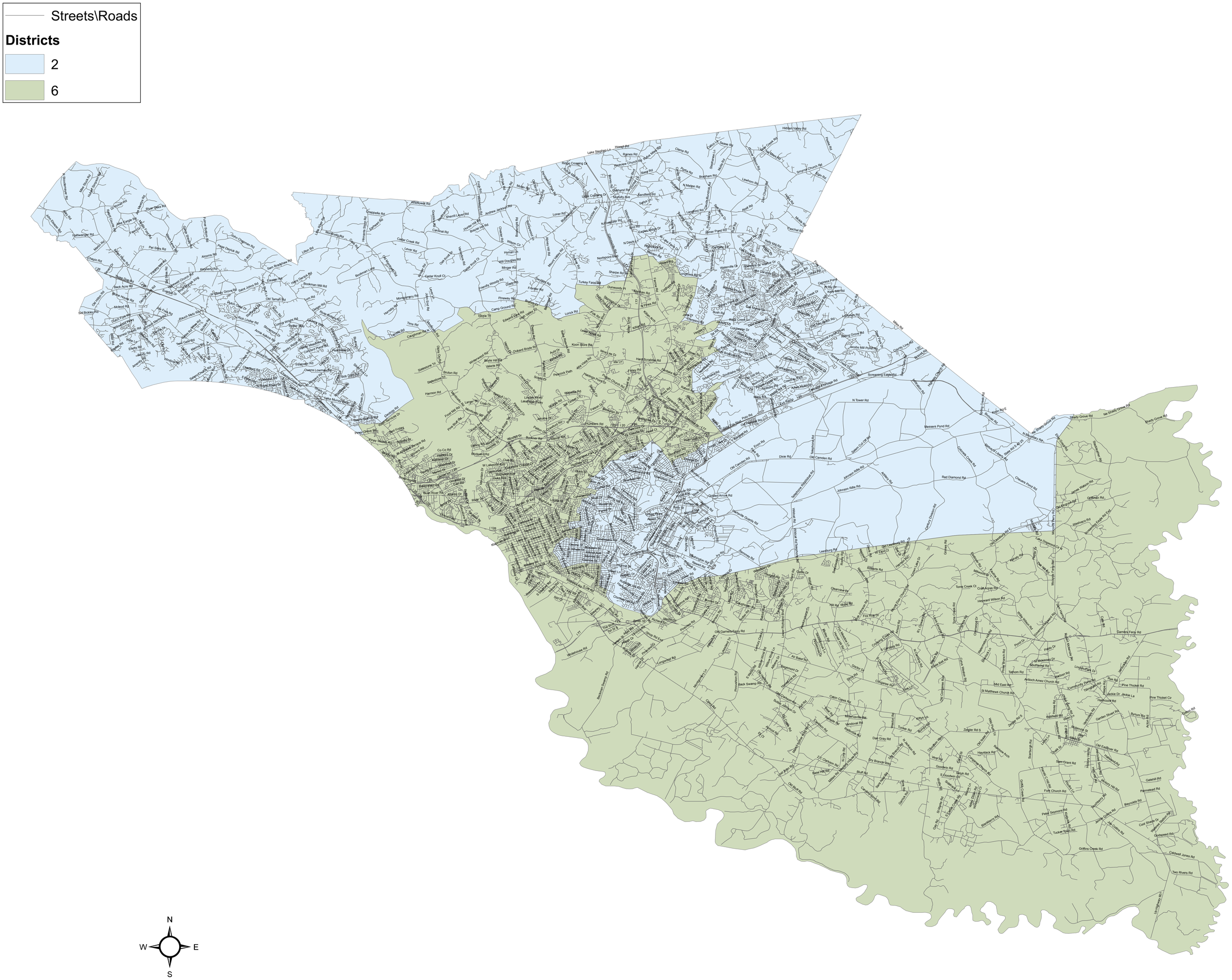

Passed by the General Assembly and
Precleared by the U.S. Department of Justice

As proposed in H.3992

Office of Precinct Demographics, Division of Research and Statistics, SC Budget and Control Board