

SOUTH CAROLINA

COLLETON & BAMBERG COUNTIES

I, OLYN W. WRIGHT, HEREBY CERTIFY
THAT THE RATIO OF PRECISION OF THE
FIELD SURVEY IS 1/10,000 AS SHOWN
HEREON AND THE AREA WAS DETERMINED
BY D M D METHOD.

WITNESS MY HAND AND SEAL, THIS 17
DAY OF July A.D., 1980

Olyn W. Wright
REGISTERED LAND SURVEYOR
REGISTRATION NUMBER 7171

SWORN TO AND SUBSCRIBED BEFORE ME THIS
17th DAY OF July A.D., 1980

Gilda E. McAllen
NOTARY PUBLIC

MY COMMISSION EXPIRES July 27, 1988

SOUTH CAROLINA

Colleton County

THE FOREGOING CERTIFICATES ARE CERTIFIED
TO BE CORRECT. THIS INSTRUMENT WAS
PRESENTED FOR REGISTRATION AND RECORDED
IN THIS OFFICE IN

PLAT BOOK _____ AT PAGE _____, THIS

2nd DAY OF October A.D., 80

AT 5 O'CLOCK P.M.

Emily M. Baggett
CLERK OF COURT

PLAT
SHOWING A TRACT OF LAND
KNOWN AS THE
PADGETT "B" TRACT
OWNED BY
SENIS M. PADGETT, et al
LOCATED IN COLLETON & BAMBERG CO.
CONTAINING 456.154 ACRES
CONVEYED TO
SELDOM REST INC.

SCALE 1" = 20 CHAINS JUNE, 1980

20 10 0 20 40

SURVEYED AND MAPPED BY
MOORE, GARDNER & ASSOCIATES, INC.
SURFSIDE BEACH, Horry County
SOUTH CAROLINA 29577
803-238-0833

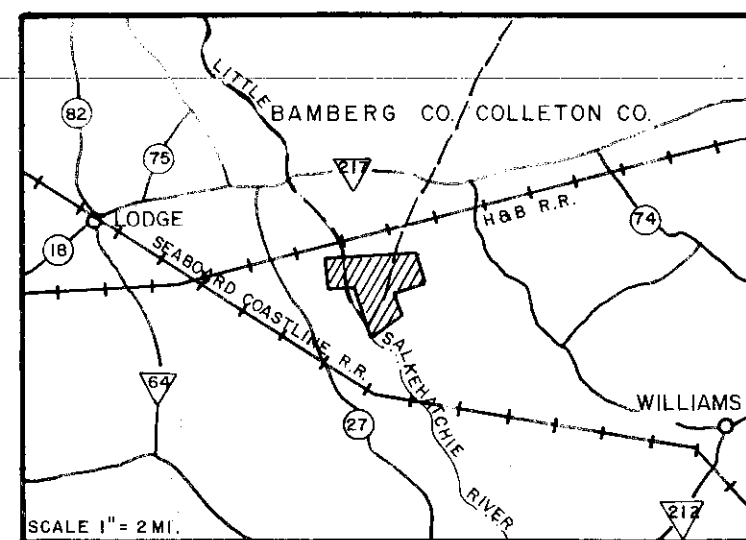
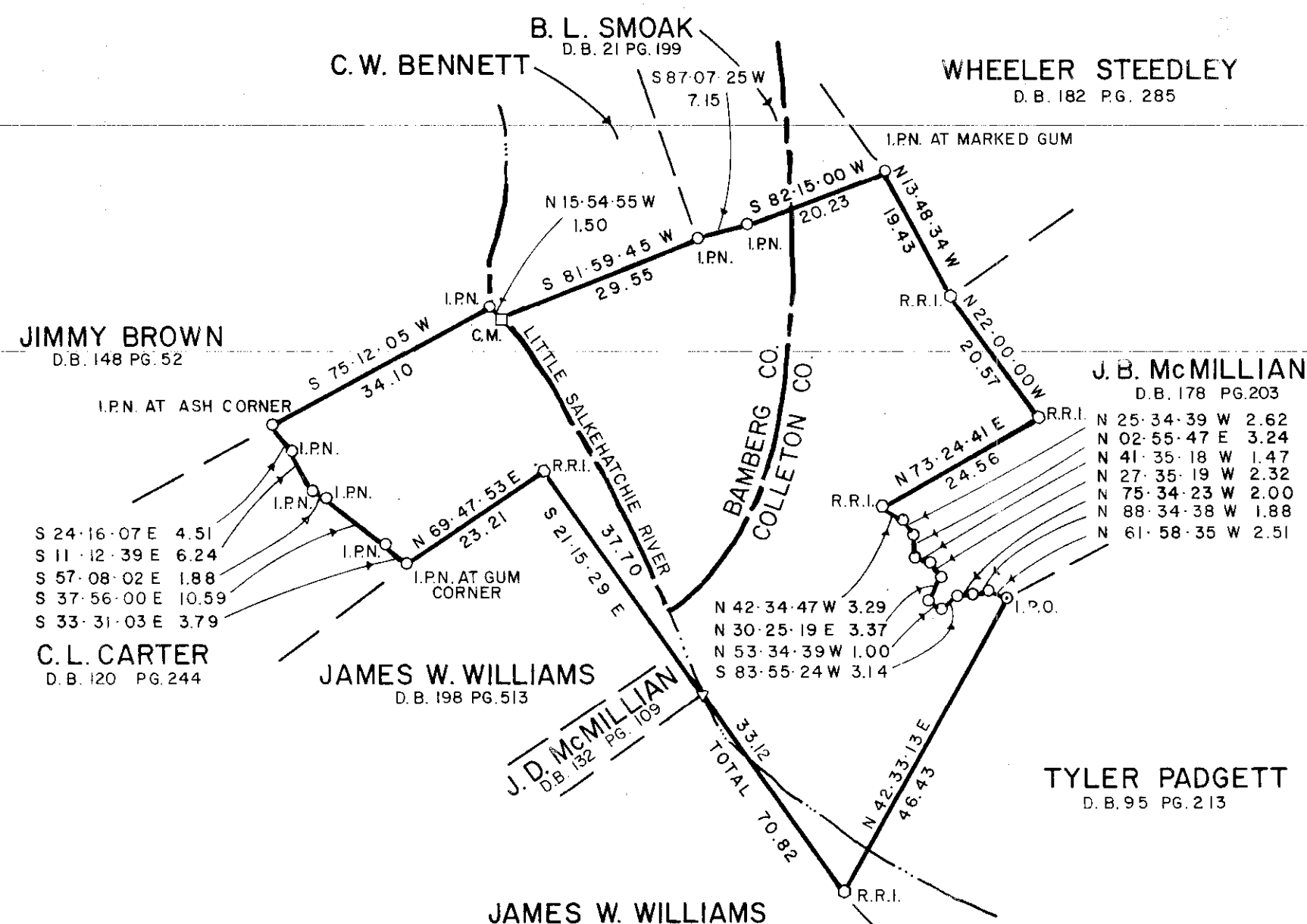

VICINITY MAP

LEGEND

- IRON PIPE (NEW)
- ⊙ IRON PIPE (OLD)
- CONC. MONUMENT
- ⬢ RAILROAD IRON
- △ STAKE IN CENTER OR RIVER

Recorded October 2, 1980 - 5 P.M.