

BOUNDARY SURVEY FOR

DALE BAKER

LANDS OF BENNIE & PATRICIA SMOAK

N/F J. CARROLL

8079

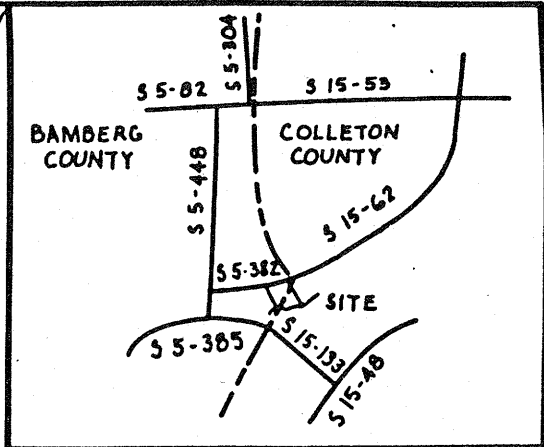

VICINITY MAP (NTS)

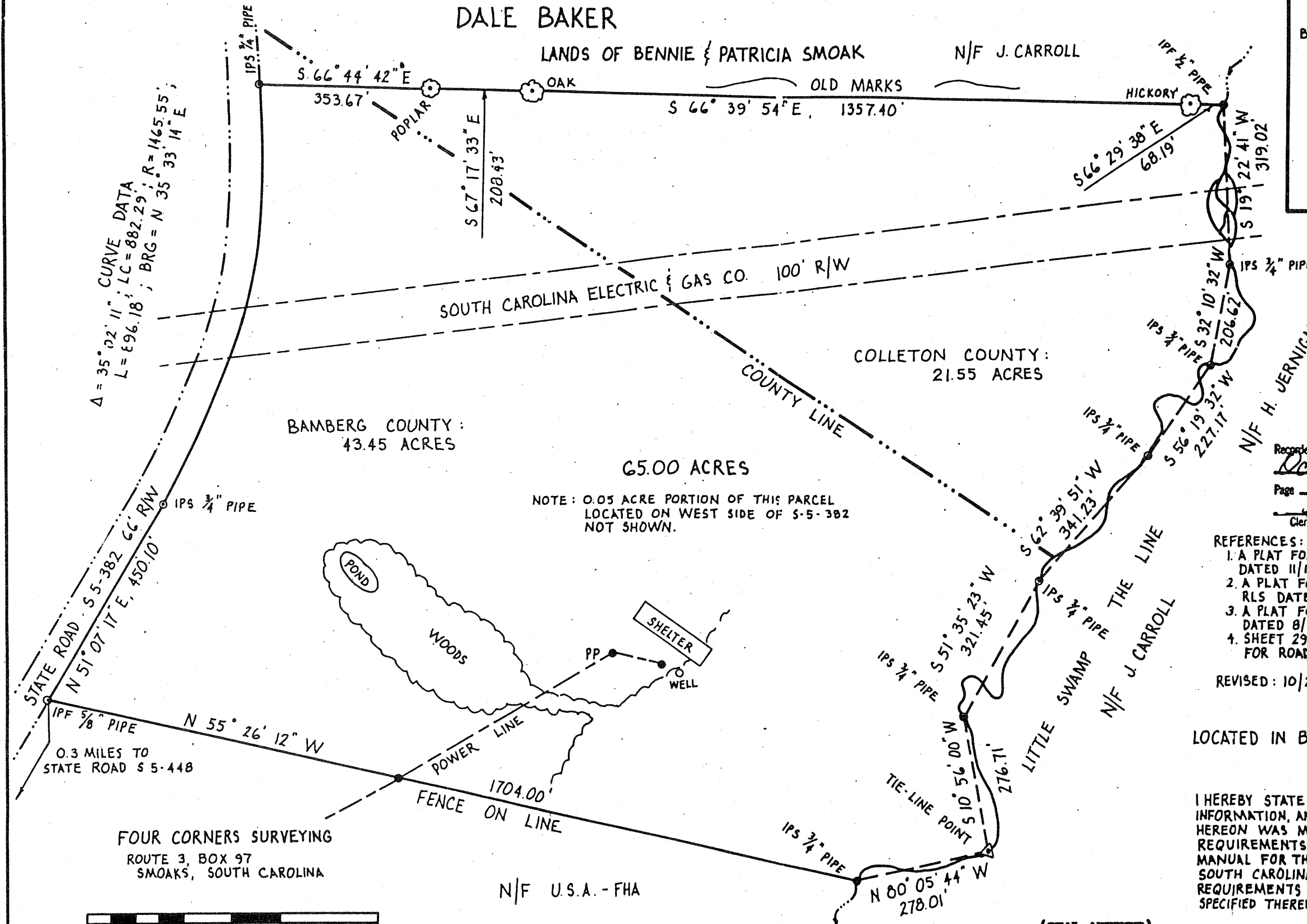

Recorded this 29th day of Oct - 1996 in Book 637  
 Page 4 at 3:41 P.M.  
For O. Rad  
 Clerk of Court, Colleton County, SC

- REFERENCES:
1. A PLAT FOR A. LYONS BY J. N. FRANK, RLS DATED 11/18/47.
  2. A PLAT FOR J. W. CARROLL BY S. SNOOK, RLS DATED 7/31/81.
  3. A PLAT FOR E. LYONS BY R. HIERS, RLS DATED 8/14/76.
  4. SHEET 29 OF SCHED CONSTRUCTION PLANS FOR ROAD 382.

REVISED: 10/24/96 TO SHOW COUNTY LINE.

LOCATED IN BAMBERG AND COLLETON COUNTY  
 SOUTH CAROLINA

I HEREBY STATE THAT TO THE BEST OF MY KNOWLEDGE, INFORMATION, AND BELIEF, THE SURVEY SHOWN HEREON WAS MADE IN ACCORDANCE WITH THE REQUIREMENTS OF THE MINIMUM STANDARDS MANUAL FOR THE PRACTICE OF LAND SURVEYING IN SOUTH CAROLINA, AND MEETS OR EXCEEDS THE REQUIREMENTS FOR A CLASS "B" SURVEY AS SPECIFIED THEREIN.

JAMES C. JUMER, PLS 16495

(SEAL AFFIXED)

BUSINESS RECORDS CORP

SCALE: 1" = 200' JUNE 10, 1996

FOUR CORNERS SURVEYING  
 ROUTE 3, BOX 97  
 SMOAKS, SOUTH CAROLINA

N/F U.S.A. - FHA