

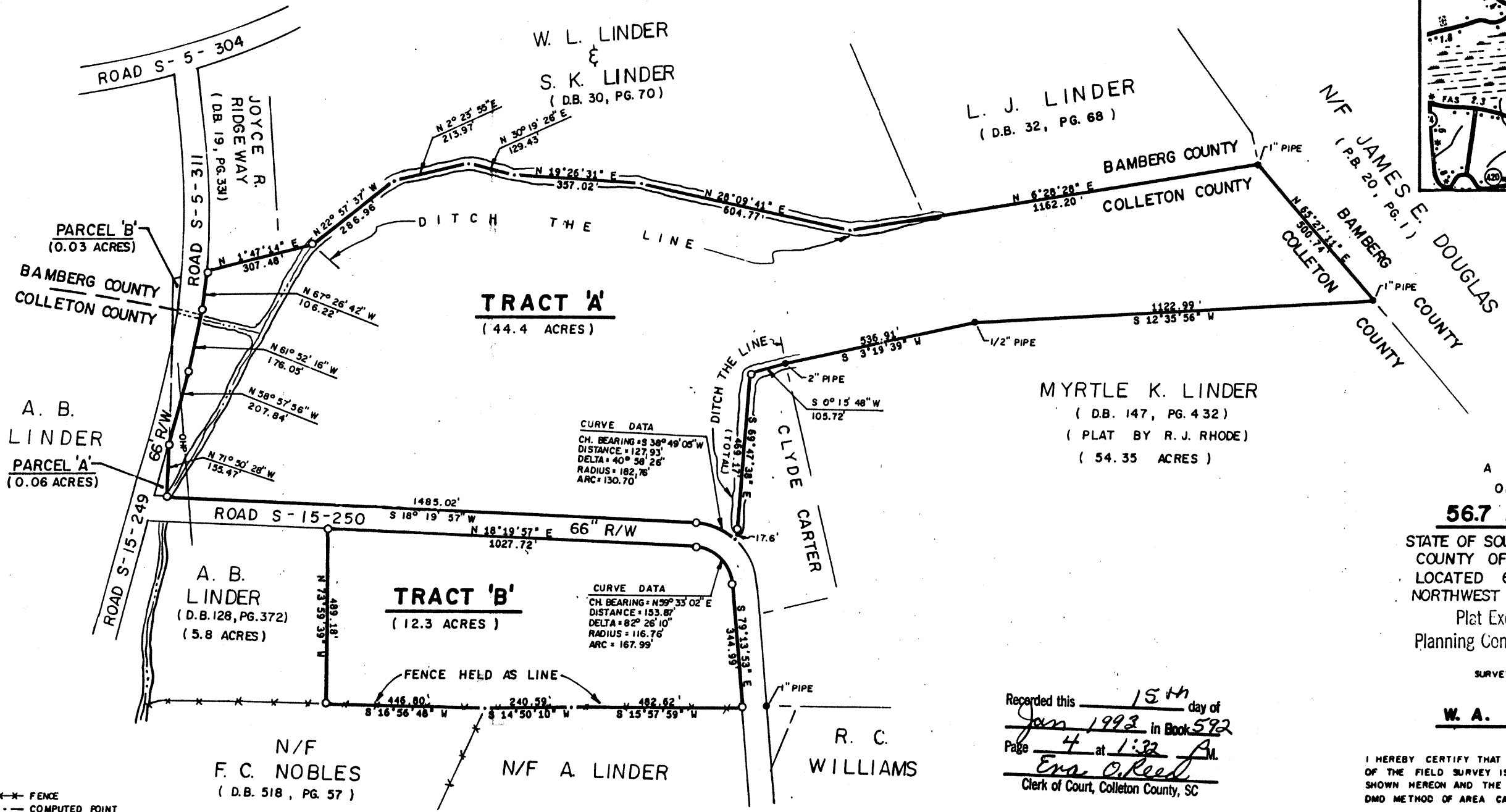

ENR O REED CLERK OF COURT
COLLETON COUNTY
R.M.C. OFFICE
BK. 592 PG. 4
1993 JAN 15 PM 1:32

0310

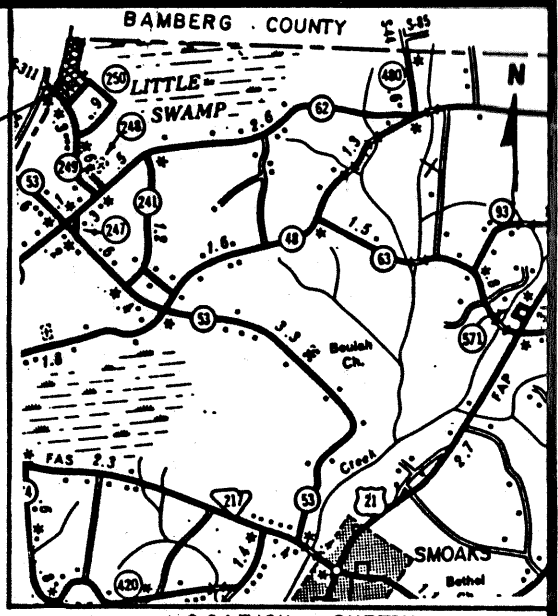

A PLAT
OF
56.7 ACRES
STATE OF SOUTH CAROLINA
COUNTY OF COLLETON
LOCATED 6.0± MILES
NORTHWEST OF SMOAKS
Plat Exempt from
Planning Commission Review

SURVEYED FOR:
W. A. LINDER

Recorded this 15th day of
Jan 1993 in Book 592
Page 4 at 1:32 P.M.
Enr O Reed
Clerk of Court, Colleton County, SC

I HEREBY CERTIFY THAT THE RATIO OF PRECISION
OF THE FIELD SURVEY IS AT LEAST 1/5000 AS
SHOWN HEREON AND THE AREA WAS DETERMINED BY
DMD METHOD OF AREA CALCULATION

Richard L. Stroman
RICHARD L. STROMAN A. R. PARLER, JR.
S.C. REG. L.S. NO. 3496 S.C. REG. L.S. NO. 3301
EDISTO SURVEYORS, INC.
ORANGEBURG, SOUTH CAROLINA

REFERENCE:
A PLAT FOR H. B. LINDER BY CHAS. H. SMYLY, SURVEYOR
DATED MARCH 9, 1910.
A PLAT FOR MYRTLE K. LINDER BY RHODE SURVEYING, INC.
DATED APRIL 4, 1992.
A PLAT FOR JAMES E. DOUGLAS BY ROBERT L. HIRS, R.L.S.
DATED SEPTEMBER 23, 1985 RECORDED IN PLAT BOOK 20, PAGE 1.
SOUTH CAROLINA DEPARTMENT OF HIGHWAYS AND PUBLIC TRANSPORTATION
CONSTRUCTION PLANS ON ROAD S-15-250, ROAD S-15-249 & ROAD S-5-311.

NOTE:
THIS PROPERTY MAY BE SUBJECT TO EASEMENTS
AND PROTECTIVE COVENANTS.

(SEAL AFFIXED)

DATE: JUNE 5, 1992

- FENCE
- COMPUTED POINT
- OVERHEAD POWER LINE
- IRON FOUND
- IRON PLACED (5/8" REBAR)

