

PLAT
BOOK

32 PAGE 745

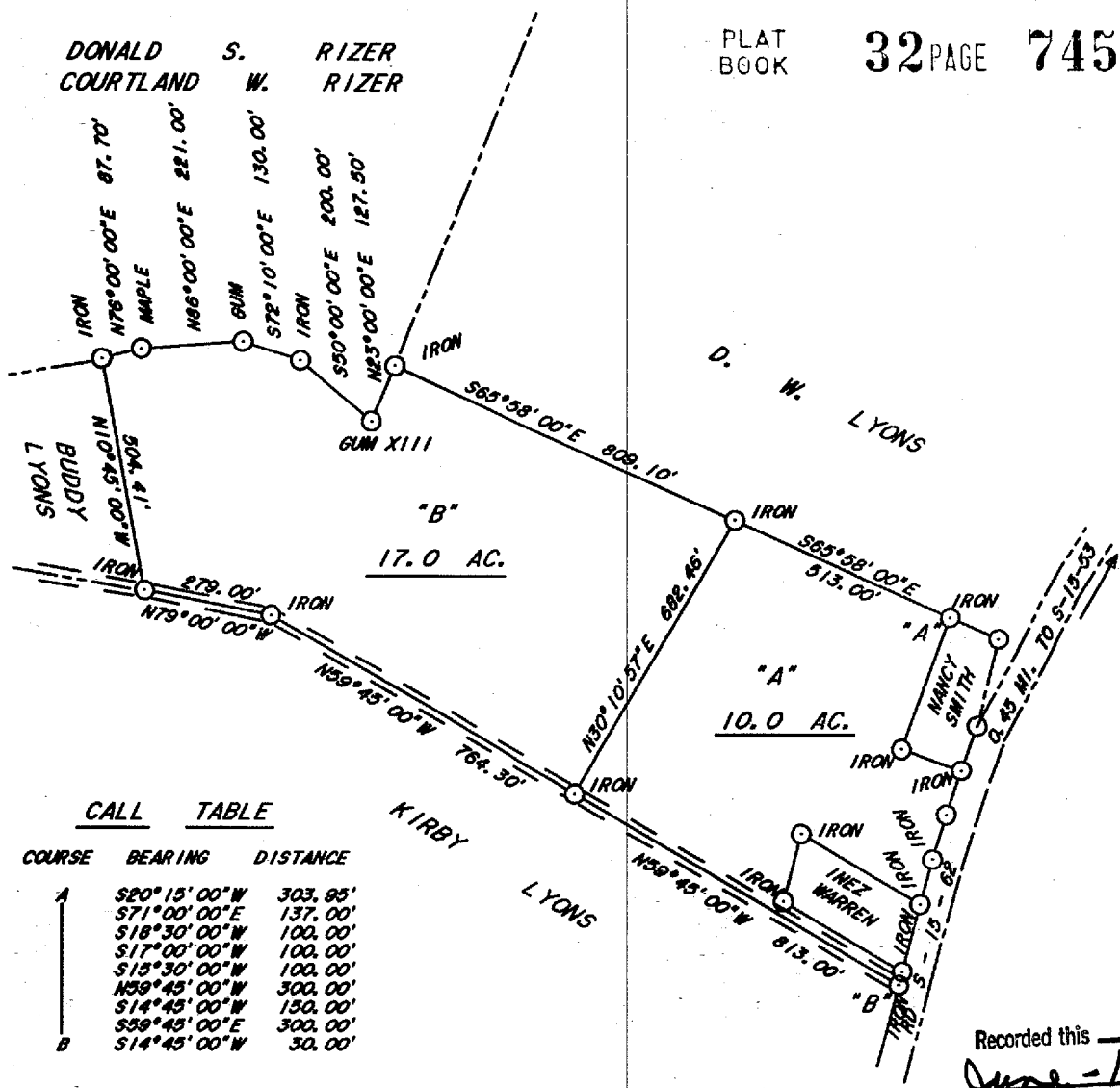

CALL TABLE

COURSE	BEARING	DISTANCE
A	S20°15'00"W	303.85'
	S71°00'00"E	137.00'
	S18°30'00"W	100.00'
	S17°00'00"W	100.00'
	S15°30'00"W	100.00'
	N39°45'00"W	300.00'
	S14°45'00"W	150.00'
	S59°45'00"E	300.00'
B	S14°45'00"W	30.00'

SOUTH CAROLINA
COLLETON COUNTY

Recorded this 7th day of
June - 1999 in Book 32
Page 745 at 3:52:39 P.M.
Era O. Reed
Clerk of Court, Colleton County, SC

PLAT OF TWO TRACTS OF LAND SITUATE
ABOUT FOUR MILES WEST OF SMOAKS,
SURVEYED FOR -----

"A" - RALPH KENT GODLEY, JR.
SUSAN L. GODLEY

"B" - WALTER M. LYONS, JR.

SCALE: 1" = 400'

MAY 15, 1999

I HEREBY STATE THAT TO THE BEST OF MY
KNOWLEDGE, INFORMATION, AND BELIEF, THE
SURVEY SHOWN HEREIN WAS MADE IN ACCORD-
ANCE WITH THE REQUIREMENTS OF THE
MINIMUM STANDARDS MANUAL FOR THE PRACTICE
OF LAND SURVEYING IN SOUTH CAROLINA, AND
MEETS OR EXCEEDS THE REQUIREMENTS FOR A
CLASS C SURVEY AS SPECIFIED THEREIN;
ALSO THERE ARE NO VISIBLE ENCROACHMENTS
OR PROJECTIONS OTHER THAN SHOWN.

W. Gene Whetzel
W. GENE WHETZEL
R. L. S. 3131
WALTERBORO, SC

