

42
Recorded Aug 14, 1972 4PM
Plat BK. 14 Pg. 42

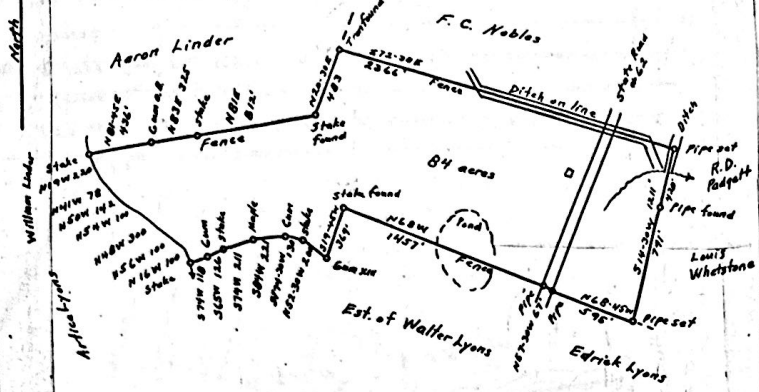

Colleton County, South Carolina
Plat of the "Home Tract" of Mrs. Annie Moll Padgett, surveyed in accordance with old fences and old land marks, and found to contain 64 acres, excluding State Highway. Located near Barco Church.

Scale 1 inch = 660 feet
Date May 17, 1972
By *S. S. Smith* Registered Land Surveyor

15-70-459

SCALE 1" = 200'

EMILY N. BAGGETT

JULY 15, 1972

Recorded Aug 14-1972 4PM

SOUTH CAROLINA
COLLETON COUNTY
PLAT OF A SMALL PARCEL OF LAND SITUATE IN THE SPRING HILL SECTION OF COLLETON COUNTY ABOUT TO BE CONVERTED BY DENNIS BAILEY TO

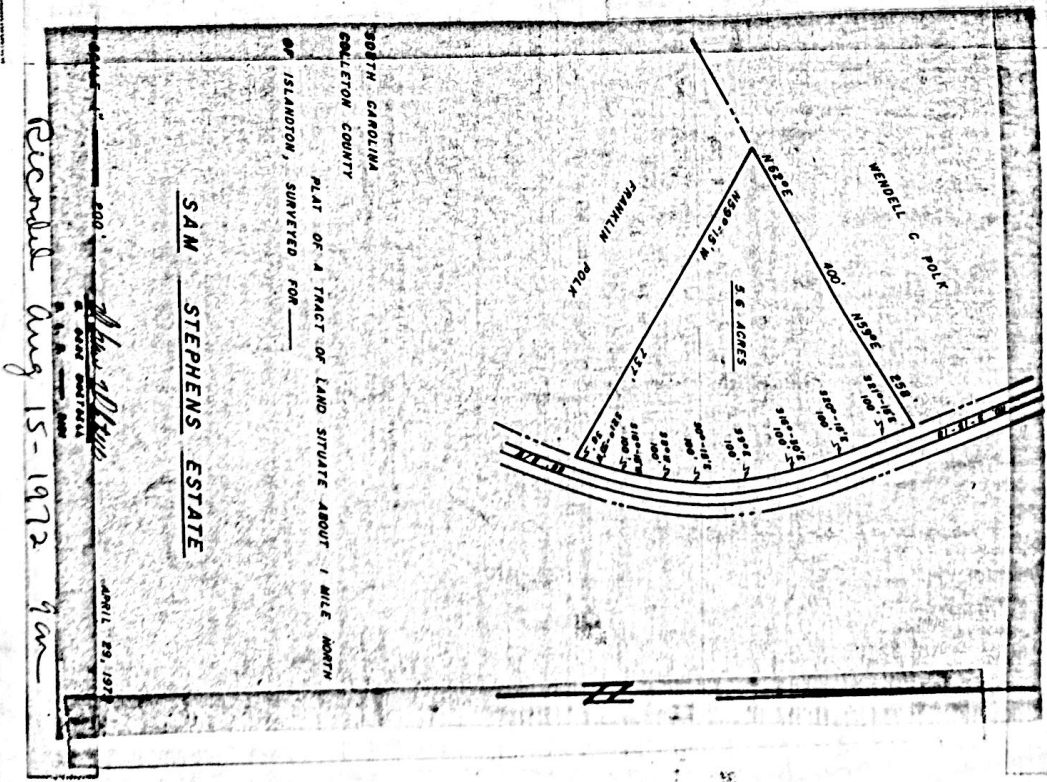
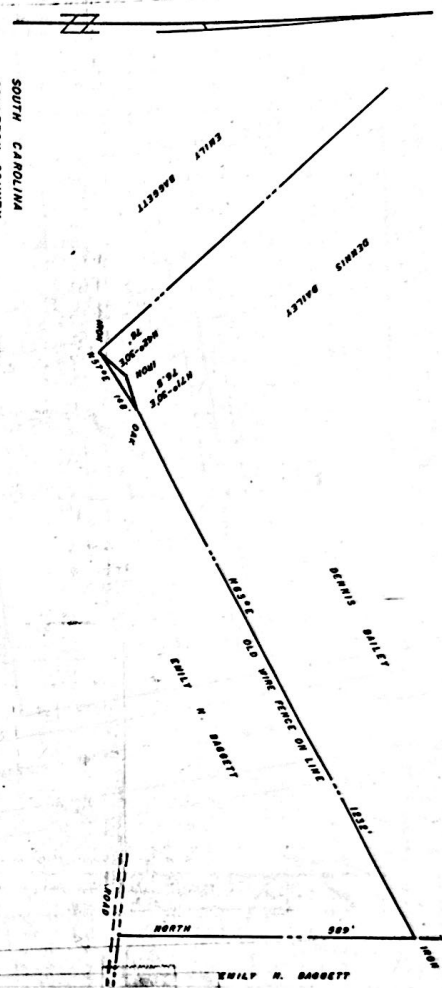

Recorded Aug 15-1972 9AM



BUSINESS RECORDS CORPORATION

