

SRVEY AS REQUESTED FOR  
**ARRIE MELL LINDER**  
 AMBERG COUNTY  
 SOUTH CAROLINA

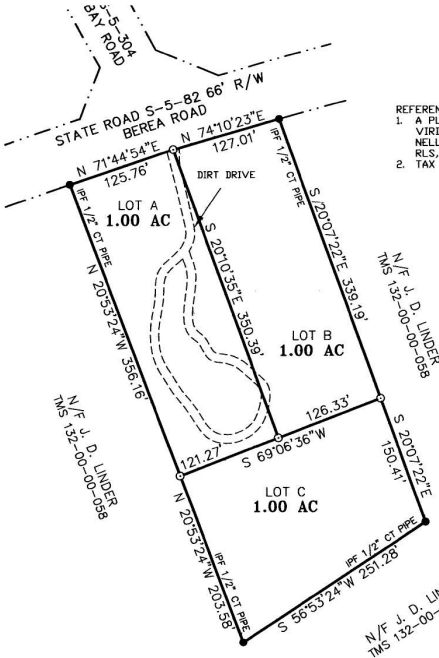

REFERENCE:

1. A PLAT FOR J. D. LINDER, ANNETTE VIRDEN, JAMES A. LINDER, AND CARRIE NELL LINDER BY ROBERT L. HIERS, RLS, DATED OCTOBER 3, 2001.
2. TAX MAP 132, PARCEL 59.

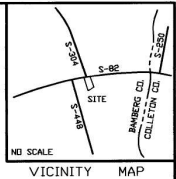

NOTES:

1. ALL CORNERS ARE NEW  $\frac{3}{4}$ " PIPE, EXCEPT AS INDICATED HEREON.
2. THIS PROPERTY HAS BEEN DIVIDED AS DIRECTED BY JAMES AND J. D. LINDER. BUILDINGS WERE IGNORED AT THEIR REQUEST AND LINES SHOWN HEREON INTERSECT SOME OF THOSE BUILDINGS.
3. THIS PLAT AND SURVEY ARE SUBJECT TO ANY FACTS THAT MIGHT BE REVEALED IN A COMPLETE, ACCURATE TITLE SEARCH. NO TITLE ABSTRACT, TITLE COMMITMENT, NOR RESULTS OF A TITLE SEARCH HAVE BEEN PROVIDED TO THE SURVEYOR. DOCUMENTS MAY EXIST THAT WOULD EFFECT THIS PROPERTY.
4. THIS PROPERTY DOES NOT APPEAR TO BE LOCATED IN A FLOOD HAZARD AREA AS SHOWN ON FEMA FIRM MAP 45203 0200 B DATED MARCH 18, 1991.
5. REVISED TO CHANGE PLAT TITLE.

2010000000004

Filed for Record in  
 BAMBERG, SOUTH CAROLINA  
 JAMES B. HIERS, CLERK OF COURTS  
 01-05-2010 At 09:46 am.  
 PLAT LARGE 10.00  
 Vol 36 Page 89 - 89



FOUR CORNERS SURVEYING, INC.

552 ULMEROSA LANE  
 POST OFFICE BOX 217  
 SMOAKS, SOUTH CAROLINA 29481  
 PHONE (843) 562-8739

SCALE: 1" = 100'

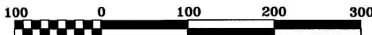

GRAPHIC SCALE - FEET

OCTOBER 6, 2009  
 REVISED: NOVEMBER 4, 2009

I hereby state that to the best of my knowledge, information, and belief, the survey shown hereon was made in accordance with the requirements to the Minimum Standards Manual for the Practice of Land Surveying in South Carolina, and meets or exceeds the requirements for a class "A" survey as specified therein.

*James C. Ulmer*  
 JAMES C. ULMER, PLS 16495