

ACTUAL CORNER NOT SET
N 05°42'27"W 1.64' TO
1" PIPE FOUND WITH
CONCRETE WITNESS

1999 FEB 12 PM 3:43

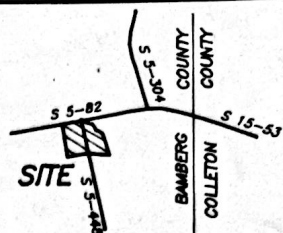

VICINITY MAP

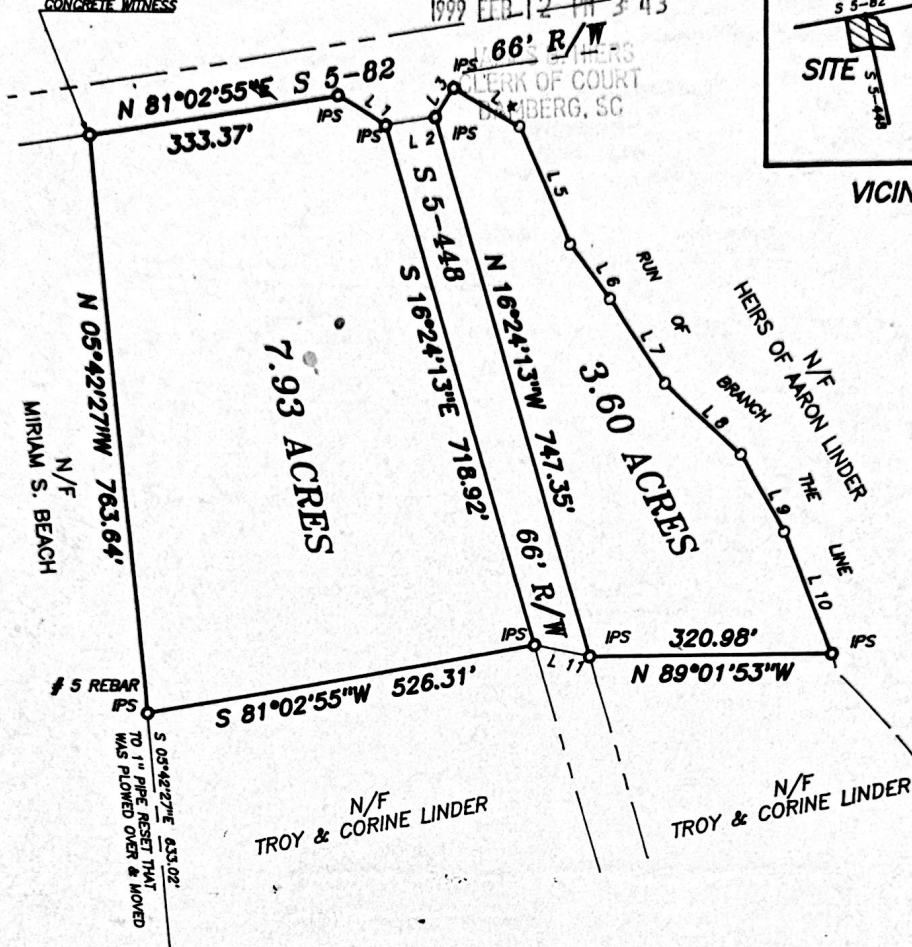
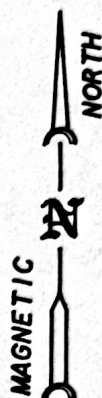

COURSE	BEARING	DISTANCE
1	S 57°40'39"E	75.16'
2	N 81°02'55"E	68.58'
3	N 32°19'21"E	45.70'
4	S 59°14'42"E	104.09'
5	S 23°15'27"E	173.00'
6	S 36°15'27"E	90.00'
7	S 33°15'27"E	135.00'
8	S 48°15'27"E	140.00'
9	S 29°15'27"E	118.00'
10	S 21°13'56"E	174.58'
11	N 77°04'50"W	75.70'

REFERENCES :

REFERENCES :
A PLAT OF 23.88 ACRES FOR TROY & CORINE LINDER BY
ROBERT L. HIERS DATED FEBRUARY 24, 1986.
TAX MAP 133 PARCEL 24.

EAST OF EHRHARDT
BAMBERG COUNTY,
SOUTH CAROLINA

A BOUNDARY SURVEY OF 11.53 ACRES
A PORTION OF 23.88 ACRE TROY & CORINE LINDER TRACT

FOWLER LAND SURVEYING
214-B CARN STREET
WALTERBORO, S. C. 29488
(803)549-2854

SURVEYED FOR : BETTY JOHNSON
DATE : JANUARY 13, 1995

FIELD WORK : JLF
OFF. CHK. : JLF
DRAWN BY : JLF

I hereby state that to the best of my knowledge, information, and belief, the survey shown hereon was made in accordance with the requirements of the Minimum Standards Manual for the practice of Land Surveying in South Carolina, and meets or exceeds the requirements for a Class "C" survey as specified therein.

JERRY L FOWLER
RLS NO. 15178

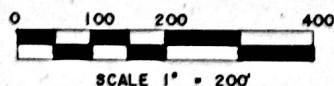

JOB NO. 94117-6