

THIS PROPERTY IS SUBJECT TO ALL EASEMENTS, RIGHTS-OF-WAY, RESTRICTIVE COVENANTS, BUILDING SETBACKS, ZONING AND OTHER LAND USE REGULATIONS OR RESTRICTIONS AND ENVIRONMENTAL LAWS, BE THEY OF RECORD OR ON THE GROUND AND ALSO SUBJECT TO ANY MORTGAGES, LIENS OR FACTS THAT MAY BE REVEALED BY AN ACCURATE AND CURRENT TITLE SEARCH.

THERE MAY BE UNDERGROUND UTILITIES ON THIS PROPERTY THAT ARE NOT VISIBLE AT THE SURFACE THAT ARE NOT SHOWN HEREON.

ALL IP'S ARE 5/8" REBAR UNLESS NOTED OTHERWISE.

SUBSURFACE CONDITIONS, ENVIRONMENTAL CONDITIONS AND WETLAND/FLOOD CONDITIONS WERE NOT EXAMINED OR CONSIDERED AS A PART OF THIS SURVEY.

CERTIFICATION OF THIS PLAT AND IT'S USE IS FOR THOSE PARTIES FOR WHOM IT IS PREPARED ONLY, AND IS NOT TRANSFERABLE.

COPYRIGHT 2017 TODD SURVEYS INC.

I HEREBY STATE THAT TO THE BEST OF MY KNOWLEDGE INFORMATION AND BELIEF THE SURVEY SHOWN HEREON WAS MADE IN ACCORDANCE WITH THE REQUIREMENTS OF THE MINIMUM STANDARDS MANUAL FOR THE PRACTICE OF LAND SURVEYING IN SOUTH CAROLINA AND MEETS OR EXCEEDS THE REQUIREMENTS FOR CLASS A SURVEY AS SPECIFIED.

LEGEND:

IPS - Iron Pin Set
IPF - Iron Pin Found
Lt. Knt. - Litter Knot
CL - Center Line
OEL - Overhead Elec. Line
Spk. - Spike
Con. Mon. - Concrete Monument
R/W - Right Of Way

SAM & LOU BUSSEY
RB 453-205
CAB A-29-4

MARK BUSSEY
RB 665-194
CAB A-29-4

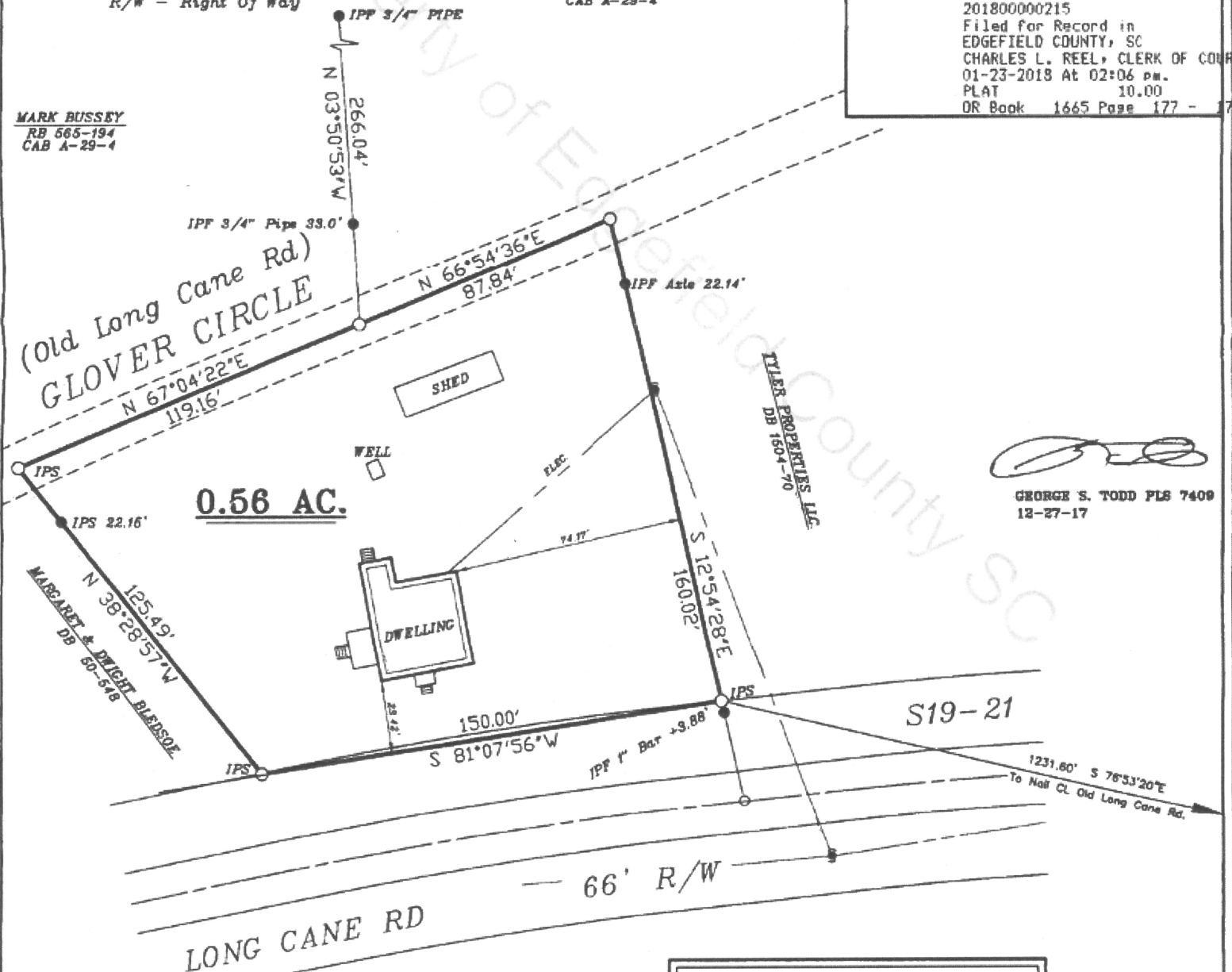

MARGARET & DWIGHT BLEDSOE
DB 60-548

EXISTING TMS 178-00-00-004

PLAT PREPARED FOR
TERRY J. QUARLES

EDGEFIELD COUNTY
DEC. 27, 2017

SOUTH CAROLINA
SCALE: 1"=40'



TODD SURVEYS INC.
200 DENNY HWY.
SALUDA, S.C. 29138
864-445-7892

40 0 40 80 120