

This 1895 hand-drawn plat for Commissioner Alvin Etheredge settled the question of where the county seat of the newly created County of Saluda would be located. Governor Benjamin R. Tillman was called upon to "umpire" the dispute

The State of South Carolina
 County of Saluda
 Wm. Howie Etheredge Chairman
 and other Commissioners
 Petitioners

We H. H. Eldredge and W. S. Branch Surveyors
 appointed to survey Saluda County, locate the Center &c

Respectfully report that we have completed our work, that all the lines
 have been located and marked and corners set up; and the Center located as per agreement
 entered into and signed by H. H. Eldredge, W. S. Branch and B. R. Tillman on December 26th 1845 which
 you will find here submitted, together with a Contour map of our Survey

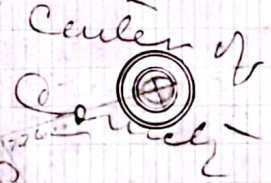

Respectfully submitted and entered to
 under our hands and Seals

This the 7th day of July A.D. 1846
 H. H. Eldredge
 W. S. Branch

South Carolina
 County of Saluda

We the undersigned appointed to survey
 Saluda County & locate the Center thereof in accordance
 with the ordinance creating said County, having run
 the boundary lines and failed to agree on the corners, we
 called in Hon. B. R. Tillman as umpire and he after examining
 the plot located the center as designated on this
 map. And we and said umpire have all agreed
 on said center as being in accordance
 with the law -

Witness our hands & seals this
 Dec 26th 1845

H. H. Eldredge
 W. S. Branch
 B. R. Tillman

This 1895 hand-drawn plat for Commissioner Alvin Etheredge
 is a reproduction of the original plat created

Have been located and marked and corners set up; and
cut into and signed by Wm. H. Yeldell, H. A. Branch and B.
You will find here submitted, together with a contour map



South Carolina
County of Saluda

In the undersigned
Saluda County + locate the center
with the ordinance creating said
the boundary lines and failed to ap
called in Hon B R Tillman as umpire
the plot located the center as des



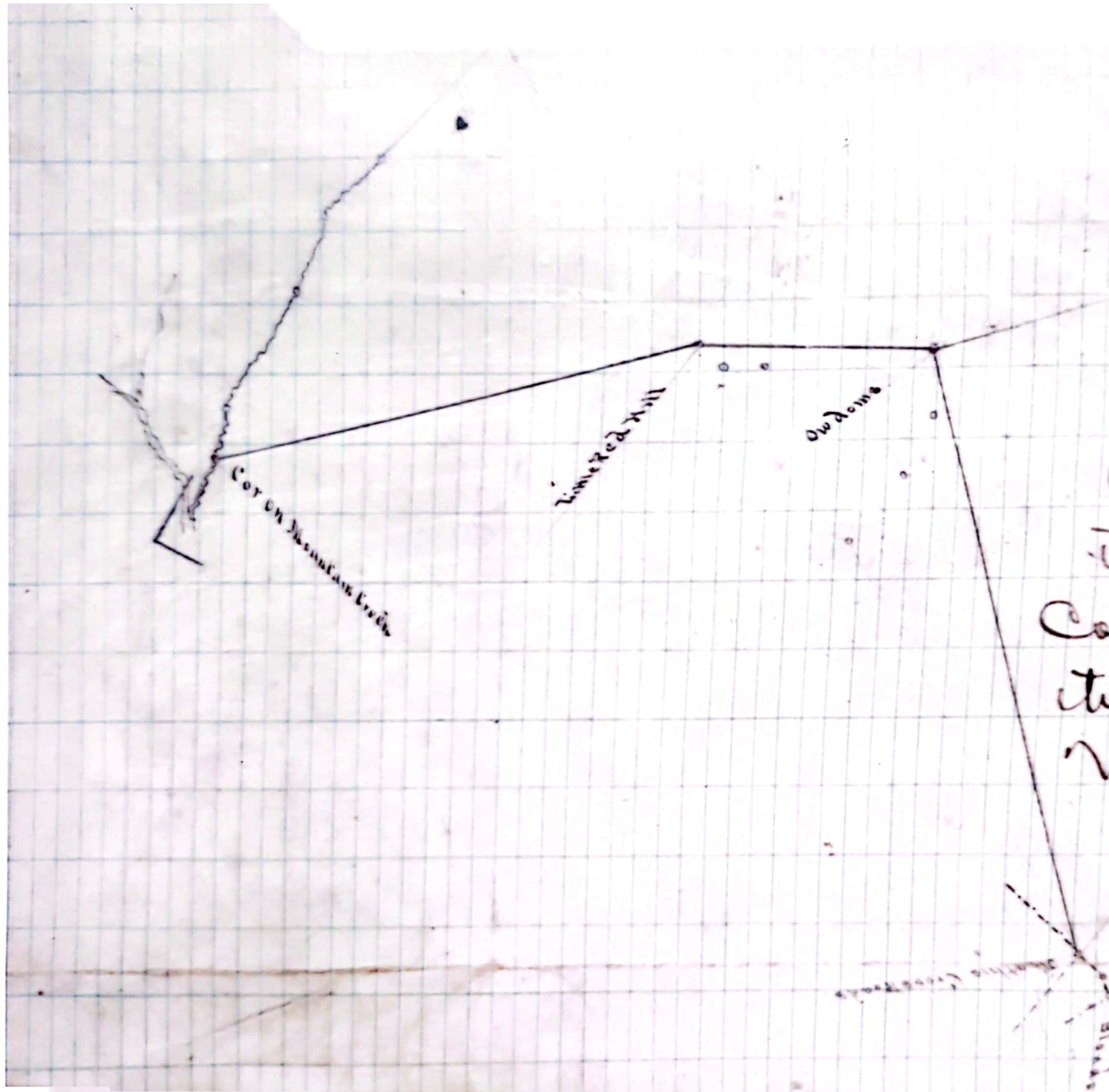

South Carolina
County of Saluda

In the
Saluda County + locos
with the ordinance of
the boundary lines are
called in Hon B R Miller
the plot located the
map and we are
on said center as
with the law-
Whitney
Dec 26th 18

Under our hands and
This the 7th day of Feb'y A.D. 1896
Wm. H. Meldell *W.H.M.*
W.A. Branch *W.A.B.*

South Carolina
County of Saluda

In the undesignated appointed to survey
Saluda County & locate the center thereof in accordance
with the ordinance creating said County, however run
the boundary lines and failed to agree on the corners, we
called in Hon B R Tillman as umpire and he after examining
the plot located the center as designated on this
map. And we and said umpire have all agreed
on said center as being in accordance
with the law -

Witness our hands & seals this
Dec 26th 1845
Wm. H. Meldell *W.H.M.*
W.A. Branch *W.A.B.*
B R Tillman *B.R.T.*

Old Stone

Barbers

Barber Mill

The State of South Carolina
County of Saluda

Mr. Horie E. Stridger, Chairman
And Other Commissioners
Respectfully

We Mr. H. H. Yeldell and W. A. Crouch Surveyors

appointed to survey Saluda County, locate the Center &c

Respectfully report that we have completed our work. That all the lines
have been located and marked and corners set up; and the Center located as per agreement
entered into and signed by Mr. H. Yeldell, W. A. Crouch and B. R. Tillman on December 26th 1895. which
you will find here submitted, together with a contour map of our Survey

Respectfully submitted and entered to
under our hands and Seals

This the 7th day of Feb'y A.D. 1896

Mr. H. Yeldell *[Signature]*

W. A. Crouch *[Signature]*

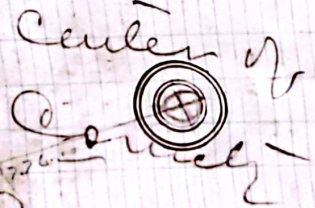

South Carolina
County of Saluda

We the undersigned appointed to survey
Saluda County & locate the Center thereof in accordance
with the ordinance creating said County, having run
lines and failed to agree on the corners, we

signed by H. W. Goldell, H. H. O'Connell
here submitted, together with a contour

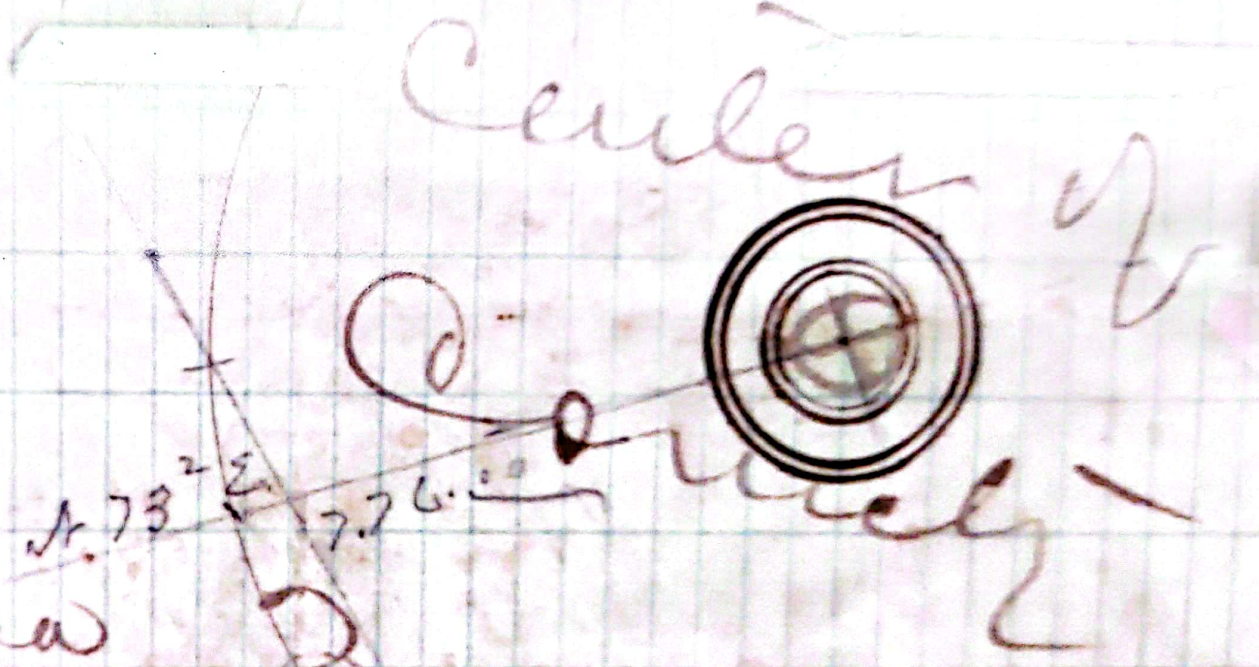

South Carolina
County of Saluda

In the presence of
David C. ... the Center

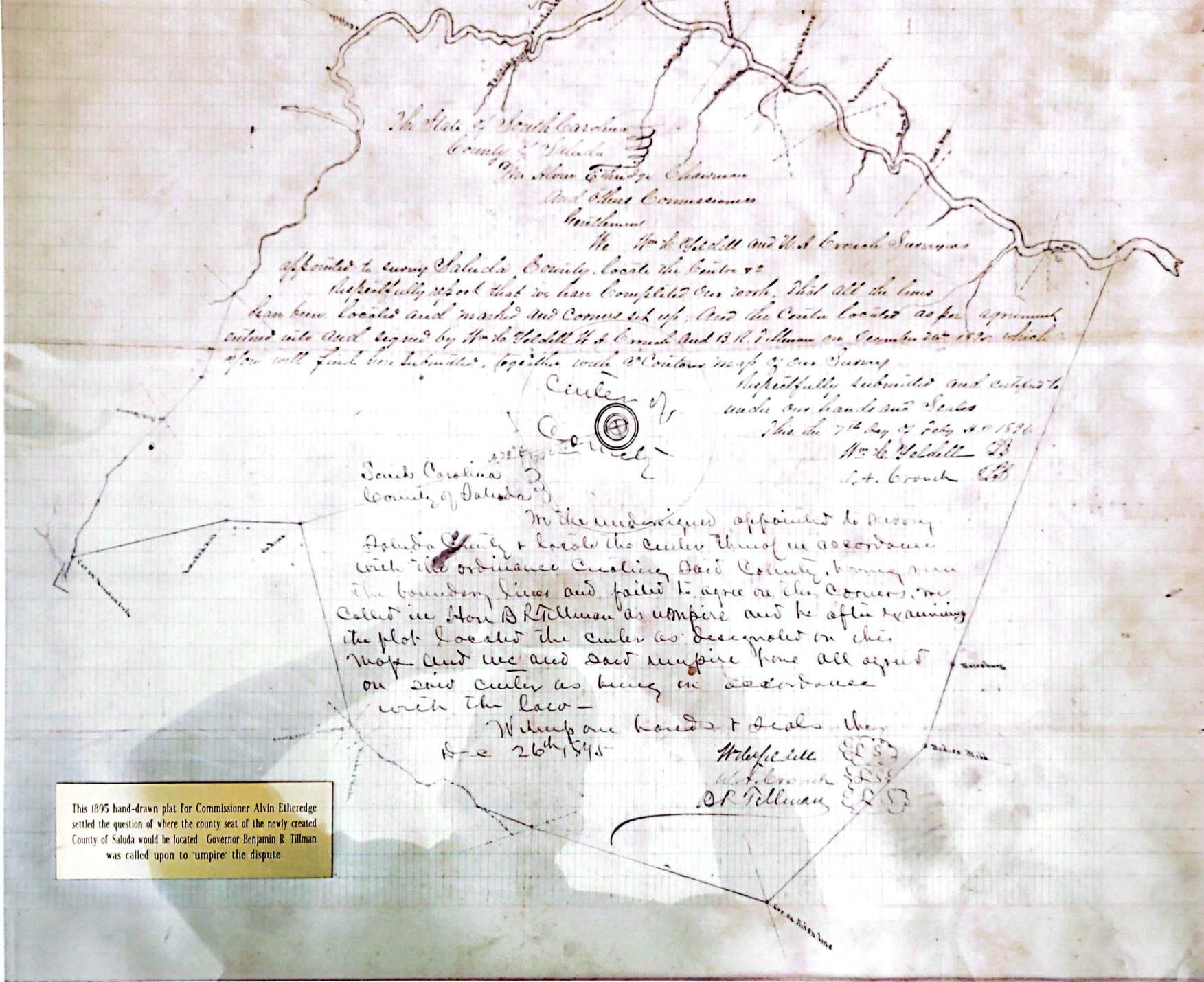

The State of South Carolina
 County of Saluda
 Alvin Etheredge Chairman
 and other Commissioners

We W. H. Hildell and W. H. Brock Surveyors
 appointed to survey Saluda County locate the Center &
 respectfully report that we have completed our work, that all the lines
 have been located and marked and corners set up, and the Center located as per agreement
 entered into and signed by W. H. Hildell W. H. Brock and B. R. Tillman on January 26th 1845 which
 after well first was submitted, together with a Contour map of our Survey
 respectfully submitted and entered to
 under our hands and Seals
 This the 7th day of Feb'y 1845
 W. H. Hildell
 W. H. Brock

Center of
 County

South Carolina
 County of Saluda

We the undersigned appointed to survey
 Saluda County & locate the Center thereof in accordance
 with the ordinance creating said County, having run
 the boundary lines and failed to agree on the corners, we
 called in Hon. B. R. Tillman as umpire and he after examining
 the plot located the center as designated on this
 map and we and said umpire have all agreed
 on said center as being in accordance
 with the law -

Witness our hands & seals this
 Dec 26th 1845

W. H. Hildell
 W. H. Brock
 B. R. Tillman

This 1895 hand-drawn plat for Commissioner Alvin Etheredge settled the question of where the county seat of the newly created County of Saluda would be located. Governor Benjamin R. Tillman was called upon to 'umpire' the dispute.

The State of South Carolina
 County of Saluda
 Mr. John Estlin, Chairman
 And other Commissioners

We Mr. J. C. Yeldell and W. A. Crouch Surveyors
 appointed to survey Saluda County, locate the Center &
 respectfully report that we have completed our work. That all the lines
 have been located and marked and corners set up; And the Center located as per agreement
 entered into and signed by Mr. J. C. Yeldell, W. A. Crouch and B. R. Tillman on December 26th 1896 which
 report will find here submitted, together with a Contour map of our Survey
 respectfully submitted and entered
 under our hands and Seals
 This the 7th day of July 1896
 Mr. J. C. Yeldell
 W. A. Crouch

Center of
 County

South Carolina
 County of Saluda

We the undersigned appointed to survey
 Saluda County & locate the Center thereof in accordance
 with the ordinance creating said County, having run
 the boundary lines and failed to agree on the corners, we
 have Mr. B. R. Tillman as umpire and he after examining
 the center as designated on this
 map have all agreed

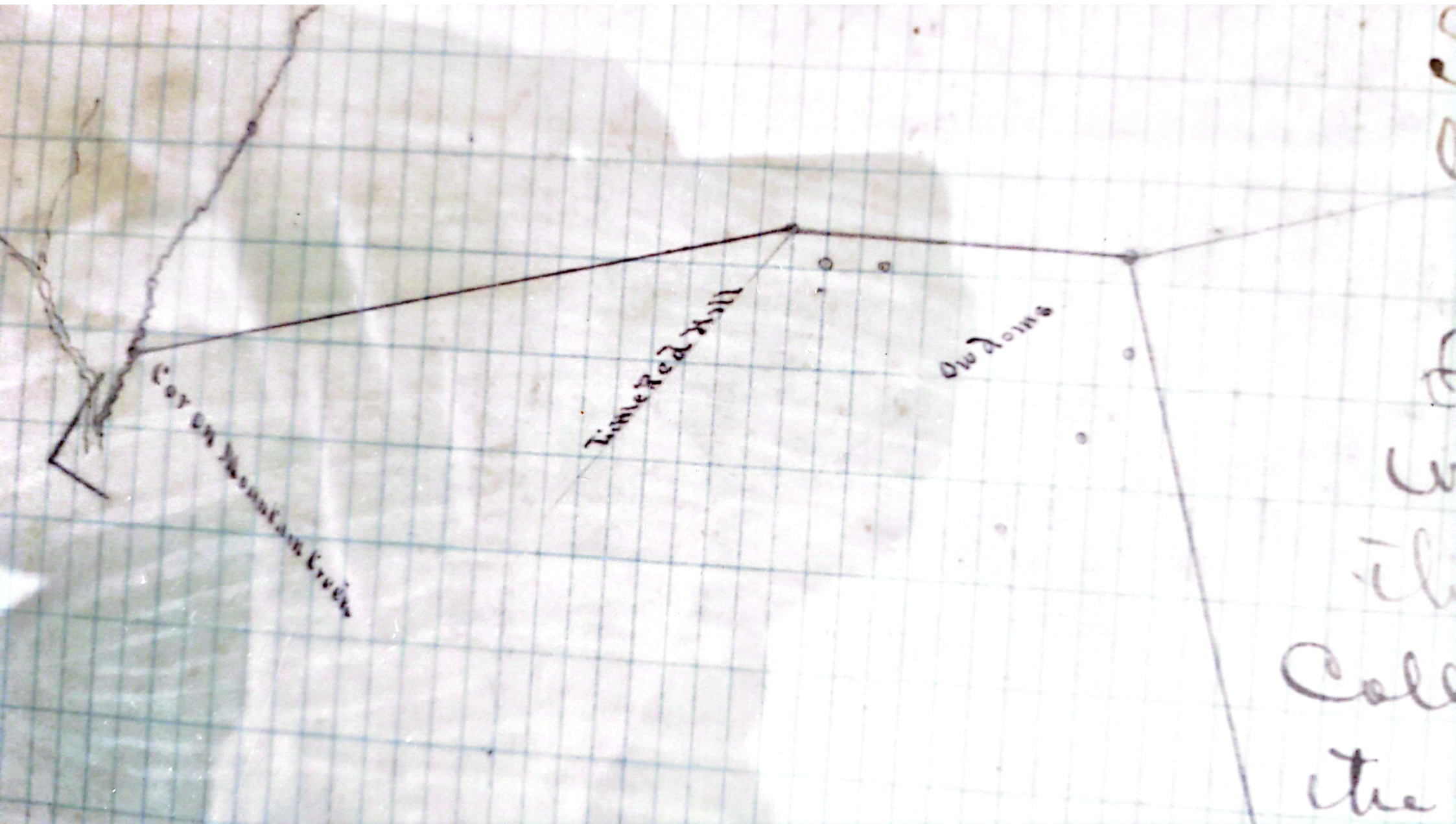

Call
the

with the
the bow
collected in
the plot
map -
on 2
with

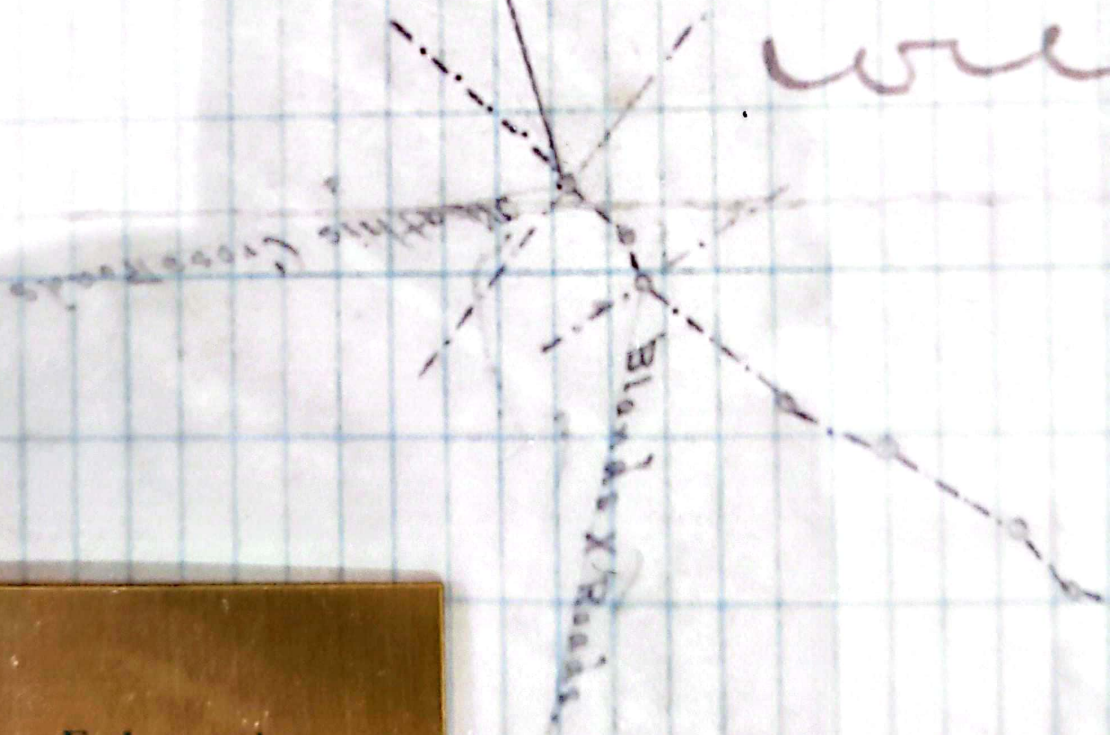

Alvin Etheredge
the newly created
Lamin R. Tillman
spare

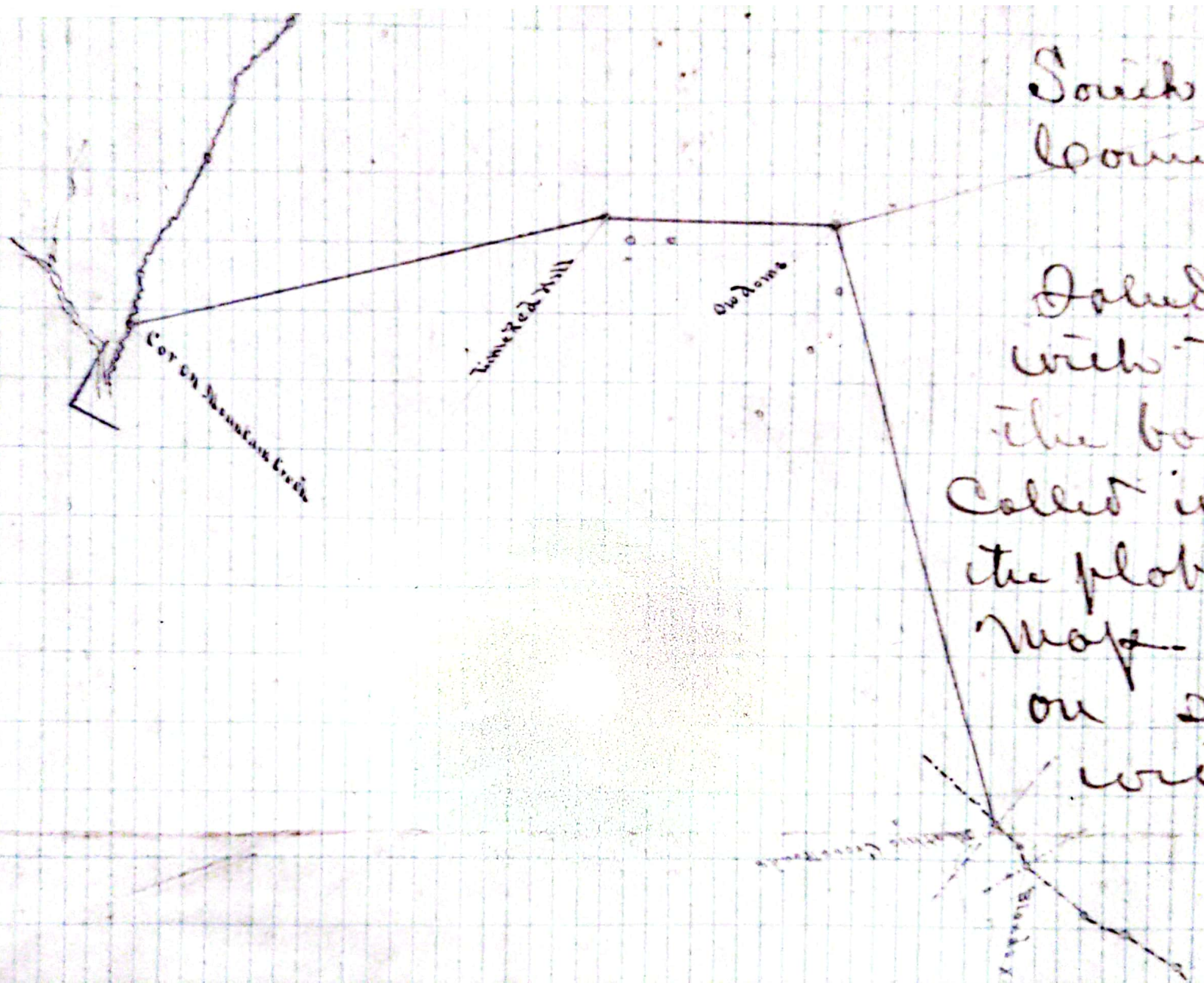

South Carolina
County of Saluda

Saluda County & Co.
with the ordinance
the boundary lines
called in Hon B R
the plot located in
Map. And we are
on said center
with the last
Where
Dec 26th

and into and signed by Wm. H. Yeldell, H. A. Crouch
will find here submitted, together with a Com

Center of
County

South Carolina
County of Saluda

In the presence
Saluda County + locate the center
with the ordinance creation

