

REFERENCES:

- CODE OF LAWS OF SOUTH CAROLINA 1976; VOLUME 1A, CHAPTER 3 BOUNDARIES OF EXISTING COUNTIES; SEC. 4-3-100 ABBEVILLE COUNTY; SEC. 4-3-290 GREENWOOD COUNTY; SEC. 4-3-400 MCCORMICK COUNTY.
- U.S. GEOLOGICAL SURVEY QUADRANGLE MAPS USED: GEORGIA-SOUTH CAROLINA ELBERTON SHEET 1893; CALHOUN FALLS, SC, GA 2020; CALHOUN FALLS, S.C.-GA. 1964; CALHOUN CREEK, SC 2020; CALHOUN CREEK, S.C. 1949; VERERY, SC 2020; VERERY, S.C. 1948.
- SOUTH CAROLINA DEPARTMENT OF NATURAL RESOURCES LIDAR DATA; ABBEVILLE COUNTY, 2012; GREENWOOD COUNTY, 2008; MCCORMICK COUNTY, 2012.
- 1894 TOPOGRAPHICAL MAP OF ABBEVILLE CO. SOUTH CAROLINA BY W.P. BULLOCK AND P.L. GIER.
- AERIAL PHOTO OF ELBERT COUNTY GEORGIA BY UNITED STATES DEPARTMENT OF AGRICULTURE DATED SEPT. 1936.
- AERIAL PHOTO OF ELBERT COUNTY GEORGIA BY U.S. DEPARTMENT OF AGRICULTURE; FLYING COMPLETED 11-22-1955.
- AERIAL PHOTO OF MCCORMICK COUNTY S.C. BY UNITED STATES DEPARTMENT OF AGRICULTURE PHOTOGRAPHED DECEMBER 13, 1938.
- 1939 PRELIMINARY SURVEY OF CLARKS HILL LAKE, SAVANNAH RIVER, GEORGIA-SOUTH CAROLINA; U.S. ARMY CORPS OF ENGINEERS, SAVANNAH DISTRICT.
- MCCORMICK COUNTY DB. 21 PG. 214; DATED FEB. 9, 1952.
- MCCORMICK COUNTY DB. 12 PG. 326; DATED MARCH 16, 1929.
- MAP TITLED "SURVEY FOR JERRY A. MEEHAN" BY NU-SOUTH SURVEYING INC.; DATED OCT. 10, 1995; MCCORMICK COUNTY MB. 17 PG. 206; ABBEVILLE COUNTY MB. 40 PG. 2.
- MAP TITLED "PROPERTY SURVEY FOR T.A. DUBOSE" BY F.E. RAGSDALE; DATED MAY 21, 1973; MCCORMICK COUNTY MB. 2 PG. 162.
- MAP TITLED "SURVEY FOR BOYCE G. TOLSON" BY ROBERT R. SPEARMAN; DATED DECEMBER 19, 1996; MCCORMICK COUNTY MB. 14 PG. 269.
- MAP TITLED "PLAT PREPARED AT THE REQUEST OF RONNIE M. COLE" BY NEWBY PROCTOR & ASSOCIATES; DATED 05-26-1990; MCCORMICK COUNTY MB. 15 PG. 271.
- MCCORMICK COUNTY DB. 91 PG. 91; DATED AUGUST 22, 1989.
- SC STATE HIGHWAY DEPARTMENT HIGHWAY PLANS; DOCKET NO. 1.254; APPROVED 07-10-1950.
- SC STATE HIGHWAY DEPARTMENT HIGHWAY PLANS; F.A.P. S-792(2) FILE 133.241; APPROVED 10-24-1986.
- SC STATE HIGHWAY DEPARTMENT HIGHWAY PLANS; DOCKET NO. S-792(1); DOCKET NO. 1.283; APPROVED 12-09-1953.
- MAP TITLED "PLAT OF SURVEY MADE AT THE REQUEST OF ANTHONY AND LORIE R. THOMPSON" BY EUGENE M. ADAMS; DATED 03-31-2006; MCCORMICK COUNTY MB. 20 PG. 156.
- SURVEY AT REQUEST OF MR. J. W. WILSON; MCCORMICK COUNTY MB. 8 PG. 111.
- MAP TITLED "SURVEY AND CERTIFICATION FOR COX-TURNER" BY JOHN F. TINSLEY; DATED MARCH 19, 2010; ABBEVILLE COUNTY MB. 78 PG. 97.
- MAP OF LAND "BELONGING TO JAS. A. GILLIAM" BY W.L. MITCHELL; DATED MARCH 23, 1927; ABBEVILLE COUNTY MB. 6 PG. 1.
- CROPPING PLAN RECORDED IN ABBEVILLE COUNTY MB. 10 PG. 201.
- SC STATE HIGHWAY DEPARTMENT HIGHWAY PLANS; FEDERAL AID PROJECT NO. 14-RECIP; APPROVED 08-31-1932.
- MAP TITLED "MAP OF THE PROPOSED COUNTY OF GREENWOOD" BY THOS. B. LEE; SURVEYED AUGUST 1894.
- MAP TITLED "MAP OF GREENWOOD COUNTY SOUTH CAROLINA" BY WM. H. KELDELL AND W.L. KIRK; SURVEYED 1898.
- MAP OF A PORTION OF ABBEVILLE COUNTY, STATE OF SOUTH CAROLINA, PROPOSED TO BE ANNEXED TO GREENWOOD COUNTY BY C.J. DECAMPS AND J.B. MARSHALL, JR.; DATED OCTOBER 31, 1910.
- MAP TITLED "MAP OF TROY SCHOOL DISTRICT" BY J.F. HARLING; DATED OCT. 12, 1922; GREENWOOD COUNTY MB. 11 PG. 101.
- MAP TITLED "LONG CANE PURCHASE UNIT LAND OF M.G. & J.J. DORN, INC. NUMBER 21-a"; SURVEYED BY S.E. PUCKETTE & PARTY; DATED JUNE, 1934; ALSO, THE DESCRIPTION OF THE BOUNDARY OF THE M. G. & J. J. DORN, INC. TRACT ("21-a").

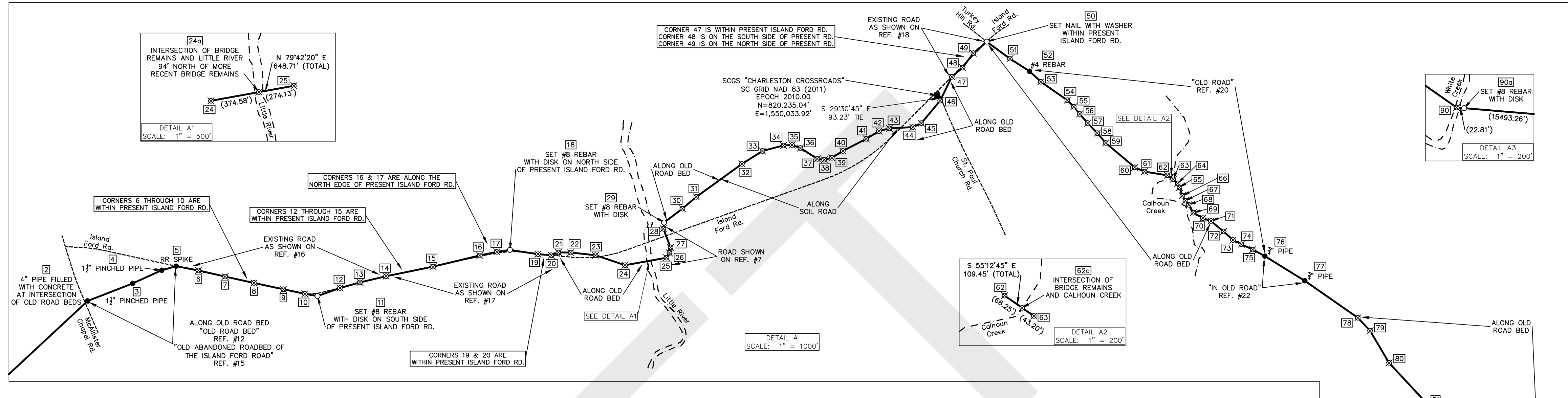

- NOTES:
- TRAVESSES ADJUSTED BY THE LEAST SQUARES ADJUSTMENT METHOD.
 - ALL DISTANCES ARE HORIZONTAL GRID DISTANCES.
 - SC GRID NAD 83 (2011) EPOCH 2010.00 BASIS OF BEARING DERIVED FROM SCGS NETWORK RTK (HORIZONTAL POSITIONAL ACCURACY = 0.07") USING GEOD MODEL GE01B. UNITS ARE INTERNATIONAL FEET.
 - THE FIELD SURVEY WAS COMPLETED ON 05-15-2023.



COUNTY LINE TABLE

SEGMENT	LENGTH	BEARING
2-3	745.29'	N 68°44'10" E
3-4	490.40'	N 65°38'15" E
4-5	229.59'	N 74°10'15" E
5-6	348.46'	S 79°05'03" E
6-7	421.89'	S 77°05'57" E
7-8	454.08'	S 77°28'23" E
8-9	463.91'	S 77°56'02" E
9-10	337.97'	S 78°09'03" E
10-11	198.05'	S 79°48'59" E
11-12	366.82'	N 70°11'45" E
12-13	319.23'	N 74°19'42" E
13-14	411.18'	N 76°42'33" E
14-15	739.29'	N 78°28'06" E
15-16	739.79'	N 76°36'23" E
16-17	265.40'	N 77°54'34" E
17-18	207.59'	N 81°30'10" E
18-19	434.81'	S 81°23'37" E
19-20	206.34'	S 85°00'36" E
20-21	115.88'	N 67°41'03" E
21-22	192.48'	S 89°33'39" E
22-23	382.75'	S 83°45'34" E
23-24	478.99'	S 71°14'36" E
24-25	648.71'	N 79°42'00" E
25-26	86.79'	N 31°29'46" E
26-27	85.92'	N 113°07'07" E
27-28	307.96'	N 21°11'46" W
28-29	97.01'	N 06°34'14" E
29-30	352.99'	N 52°59'36" E
30-31	281.25'	N 49°31'06" E
31-32	865.45'	N 54°09'05" E

COUNTY CORNER TABLE

CORNER	NORTH	EAST	LAT (N)	LONG (W)
61-62	355.75'	S 81°01'07" E		
62-63	109.45'	S 55°12'45" E		
63-64	93.75'	S 48°29'03" E		
64-65	67.16'	S 22°59'32" E		
65-66	135.98'	S 18°55'47" E		
66-67	90.68'	S 31°51'54" E		
67-68	80.26'	S 37°56'20" E		
68-69	140.84'	S 30°49'56" E		
69-70	168.39'	S 60°13'48" E		
70-71	131.37'	S 20°25'24" E		
71-72	253.65'	S 50°27'53" E		
72-73	194.06'	S 47°33'43" E		
73-74	145.15'	S 63°32'50" E		
74-75	450.99'	S 39°46'23" E		
75-76	210.98'	S 26°10'33" E		
76-77	722.99'	S 58°19'14" E		
77-78	994.33'	S 55°03'14" E		
78-79	273.60'	S 43°32'53" E		
79-80	579.58'	S 30°33'18" E		
80-81	957.10'	S 42°53'57" E		
81-82	414.23'	S 34°30'43" E		
82-83	192.90'	S 50°13'17" E		
83-84	114.06'	N 71°31'16" E		
84-85	115.47'	N 89°32'23" E		
85-86	393.02'	S 71°27'35" E		
86-87	384.62'	S 67°20'13" E		
87-88	429.53'	S 44°33'53" E		
88-89	455.57'	S 45°45'08" E		
89-90	332.55'	S 55°01'32" E		

COUNTY CORNER TABLE

CORNER	NORTH	EAST	LAT (N)	LONG (W)
1	798370.99	1516838.71	34°01'02.72134"	82°35'41.12101"
2	817071.13	1536963.06	34°04'10.73022"	82°31'45.31867"
3	817343.42	1537857.60	34°04'15.90516"	82°31'37.10946"
4	817543.71	1538104.34	34°04'15.57234"	82°31'31.83423"
5	817606.29	1538325.03	34°04'16.22358"	82°31'26.22157"
6	817430.50	1538667.19	34°04'16.02011"	82°31'20.14246"
7	817446.11	1539078.43	34°04'14.74881"	82°31'20.23706"
8	817347.62	1539325.03	34°04'13.85903"	82°31'14.95019"
9	817250.64	1539975.36	34°04'13.94688"	82°31'09.54073"
10	817181.24	1540306.13	34°04'12.30723"	82°31'05.95966"
11	817146.11	1540501.04	34°04'11.98802"	82°31'03.27264"
12	817270.40	1540846.17	34°04'12.76760"	82°31'02.81443"
13	817256.63	1541153.53	34°04'14.15534"	82°31'05.55260"
14	817451.15	1541553.68	34°04'15.15849"	82°31'05.81209"
15	817598.94	1542278.05	34°04'16.72551"	82°31'02.22844"
16	817770.31	1542997.72	34°04'18.02469"	82°31'03.70070"
17	817825.63	1543257.23	34°04'18.11233"	82°31'03.62520"
18	817856.58	1543462.55	34°04'18.44544"	82°31'02.18969"
19	817791.51	1543992.46	34°04'18.96376"	82°31'02.74477"
20	817773.56	1544098.02	34°04'18.71584"	82°31'02.62063"
21	817817.56	1544205.22	34°04'18.16657"	82°31'01.35387"
22	817816.08	1544397.70	34°04'18.71970"	82°31'01.08538"
23	817774.48	1544778.18	34°04'18.82288"	82°31'02.53497"
24	817620.46	1545231.73	34°04'17.36448"	82°31'07.11634"
25	817735.39	1545870.00	34°04'18.30389"	82°31'09.54984"
26	817610.40	1545915.34	34°04'18.34174"	82°31'09.02334"
27	817894.56	1545932.64	34°04'20.76881"	82°31'08.83114"
28	818181.69	1545821.30	34°04'23.00138"	82°31'00.20441"
29	819278.06	1545832.40	34°04'23.95611"	82°31'00.08607"
30	818490.53	1546114.28	34°04'26.08979"	82°29'56.77457"
31	818673.12	1546328.20	34°04'27.95881"	82°29'54.26286"
32	819179.96	1547029.70	34°04'33.05096"	82°29'46.01024"
33	819378.59	1547346.51	34°04'35.06992"	82°29'42.27793"
34	819463.40	1547670.74	34°04'35.94633"	82°29'38.43782"
35	819470.00	1547801.75	34°04'36.80014"	82°29'36.88137"
36	819257.69	1548190.69	34°04'33.98558"	82°29'32.22086"
37	819244.26	1548295.86	34°04'33.86775"	82°29'30.96927"
38	819273.36	1548413.61	34°04'34.17241"	82°29'29.21332"
39	819378.84	1548882.52	34°04'35.24002"	82°29'27.58323"
40	819565.47	1548943.83	34°04'37.13798"	82°29'23.31964"
41	819860.92	1549137.46	34°04'38.92751"	82°29'21.03779"
42	819727.15	1549297.91	34°04'38.78794"	82°29'18.13772"
43	819745.65	1549595.93	34°04'39.02221"	82°29'14.86064"
44	819807.29	1549791.33	34°04'39.65098"	82°29'13.28532"
45	820153.91	1550079.84	34°04'43.12117"	82°29'09.91428"

COUNTY CORNER TABLE

CORNER	NORTH	EAST	LAT (N)	LONG (W)
47	820520.05	1550259.82	34°04'46.76896"	82°29'07.83716"
48	820660.79	1550425.13	34°04'48.18480"	82°29'05.89578"
49	820863.86	1550590.33	34°04'50.41508"	82°29'03.96966"
50	821061.33	1550796.66	34°04'52.20018"	82°29'01.54680"
51	820799.65	1551153.93	34°04'49.66205"	82°28'57.25438"
52	820605.79	1551455.40	34°04'47.76697"	82°28'53.67077"
53	820443.91	1551629.12	34°04'46.21014"	82°28'51.54406"
54	820159.05	1552036.26	34°04'43.44471"	82°28'46.65494"
55	820059.90	1552136.20	34°04'42.42748"	82°28'45.44594"
56	819947.84	1552226.64	34°04'41.38723"	82°28'44.35563"
57	819808.44	1552349.37	34°04'40.02552"	82°28'42.87269"
58	819652.86	1552498.50	34°04'38.50748"	82°28'41.07329"
59	819502.59	1552626.71	34°04'37.03900"	82°28'39.52336"
60	819127.06	1553074.09	34°04'33.38717"	82°28'34.14076"
61	819060.50	1553224.60	34°04'32.74994"	82°28'32.34009"
62	819004.96	1553375.49	34°04'32.25015"	82°28'30.75103"
63	818942.52	1553665.87	34°04'31.64505"	82°28'27.07385"
64	818880.38	1553736.07	34°04'31.04020"	82°28'26.22874"
65	818818.56	1553762.30	34°04'30.43200"	82°28'25.90640"
66	818689.93	1553806.42	34°04'29.16600"	82°28'25.36013"
67	818612.91	1553854.29	34°04'28.41084"	82°28'24.77793"
68	818549.61	1553903.64	34°04'27.79756"	82°28'24.18052"
69	818428.85	1553975.72	34°04'26.60700"	82°28'23.30309"
70	818345.24	1554121.89	34°04'25.80049"	82°28'21.55125"
71	818301.22	1554245.67	34°04'25.38246"	82°28'20.07233"
72	818159.76	1554441.29	34°04'23.81499"	82°28'17.71924"
73	818008.81	1554584.51	34°04'22.53737"	82°28'15.99442"
74	817944.15	1554714.46	34°04'21.91600"	82°28'14.43854"
75	817861.59	1554899.89	34°04'21.12198"	82°28'12.33922"
76	817761.28	1555075.69	34°04'20.15767"	82°28'10.11318"
77	817681.59	1555090.95	34°04'16.48790"	82°28'02.73467"
78	816812.03	1555055.59	34°04'10.96787"	82°27'52.94933"
79	816613.73	1556994.49	34°04'09.03226"	82°27'50.67504"
80	816118.08	1556987.10	34°04'04.16976"	82°27'47.11319"
81	815416.95	1557386.61	34°03'57.32468"	82°27'39.25940"
82	815075.62	1557873.30	34°03'53.98071"	82°27'36.40317"
83	814952.20	1558021.55	34°03'52.78042"	82°27'34.62018"
84	814988.35	1558129.73	34°03'53.15319"	82°27'33.34029"
85	814898.28	1558245.19	34°03'53.17849"	82°27'31.96785"
86	814864.31	1558671.82	34°03'51.99418"	82°27'27.51742"
87	814714.05	1558971.87	34°03'50.55705"	82°27'23.28356"
88	814408.03	1559273.28	34°03'47.57156"	82°27'19.84941"
89	814090.15	1559599.62	34°03'44.47220"	82°27'15.71699"
90	813899.52	1559872.11	34°03'42.62429"	82°27'12.44597"
91	81362.70	156001.32	34°03'26.59799"	82°27'07.08293"
92	814279.32	1559704.42	34°03'51.41961"	82°29'42.78770"

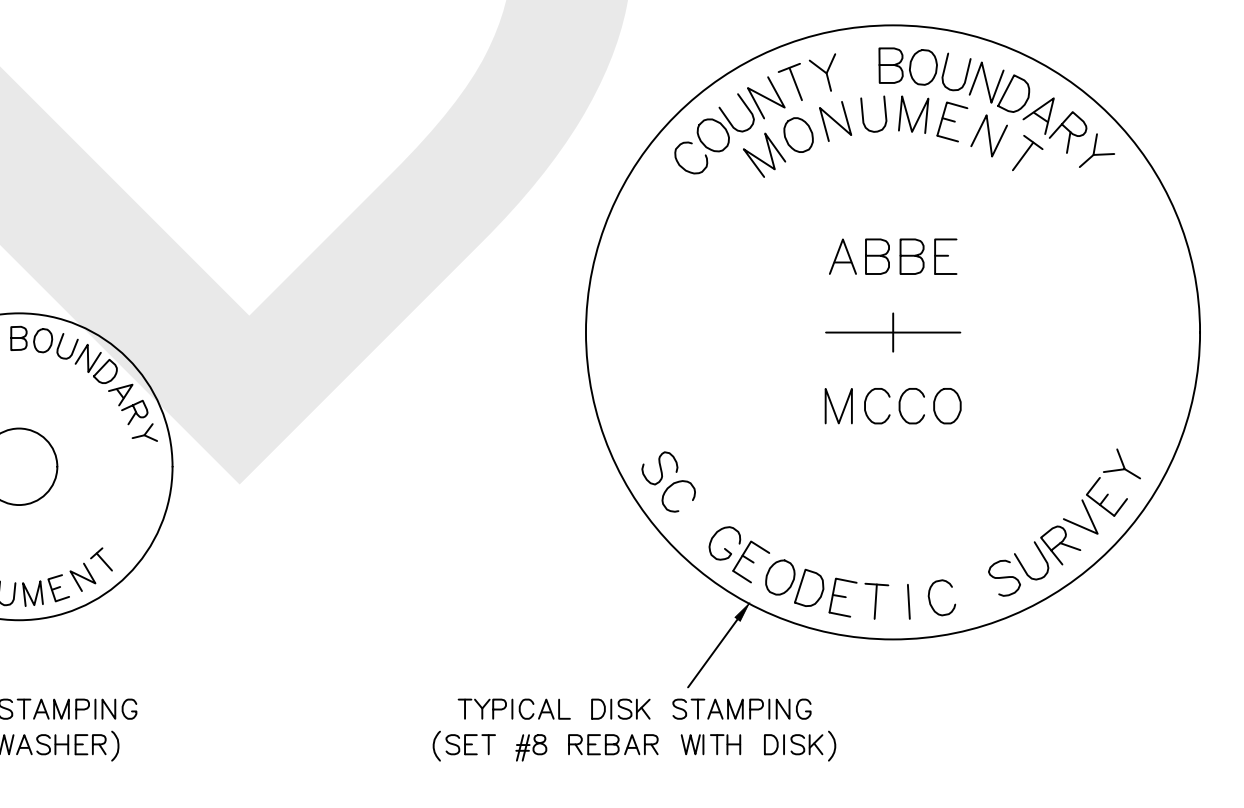
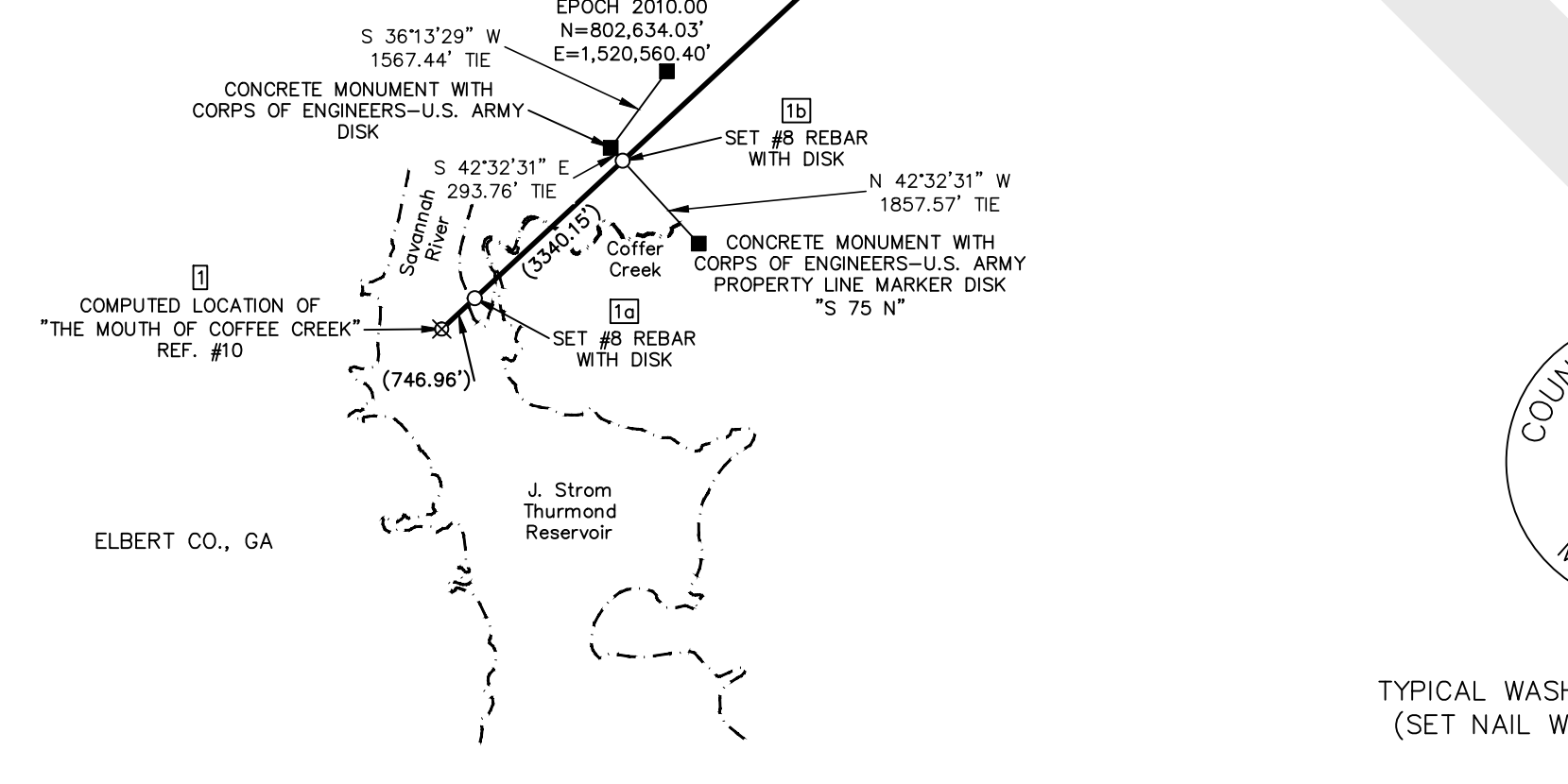
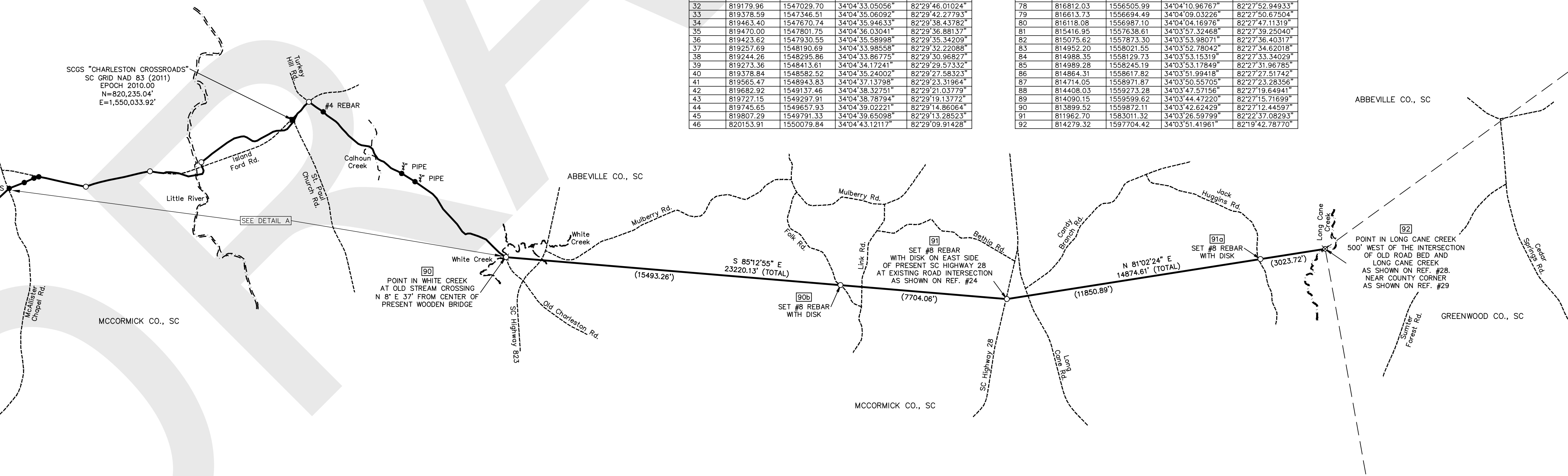

- LEGEND
- EXISTING CORNER AS DESCRIBED
 - SET