

VICINITY MAP NOT TO SCALE

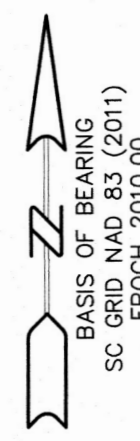

BASIS OF BEARING
SC GRID NAD 83 (2011)
EPOCH 2010.00

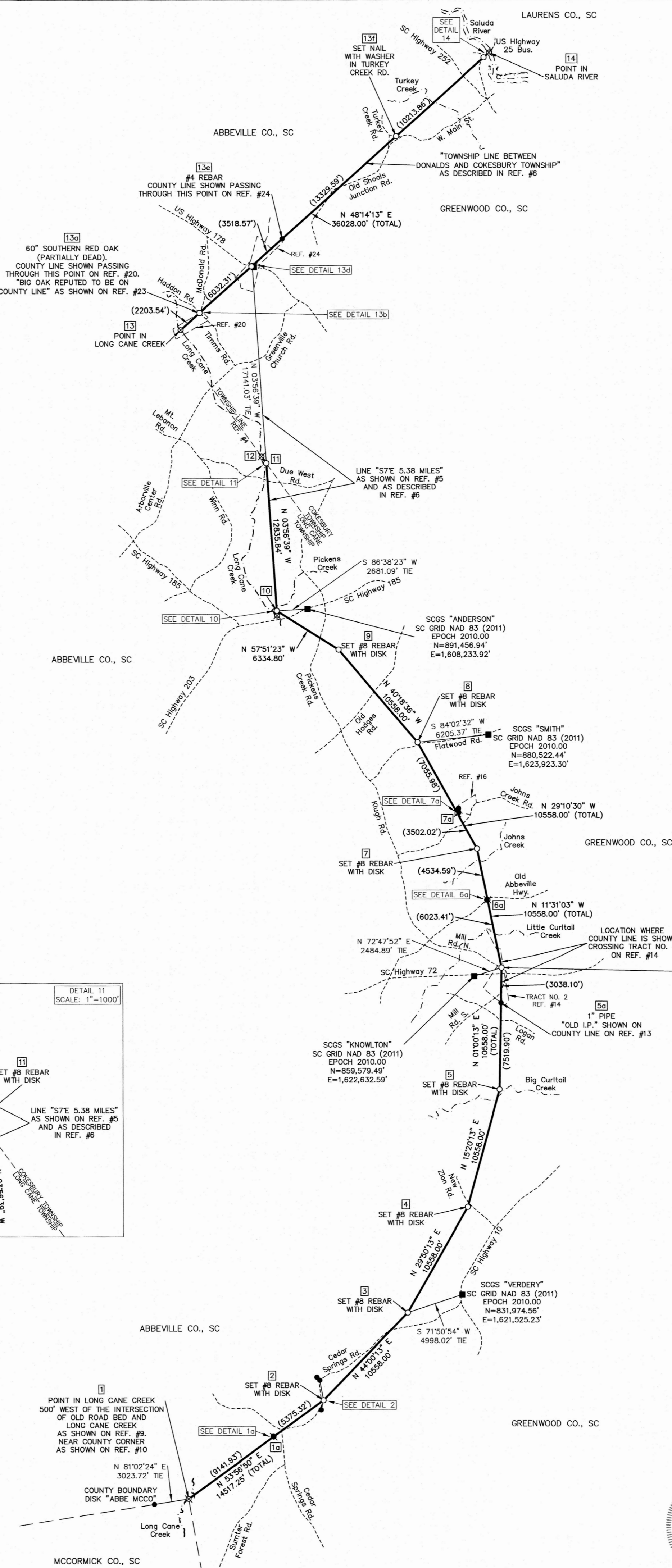
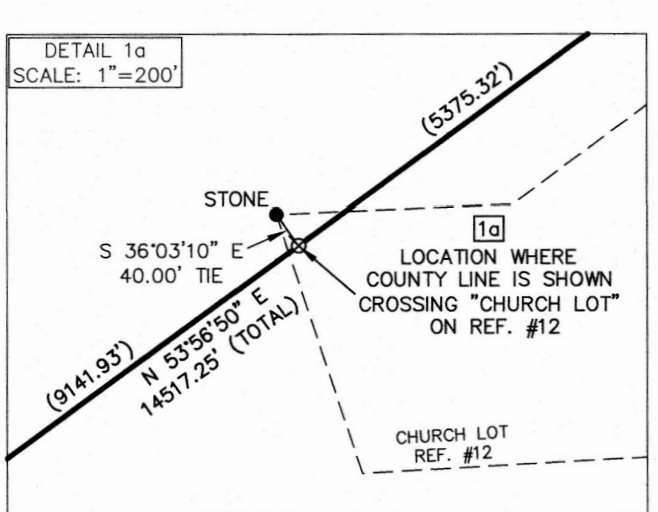
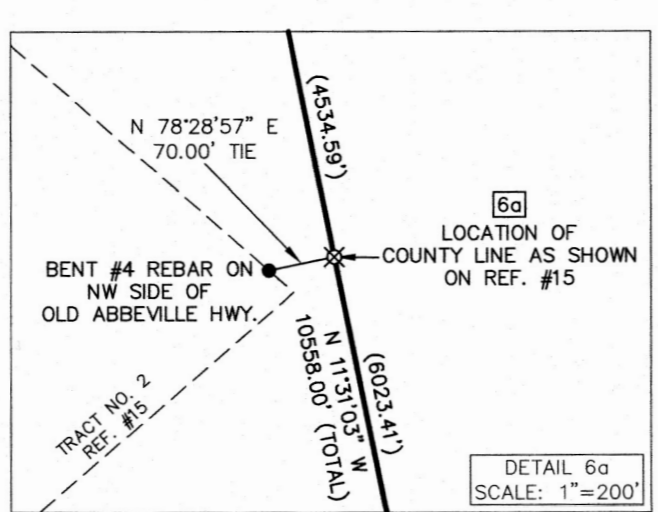
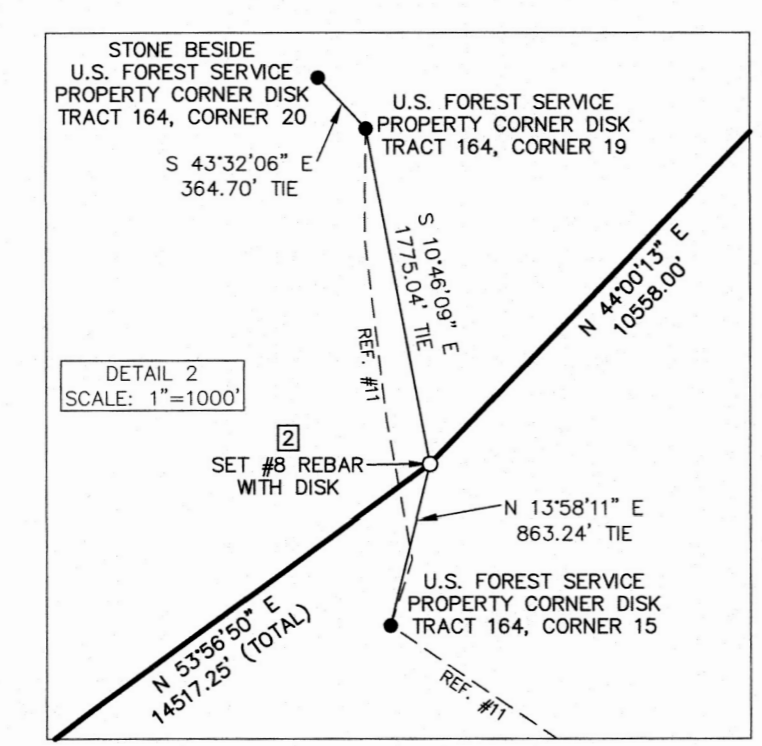
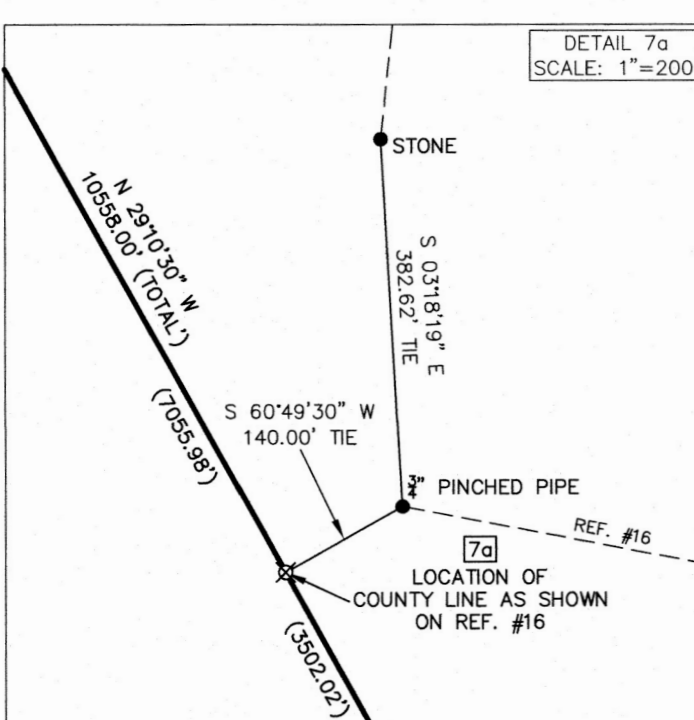
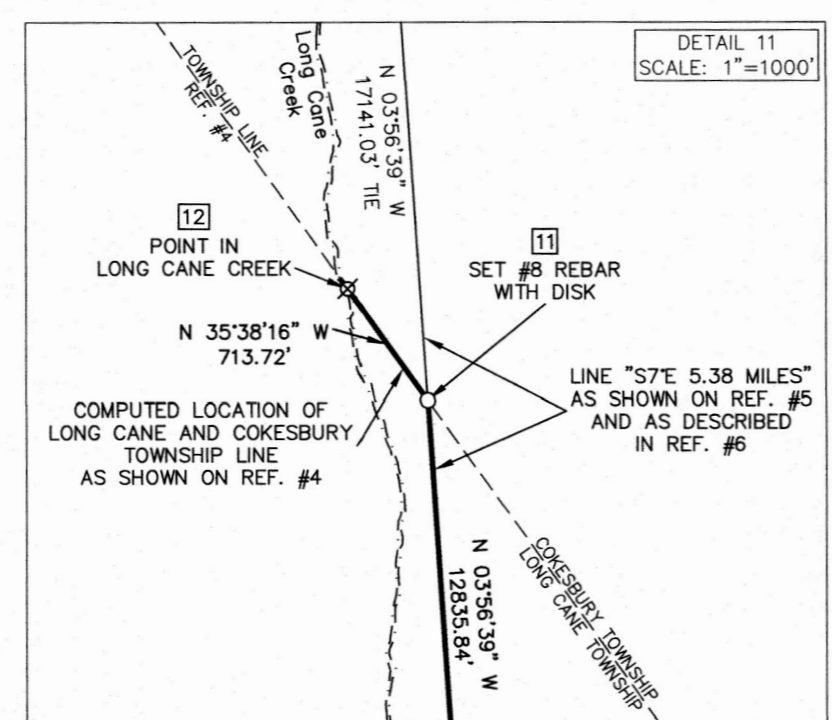
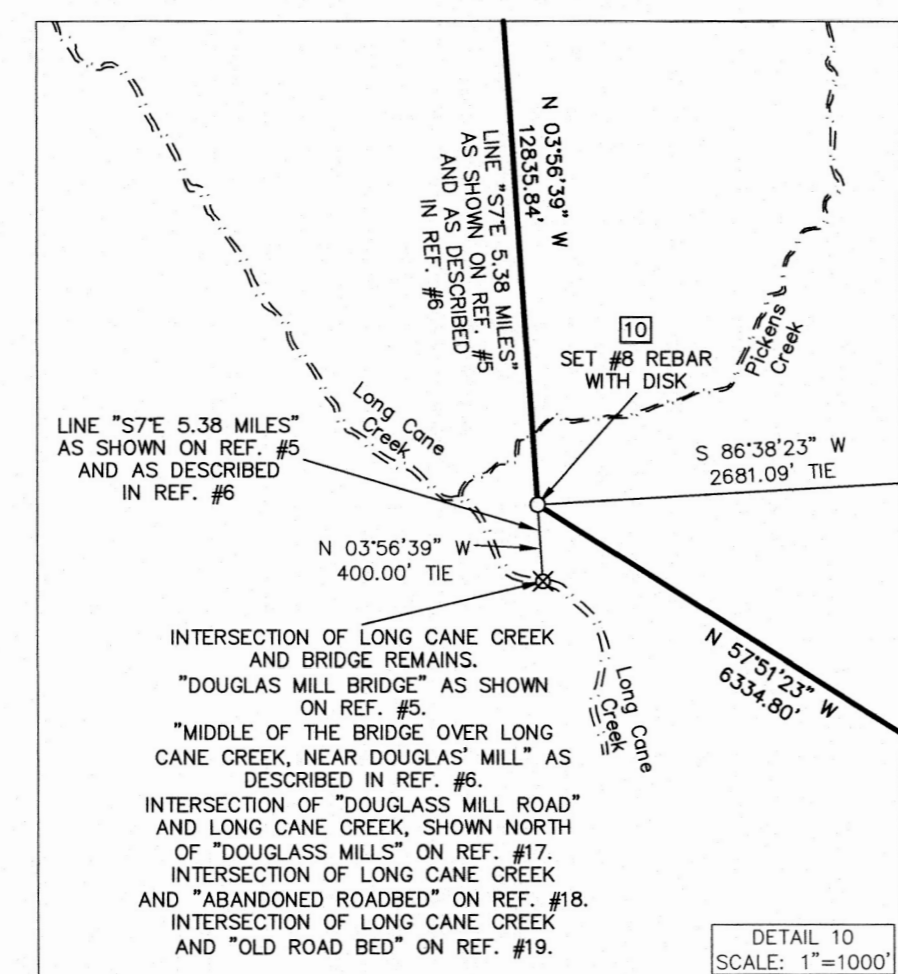
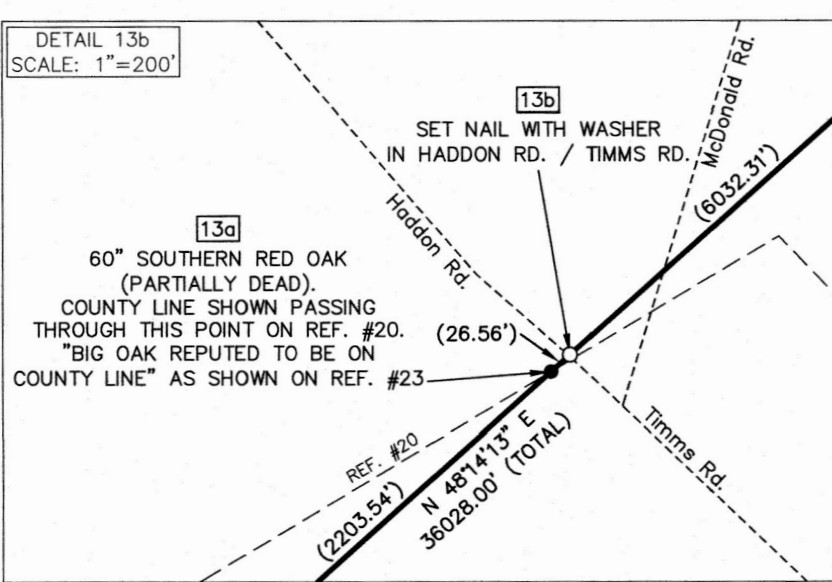
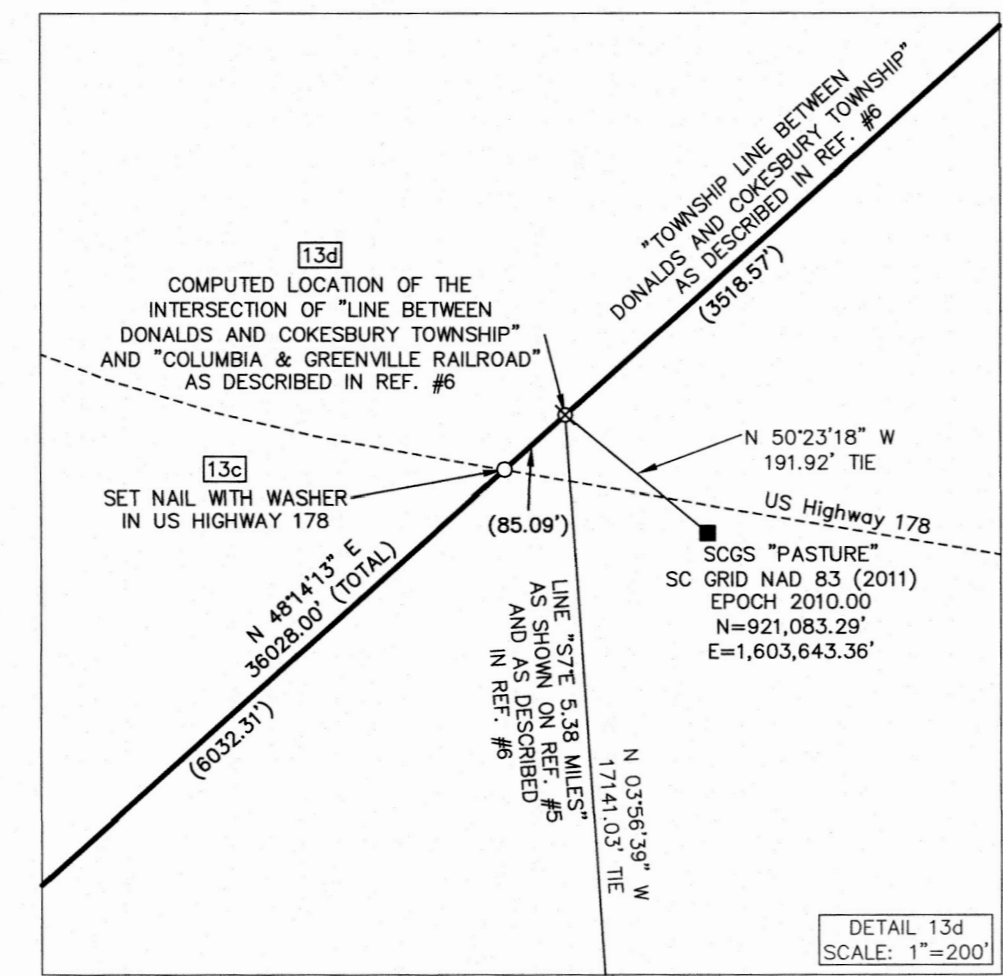
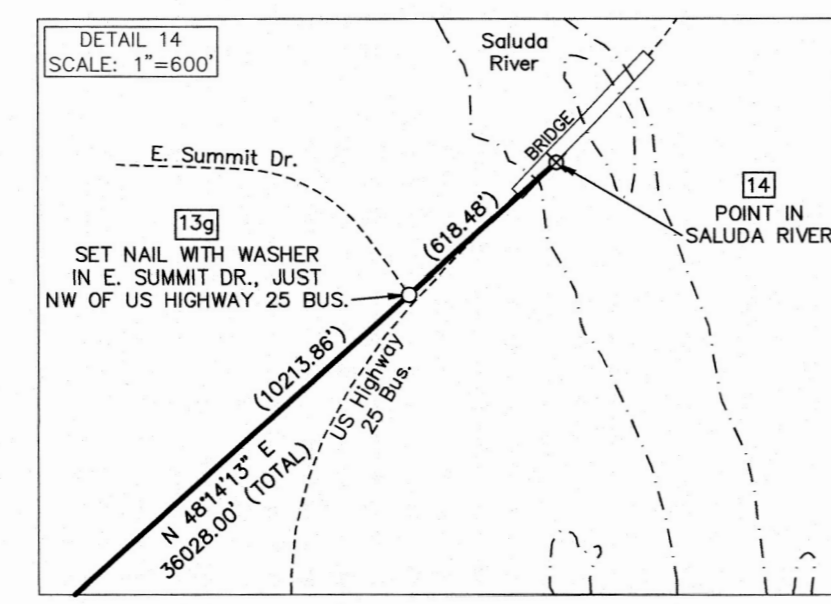

REFERENCES:

- CODE OF LAWS OF SOUTH CAROLINA 1976, VOLUME 1A, CHAPTER 3 BOUNDARIES OF EXISTING COUNTIES; SEC. 4-3-10 ABBEVILLE COUNTY; SEC. 4-3-290 GREENWOOD COUNTY; SEC. 4-3-400 MCCORMICK COUNTY.
- U.S. GEOLOGICAL SURVEY QUADRANGLE MAPS USED: ABBEVILLE, S.C. EDITION OF JULY 1992, REPRINTED 1943; VERDREY, SC 2020; VERDREY, S.C. 1948; ABBEVILLE EAST, SC 2020; ABBEVILLE EAST, S. C. 1948; GREENWOOD, SC 2020; GREENWOOD, S. C. EDITION OF 1949; SHOALS JUNCTION, SC 2020; SHOALS JUNCTION, S.C. 1971; WARE SHOALS WEST, SC 2020; WARE SHOALS WEST, S.C. 1971; WARE SHOALS EAST, SC 2020; WARE SHOALS EAST, S.C. 1971.
- SOUTH CAROLINA DEPARTMENT OF NATURAL RESOURCES LIDAR DATA: ABBEVILLE COUNTY, 2012; GREENWOOD COUNTY, 2008; MCCORMICK COUNTY, 2012.
- 1894 TOPOGRAPHICAL MAP OF ABBEVILLE CO. SOUTH CAROLINA BY W.P. BULLOCK AND P.L. GREER.
- MAP TITLED "MAP OF THE PROPOSED COUNTY OF GREENWOOD" BY THOS. B. LEE, SURVEYED AUGUST 1894.
- NOTES OF SURVEY OF PROPOSED COUNTY OF GREENWOOD, SOUTH CAROLINA; SURVEYED AND CERTIFIED TO BY THOS. B. LEE, AUGUST 11, 1894.
- MAP TITLED "MAP OF GREENWOOD COUNTY SOUTH CAROLINA" BY WM. H. YELDELL AND W.J. KIRK; SURVEYED 1898.
- MAP OF A PORTION OF ABBEVILLE COUNTY, STATE OF SOUTH CAROLINA, PROPOSED TO BE ANNEXED TO GREENWOOD COUNTY BY G.J. DWIGGINS AND J.B. MARSHALL JR., DATED OCTOBER 31, 1910.
- MAP TITLED "MAP OF TROY SCHOOL DISTRICT" BY J.F. HARLING; DATED OCT. 12, 1922; GREENWOOD COUNTY MB. 1 PG. 84.
- MAP TITLED "LONG CANE PURCHASE UNIT LAND OF M.G. & J.J. DORN, INC. NUMBER 21-0", SURVEYED BY S. E. PUCKETTE & PARTNERS, DATED JUNE, 1934; ALSO, THE "DESCRIPTION OF THE BOUNDARY OF THE M. G. & J. J. DORN, INC. TRACT (21-0)".
- MAP TITLED "H. M. FELL ESTATE TRACT NO. 164" BY L.E. LEWIS; DATED 03-12-1971; ALSO, THE "SURVEYOR'S REPORT OF THE H.M. FELL'S ESTATE TRACT NO. 164".
- MAP TITLED "PLAT SHOWING SUBDIVISION OF ESTATE OF JOSEPH L. AND TALLUHAN H. PRESSLEY" BY THOS. C. ANDERSON; SURVEYED FEBRUARY 21-24, 1922; ABBEVILLE COUNTY MB. 2 PG. 101; GREENWOOD COUNTY MB. 9904 PG. 5.
- MAP TITLED "PLAT SHOWING TRACT OF LAND SURVEYED AND SUBDIVIDED FOR IVAN E. AND W. HOWARD CORLEY" BY LUCIAN D. ADAMS SR.; DATED 02-01-1975; GREENWOOD COUNTY MB. 24 PG. 21.
- MAP TITLED "PLAT SHOWING TWO TRACTS OF LAND SITUATED ON GREENWOOD-ABBEVILLE COUNTY LINE" BY THOS. C. ANDERSON; DATED FEBRUARY 26, 1938; GREENWOOD COUNTY MB. 9901 PG. 1811.
- MAP TITLED "PLAT OF THE WILLIAM KLUGH ESTATE" BY THOS. C. ANDERSON; DATED JUNE 14, 1928; ABBEVILLE COUNTY MB. 3 PG. 121.
- MAP TITLED "PLAT 35. ACRES SITUATED IN GREENWOOD COUNTY NEAR ABBEVILLE COUNTY LINE BEING A PART OF ESTATE OF GEORGE W. ADAMS DEC'D" BY THOS. C. ANDERSON; DATED MAY 18, 1948; GREENWOOD COUNTY MB. 5 PG. 14.
- MAP OF A PORTION OF THE ESTATE OF JAMES H. NICKLES BY W.L. KIRK; DATED OCT. 1896; GREENWOOD COUNTY MB. 10 PG. 103.
- MAP TITLED "PROPERTY OF CHRISTINE COCHRAN ANDERSON" BY ROBERT K. LEAKE; DATED FEB. 1976; GREENWOOD COUNTY MB. 25 PG. 132.
- MAP TITLED "PROPERTY SURVEY FOR JAMES B. BAUCOM, JR" BY DUNN & DUNN, INC.; DATED 08-08-1986; GREENWOOD COUNTY MB. 58 PG. 6.
- MAP OF TRACT NO. 4 OF THE ESTATE OF Z. HADDAN BY W.L. MITCHELL; DATED AUGUST 13, 1900; GREENWOOD COUNTY MB. 12 PG. 346.
- GREENWOOD COUNTY DB. 82 PG. 496; DATED SEPTEMBER 19, 1949.
- MAP OF DONALDS SCHOOL DISTRICT BY WM. L. MITCHELL; DATED MAY 16, 1913; REVISED JUL. 7, 1924; ABBEVILLE COUNTY MB. 1 PG. 180.
- MAP TITLED "BOUNDARY SURVEY FOR R.E. McDONALD ESTATE" BY JOHN H. WELBORN; DATED NOVEMBER 7, 2005; ABBEVILLE COUNTY MB. 75 PG. 53; GREENWOOD COUNTY MB. 128 PG. 5.
- 4 MAPS SHOWING TRACTS 3, 4, 6 AND 7 OF THE DUNN PROPERTY BY WM. L. MITCHELL; DATED SEPTEMBER 1914; GREENWOOD COUNTY MB. 6 PGS. 146 AND 147.
- MAP TITLED "SURVEY FOR RUSSELL K. WOOD & TRACY J. WOOD" BY DUNN & DUNN, INC. DATED 03-09-2016; GREENWOOD COUNTY MB. 148 PG. 97.

COUNTY CORNER TABLE				
SC GRID NAD 83 (2011) EPOCH 2010.00 INTERNATIONAL FEET				
CORNER	NORTH	EAST	LAT (N)	LONG (W)
1	814279.32	1597704.42	34°03'51.41961"	82°19'42.78770"
2	822823.16	1609441.27	34°05'17.41669"	82°17'24.53409"
3	832417.50	1616775.84	34°05'33.44623"	82°15'58.42524"
4	839575.99	1622028.89	34°08'04.68489"	82°14'57.26467"
5	849758.00	1624821.41	34°09'45.74887"	82°14'25.49521"
6	860314.38	1629206.33	34°11'30.20460"	82°14'24.80229"
7	870659.79	1622898.26	34°13'12.29978"	82°14'51.38609"
8	879878.34	1617751.45	34°14'42.87794"	82°15'54.02384"
9	887929.40	1610921.22	34°16'01.68979"	82°17'16.58459"
10	891299.79	1605557.44	34°16'34.36582"	82°18'21.00460"
11	90405.23	1604674.54	34°18'40.93328"	82°18'33.45934"
12	904685.28	1604258.68	34°18'48.61623"	82°18'38.50476"
13	91545.79	1597269.06	34°20'34.15989"	82°20'03.52140"
14	939642.29	1624142.56	34°24'34.85803"	82°14'46.47463"

NOTES:

- TRAVERSES ADJUSTED BY THE LEAST SQUARES ADJUSTMENT METHOD.
- ALL DISTANCES ARE HORIZONTAL GRID DISTANCES.
- SC GRID NAD 83 (2011) EPOCH 2010.00 BASIS OF BEARING DERIVED FROM SCGS NETWORK RTK (HORIZONTAL POSITIONAL ACCURACY = 0.07') USING GEOID MODEL GEOID18. UNITS ARE INTERNATIONAL FEET.
- THE FIELD SURVEY WAS COMPLETED ON 02-28-2024.

LEGEND

- EXISTING CORNER AS DESCRIBED
- SET CORNER AS DESCRIBED
- ✕ NO POINT SET
- EXISTING CONCRETE MONUMENT
- MB MAP BOOK
- DB DEED BOOK
- # COUNTY CORNER DESIGNATION
- POINT ON COUNTY LINE
- COUNTY LINE AS SURVEYED
- TIE LINE
- APPROXIMATE COUNTY BOUNDARY
- BOUNDARY BY DEED OR MAP
- APPROXIMATE ROAD (PRESENT)
- APPROXIMATE RIVER, CREEK OR BRANCH

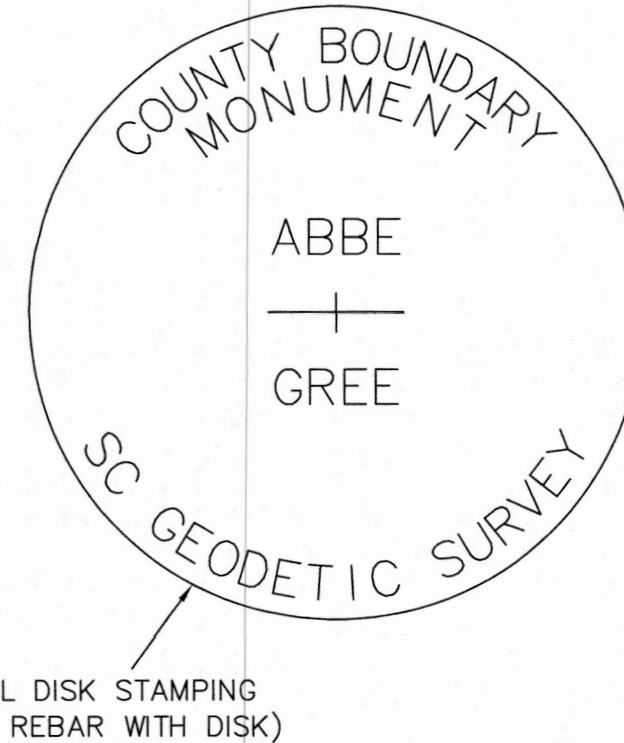

TYPICAL WASHER STAMPING (SET NAIL WITH WASHER)

TYPICAL DISK STAMPING (SET #8 REBAR WITH DISK)

I, R. ANDREW PLETCHER, HEREBY STATE THAT TO THE BEST OF MY PROFESSIONAL KNOWLEDGE, INFORMATION, AND BELIEF, THE SURVEY SHOWN HEREON WAS MADE IN ACCORDANCE WITH THE REQUIREMENTS OF THE STANDARDS OF PRACTICE MANUAL FOR SURVEYING IN SOUTH CAROLINA, AND MEETS OR EXCEEDS THE REQUIREMENTS FOR A CLASS A SURVEY AS SPECIFIED THEREIN.

R. Andrew Pletcher
PROFESSIONAL LAND SURVEYOR LICENSE NO. 22760

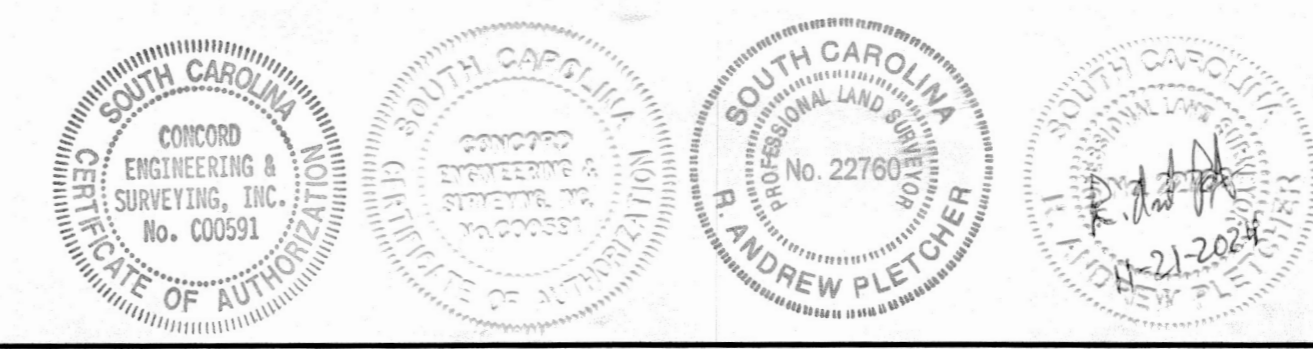

Re-Establishment of the Abbeville County and Greenwood County Boundary from McCormick County North to the Saluda River
ABBEVILLE COUNTY, S.C.
GREENWOOD COUNTY, S.C.

SURVEY FOR:
SC GEODETIC SURVEY COUNTY BOUNDARY PROGRAM
1000 ASSEMBLY ST. REMBERT DENNIS BUILDING
COLUMBIA, SC 29201

DATE: 11-21-2024
SCALE: 1" = 6000'
JOB NO.: 220640.001
ACAD FILE: Scgrid2011-A-G.dwg

COMPUTED BY: RAP
DRAWN BY: RAP
CHECKED BY: FAR

SCALE IN FEET
0 6000 12000 18000
CSI
Civil - Geotechnical - Surveying
45 SPRING STREET SW CONCORD (704) 786-5404
CONCORD, NC 28025 FAX (704) 786-7454
S.C. CERTIFICATE OF AUTHORIZATION NO. C00591