

201300000747  
 Filed for Record in  
 BARNWELL, SOUTH CAROLINA  
 JAMES B. HIERS, CLERK OF COURTS  
 06-03-2013 At 01:06 PM.  
 PLAT LARGE 10.00  
 Vol 36 Page 381 - 381

LEGEND:

- IPF - IRON PIN FOUND
- IPF - IRON PIN SET (5/8" REBAR)
- CMF - CONCRETE MONUMENT FOUND
- CMS - CONCRETE MONUMENT SET
- F-1-F-1 - FENCE
- CP - CALCULATED POINT
- N/F - NOW OR FORMERLY
- PP - POWER POLE
- C/L - CENTER LINE
- SDMH - STORM DRAIN MANHOLE
- SSMH - SEWER MANHOLE
- CB - CATCH BASIN
- TP - TELEPHONE PEDESTAL
- FH - FIRE HYDRANT
- WM - WATER METER
- WV - WATER VALVE

REFERENCE DOCUMENTS:

PLAT BOOK 3 PAGE 129, PLAT BOOK 5-0 PAGE 341, PLAT BOOK "A" PAGE 12, PLAT BOOK 9-P PAGE 111, AND DEED BOOK 812 PAGE 176.

CURVE	RADIUS	TANGENT	LENGTH	DELTA	DEGREE	CHORD	CHL BEARING
C-1	1378.84'	318.97'	628.81'	26°07'59"	4°08'21"	623.37'	N 16°07'13"E
C-2	1476.11'	246.59'	488.67'	18°58'05"	3°52'54"	486.44'	N 21°27'49"E
C-3	1476.11'	252.54'	500.24'	19°25'02"	3°52'54"	497.85'	N 02°40'24"E
C-4	1476.11'	366.67'	1082.12'	42°00'10"	3°52'54"	1058.05'	N 28°31'37"E
C-5	1410.11'	1190.05'	1976.88'	80°19'30"	4°03'48"	1818.92'	S 08°11'22"E

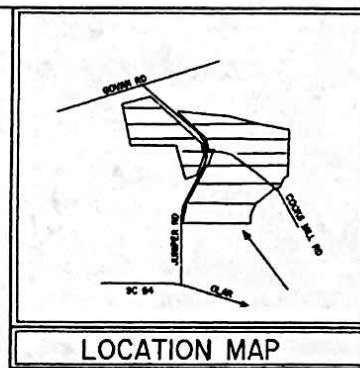

COURSE	BEARING	DISTANCE
1A-1	S 43°54'18"W	37.52'
1-2	N 64°27'48"W	82.10'
2-3	S 41°52'27"W	29.74'
3-4	S 85°30'55"W	48.01'
4-5	S 42°53'43"W	76.50'
5-6	N 75°31'52"W	80.71'
6-7	S 42°02'37"W	43.17'
7-8	S 09°51'08"E	43.53'
8-9	S 25°53'34"W	40.57'
9-10	S 85°20'44"W	60.92'
10-11	S 38°20'03"W	40.57'
11-12	S 37°10'01"E	125.55'
12-13	S 03°45'54"E	68.23'
13-14	S 66°57'22"W	58.08'
14-15	S 57°58'25"W	307.93'
15-16	S 55°04'06"W	140.06'
16-17	S 65°07'48"W	164.27'
17-18	S 26°22'00"W	203.35'
18-19	S 18°42'05"W	44.33'
19-20	S 05°09'52"E	80.36'
20-21	S 71°10'06"W	189.01'
21-22	S 27°19'51"W	49.23'
22-23	S 03°02'47"E	59.37'
23-24	S 22°16'47"E	104.37'
24-25	S 28°09'23"E	74.02'
25-26	S 14°57'42"E	165.66'
26-27	S 98°30'31"E	82.03'
27-28	S 33°55'04"E	77.69'
28-29	S 61°32'51"W	86.83'
29-30	S 24°16'56"W	50.52'
30-31	S 14°22'32"W	86.75'
31-32	S 50°54'53"W	95.15'
32-33	S 39°55'04"W	58.38'
33-34	S 12°00'36"W	62.31'
34-35	S 44°11'57"E	115.50'
35-36	S 17°57'23"W	167.43'
36-37	S 10°58'56"E	47.11'
37-38	S 08°24'31"W	85.61'
38-39	S 42°25'19"E	82.22'
39-40	S 26°56'56"E	56.05'
40-41	S 37°36'43"W	21.40'

COURSE	BEARING	DISTANCE
L-1	N 75°17'30"W	233.85'
L-2	N 07°08'00"W	209.94'
L-3	N 82°32'11"E	217.60'
L-4	S 07°01'53"E	298.20'

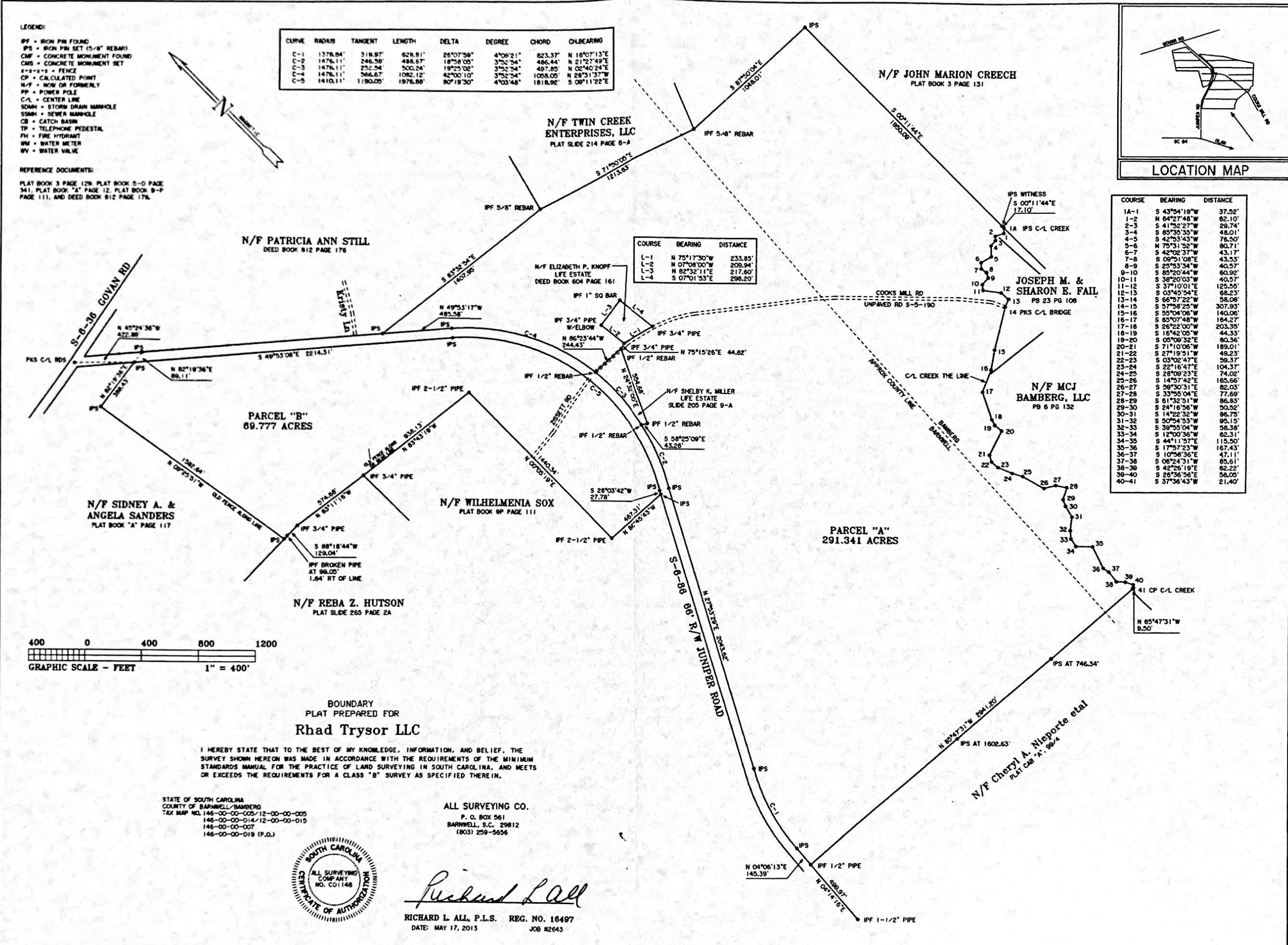

BOUNDARY  
 PLAT PREPARED FOR  
**Rhad Trysor LLC**

I HEREBY STATE THAT TO THE BEST OF MY KNOWLEDGE, INFORMATION, AND BELIEF, THE SURVEY SHOWN HEREON WAS MADE IN ACCORDANCE WITH THE REQUIREMENTS OF THE MINIMUM STANDARDS MANUAL FOR THE PRACTICE OF LAND SURVEYING IN SOUTH CAROLINA, AND MEETS OR EXCEEDS THE REQUIREMENTS FOR A CLASS "B" SURVEY AS SPECIFIED THEREIN.

STATE OF SOUTH CAROLINA  
 COUNTY OF BARNWELL/BAMBERG  
 TAX MAP NO. 146-00-00-005/12-00-005  
 146-00-00-014/12-00-005-015  
 146-00-00-007  
 146-00-00-019 (P.O.)

ALL SURVEYING CO.  
 P. O. BOX 561  
 BARNWELL, S.C. 29812  
 (803) 259-5656



*Richard L. All*  
 RICHARD L. ALL, P.L.S. REG. NO. 16497  
 DATE: MAY 17, 2013 JOB #2643

Mail after recording to:  
 BRAD A. BRODIE  
 P.O. Box 519  
 Aiken, SC 29802