

Plat Bb - 24
Page - 54



SITE

LOCATION SKETCH

Recorded this 1st
Day of Nov A. D. 19 90
In Book 24 Page 54
At 2:28 O'Clock P M.
James B. Hartsog
Clerk of Court, Bamberg County, SC

FILED
BAMBERG COUNTY
JAMES B. HARTSOG
CLERK OF COURT
BAMBERG, SC
1990 NOV - 1 PM 2:28

A PLAT
OF
180.36 ACRES
STATE OF SOUTH CAROLINA
COUNTY OF BAMBERG
LOCATED 4.0+ MILES
SOUTHWEST TOWN OF DENMARK
SURVEYED FOR:

JOHN L. HARALSON

I HEREBY CERTIFY THAT THE RATIO OF PRECISION
OF THE FIELD SURVEY IS AT LEAST 1/7500 AS
SHOWN HEREON AND THE AREA WAS DETERMINED BY
DMD METHOD OF AREA CALCULATION

RICHARD L. STROMAN
S. C. REG. L.S. NO. 3496
A. R. PARKER, JR.
S. C. REG. L.S. NO. 530
EDISTO SURVEYORS, INC.
ORANGEBURG, SOUTH CAROLINA

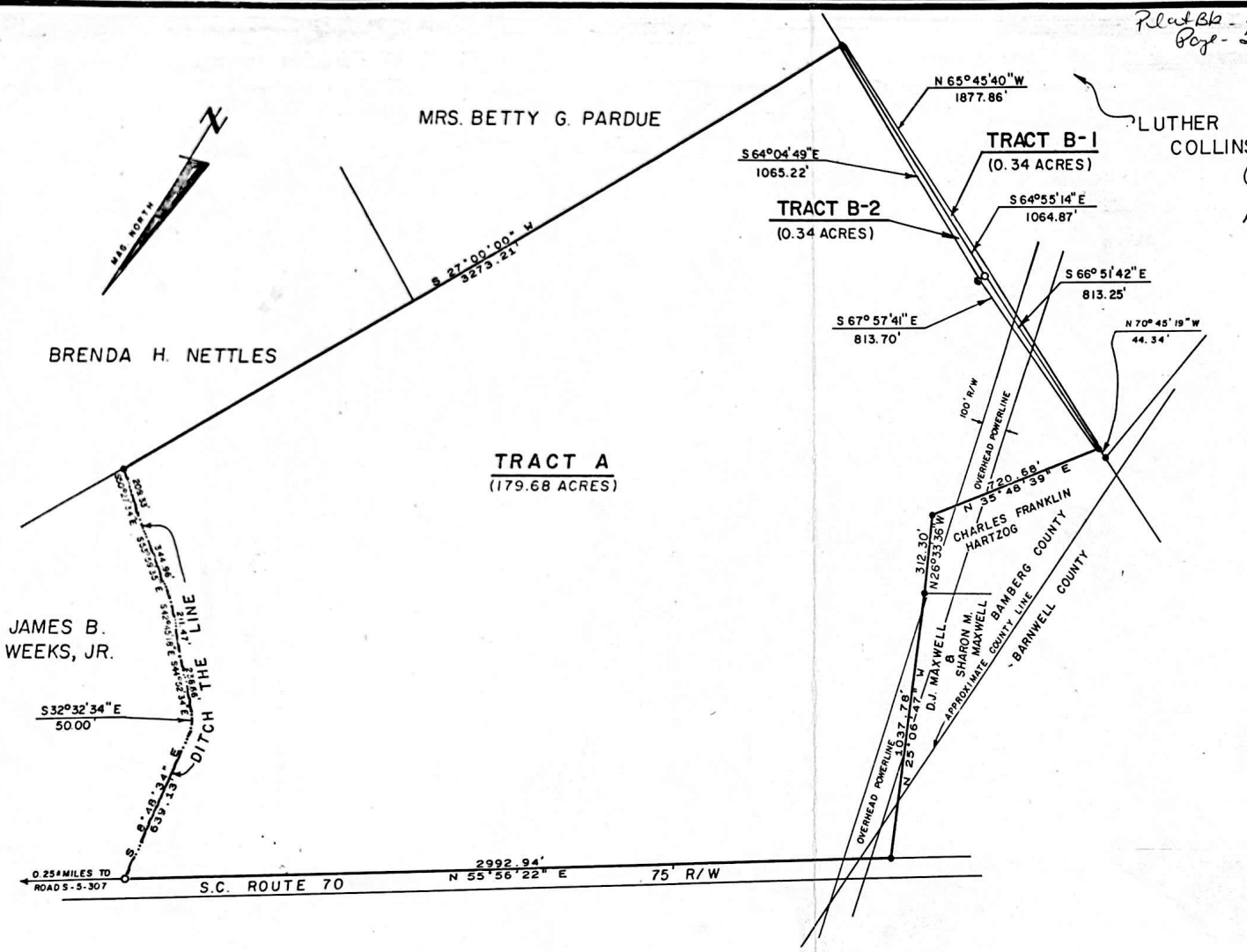

● IRON FOUND
○ IRON PLACED
--- COMPUTED POINT

0' 400' 800' 1200'
SCALE: 1" = 400'

REFERENCE:

- A PLAT FOR ROBERT L. HIGHTOWER BY ROBERT C. NIXSON, SURVEYOR DATED FEBRUARY 7, 1900, REC. IN DEED BOOK '0', PAGE 6.
 - A PLAT FOR MRS. SALLEY MIX BY B. F. FOLK, SURVEYOR DATED NOVEMBER, 1913, REC. IN PLAT BOOK , PAGE 47.
 - A PLAT FOR SALLIE Z. GRAY BY E. G. MAY, R.L.S. DATED MARCH 18, 1949, REC. IN PLAT BOOK , PAGE 47.
 - A PLAT FOR LIVIE BELLE Z. SANDIFER BY J. E. KNOTTS, SURVEYOR DATED OCTOBER 1, 1941.
 - A PLAT FOR J. A. HARTZOG BY J. V. MACE, SURVEYOR DATED JULY 30, 1915, REC. IN PLAT BOOK 3, PAGE 1.
 - A PLAT FOR J. B. WEEKS AND DALE DICKERSON BY J. J. FOY, R.L.S. DATED DECEMBER 28, 1978, REC. IN PLAT BOOK 15, PAGE 182.
- REVISED: JULY 18, 1990 (TRACT B DIVIDED)
DATE: MAY 16, 1990