

FILED
BAMBERG COUNTY

1990 SEP 17 PM 4: 53

JAMES B. HIERS
CLERK OF COURT
BAMBERG, SC

SHIVERS TRADING
AND OPERATING COMPANY

ROBERT J. WISE

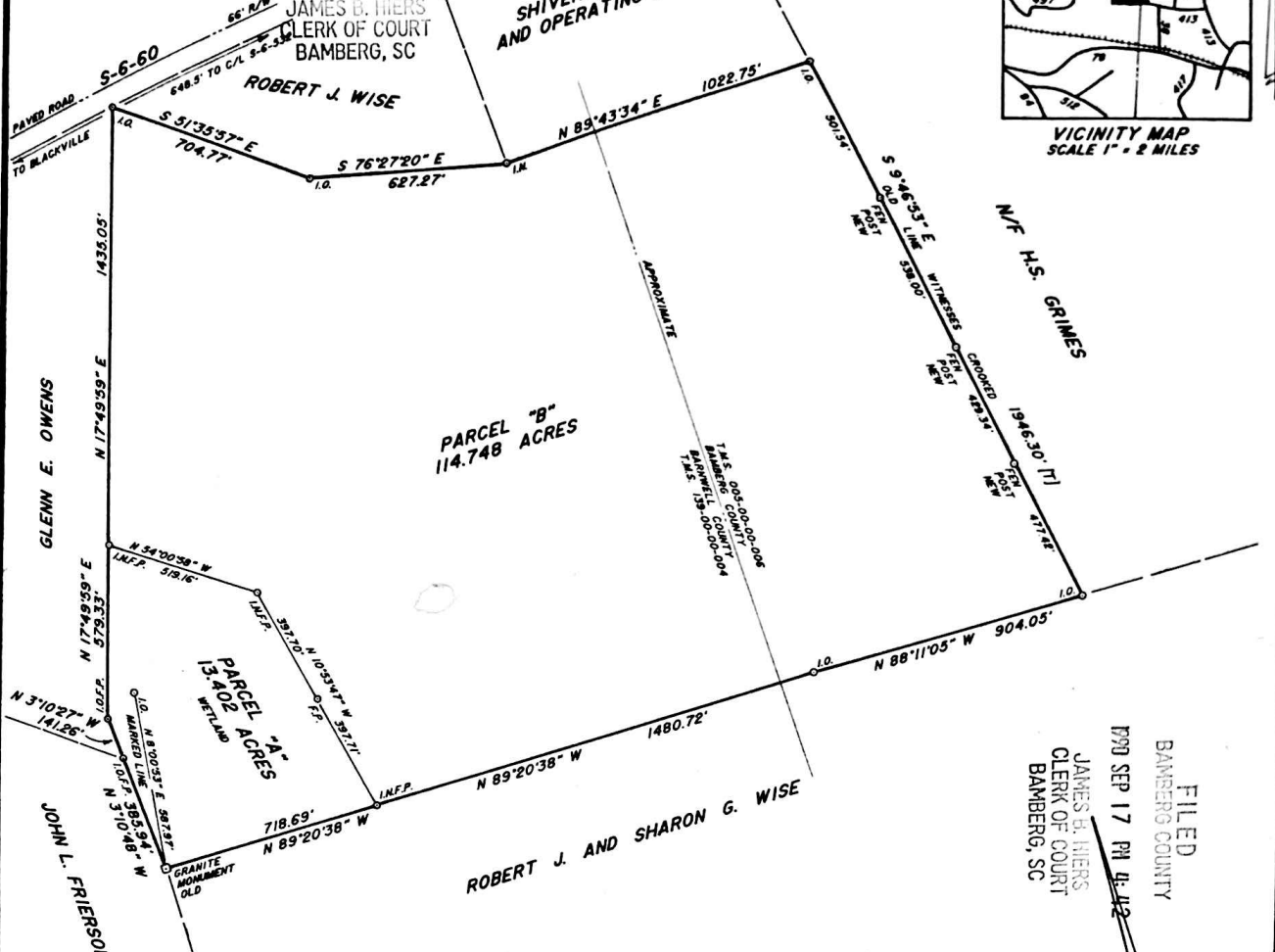
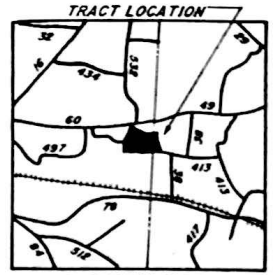

PARCEL "B"
114.748 ACRES

PARCEL "A"
13.402 ACRES
WETLAND

NOTE:

1. TRACT IS LOCATED EAST OF THE TOWN OF BLACKVILLE, S.C.
2. WETLAND DELINEATION LINE ESTABLISHED PER INFORMATION BY THE U.S. FISH AND WILDLIFE SERVICE.
3. I.O. INDICATES IRON, OLD; I.N. INDICATES IRON, NEW. I.O.F.P. INDICATES IRON, OLD, FENCE POST, NEW. I.N.F.P. INDICATES IRON, NEW, FENCE POST, NEW.
4. LOCATION OF COUNTY LINE APPROXIMATE; INFORMATION FROM TAX MAPS AND REFERENCED PLATS.

REFERENCES CONTINUED:

5. PLAT FOR GLENN OWENS; 47.7 ACRES; BY J.J. FOY; FEB. 25, 1987.
6. PLAT FOR ROBERT V. AND JOHN L. FRIERSON; BY L.W. SMITH; NOV. 27, 1974.

ACREAGE SUMMARY:

PARCEL A	13.402 ACRES
PARCEL B	114.748 ACRES
TOTAL	128.150 ACRES

Recorded this 17th
Day of September A. D. 19 90
In Book 24 Page 37
At 4:53 O'Clock P.M.
James B. Hiers
Clerk of Court, Bamberg County, SC

**SURVEY OF
THE GEDDINGS AND WISE TRACT D**

PLAT PREPARED FOR

FARMERS HOME ADMINISTRATION

LOCATED IN BARNWELL AND BAMBERG COUNTIES, SOUTH CAROLINA

SCALE: 1" = 400' DATE: SEPT 12, 1990

REFERENCE:

1. PLAT FOR W.J. WISE; 139.72 ACRES; BY J.J. FOY; MAR. 4, 1977.
2. PLAT FOR W.H. HUTTO, JR.; BY J.J. FOY; MAR. 22, 1976.
3. PLAT FOR ROBERT JACOB WISE; 9.3 ACRES; BY H.M. CHAPLIN; NOV. 27, 1978.
4. PLAT FOR WILLIAM S. MORIS, III; 277.74 ACRES; BY J.J. FOY; FEB. 19, 1976.

CERTIFICATION:

I HEREBY CERTIFY THIS TO BE A PLAT OF TRUE AND CORRECT SURVEY MADE ON THE GROUND AND THE RATIO OF PRECISION OF THE FIELD SURVEY IS 1/3,000 AS SHOWN HEREON AND THE AREA WAS DETERMINED BY D.M.D. METHOD OF AREA CALCULATION.

Luther Lee Lown
LUTHER LEE LOWN S.C.R.L.S. 8341

LOWN SURVEYING SERVICES, INC.

867 SUMMERS AVE. - ORANGEBURG - SOUTH CAROLINA

