

PLAT  
 PREPARED FOR  
**HOLLAND ATLANTIC HITCH CO.**  
 LOCATED AT  
 DENMARK SCHOOL DISTRICT - NEAR LEE'S  
 BARNWELL & BAMBERG COUNTIES  
 SOUTH CAROLINA

SCALE 1" = 500' APRIL 27, 1977

PREPARED BY  
 W.J. FOY, R.L.S. NO. 3778  
 BARNWELL, S.C.

509.1 TOTAL ACRES

REF.  
 PLAT PREPARED BY C.C. FAUST,  
 AUGUST 2, 1865, PLAT RECORDED  
 IN PLAT BOOK 2, PAGE 122, PLAT  
 BOOK 3, PAGE 30, PLAT BOOK 4,  
 PAGE 142, BARNWELL COUNTY  
 RECORDS. PLAT RECORDED IN  
 PLAT BOOK 1, PAGE 60, BARNWELL  
 COUNTY RECORDS.

NOTE: THE ADJACENT  
 PROPERTY OWNERS AGREE  
 TO THIS ADJOINING PROPERTY  
 LINES AS SHOWN ON THIS  
 PLAT.

MRS. M. N. BATES *Mrs. M. N. Bates*  
 GRAYSON HUTTON *Grayson Hutton*  
 JACKIE HUTTON *Jackie Hutton*  
 HAROLD McDANIEL *Harold McDaniel*

Witness by: *Ernest C. Kennedy Jr.*

NOTE: PIPES PLACED AT  
 ALL CORNERS.

Recorded June 20, 1977

10:30 A.M.

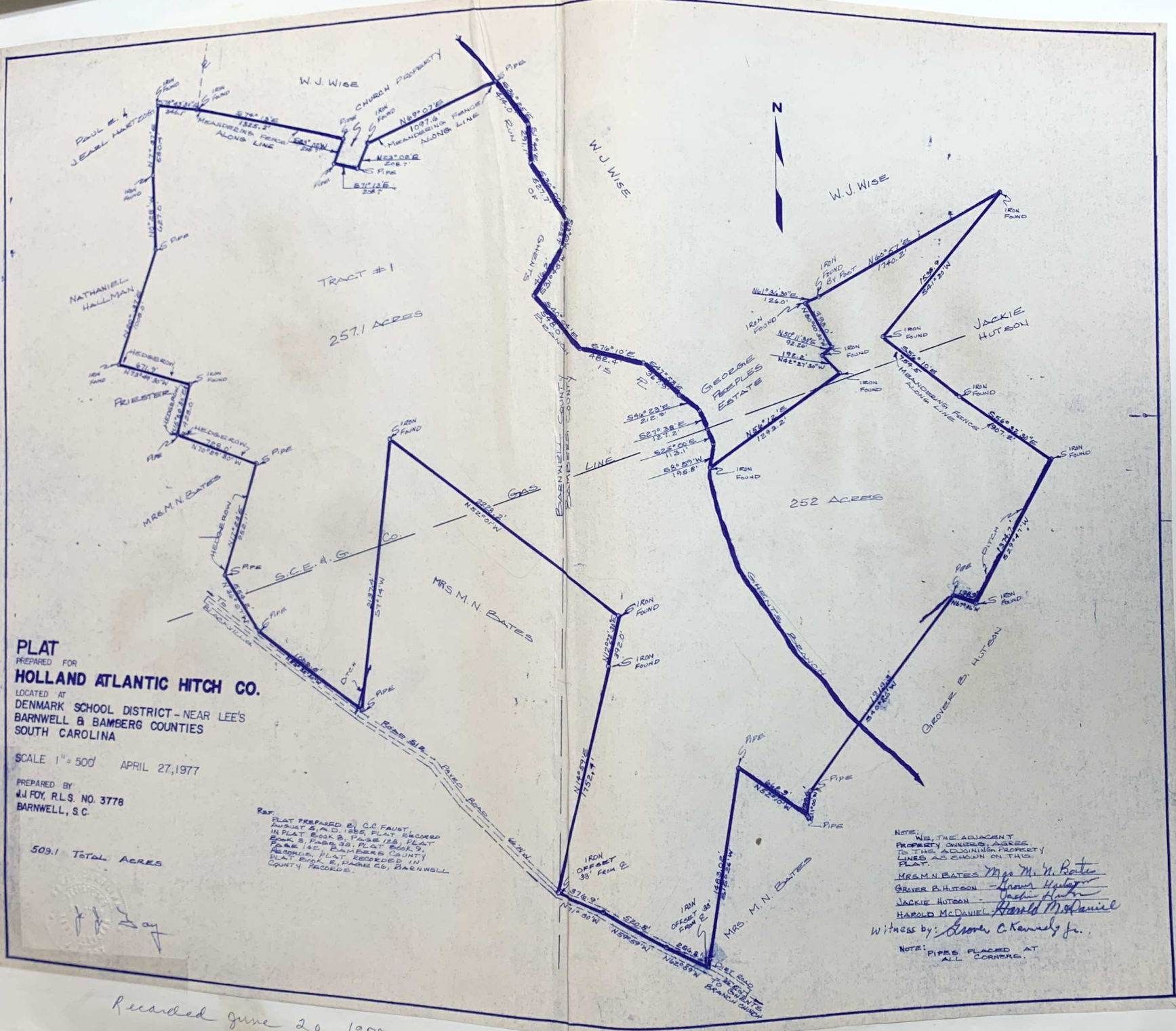

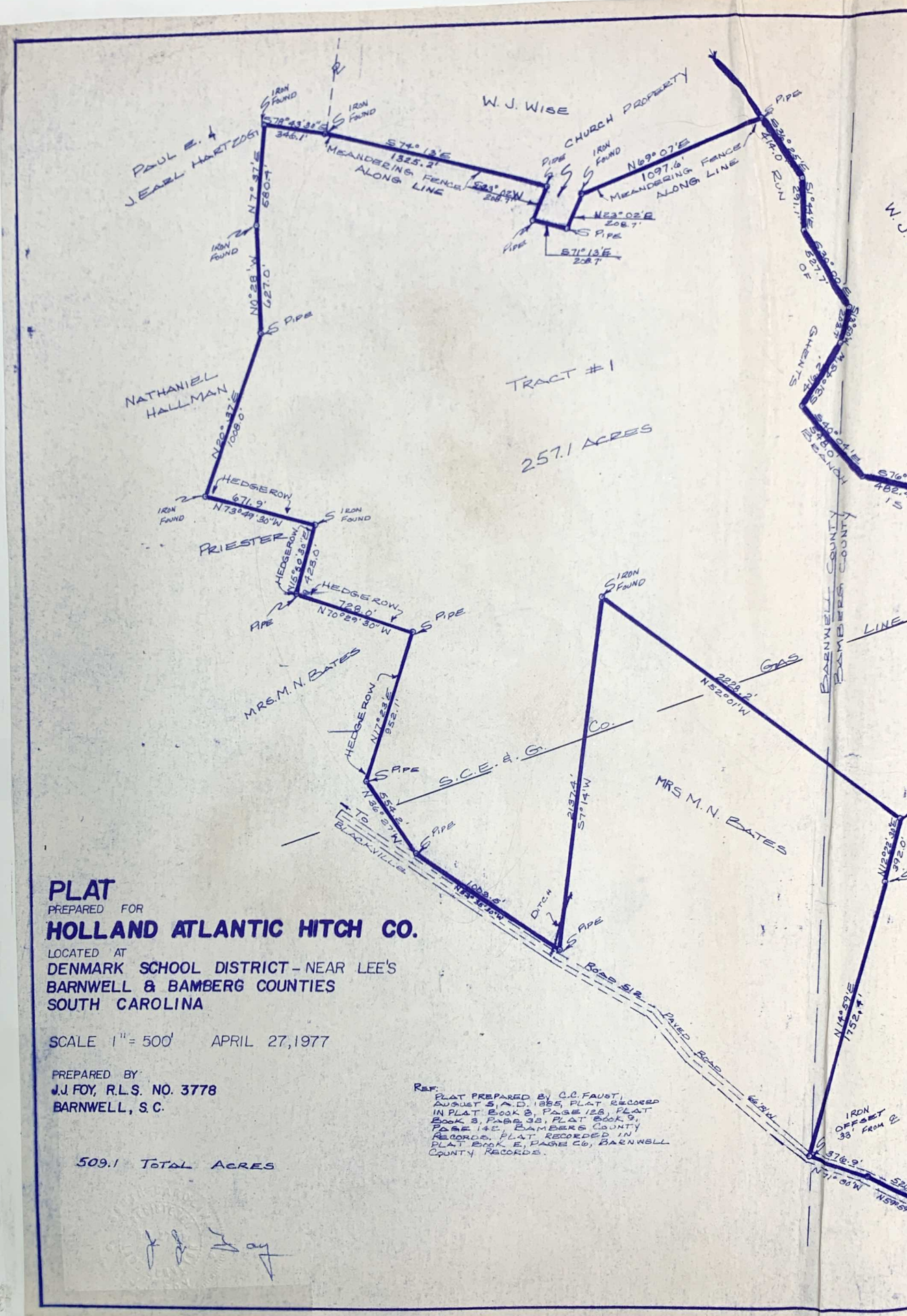

**PLAT**  
 PREPARED FOR  
**HOLLAND ATLANTIC HITCH CO.**  
 LOCATED AT  
**DENMARK SCHOOL DISTRICT - NEAR LEE'S**  
**BARNWELL & BAMBERG COUNTIES**  
**SOUTH CAROLINA**

SCALE 1" = 500' APRIL 27, 1977

PREPARED BY  
**J.J. FOY, R.L.S. NO. 3778**  
**BARNWELL, S.C.**

509.1 TOTAL ACRES

REF:  
 PLAT PREPARED BY C.C. FAUST,  
 AUGUST 5, A.D. 1885, PLAT RECORDED  
 IN PLAT BOOK 2, PAGE 158, PLAT  
 BOOK 3, PAGE 32, PLAT BOOK 9,  
 PAGE 142, BARNWELL COUNTY  
 RECORDS. PLAT RECORDED IN  
 PLAT BOOK E, PAGE 60, BARNWELL  
 COUNTY RECORDS.

*J.J. Foy*

Recorded June 20, 1977

