

PA 275° 07' W 4250'
 RB N 57° 50' W 1915'
 RC N 40° 00' E 405'

PLAN OF GRILL
 BRANCH 744 LINE

P N 82° 41' 30" E 719'
 Q S 83° 08' 10" E 723"
 R S 2° 52' E 438'

- | | | | | | | | | |
|---|-----------------|-------|----|-----------------|-------|----|-----------------|-------|
| A | S 22° 20' 30" E | 1271' | BA | S 60° 24' 10" E | 438' | BT | S 13° 15' 30" E | 998' |
| B | S 44° 27' 10" E | 938' | BB | N 62° 24' 40" E | 1382' | BU | S 11° 15' 40" E | 1058' |
| C | S 23° 32' 30" E | 480' | BC | S 43° 30' 30" E | 915' | BV | S 10° 25' 30" E | 1274' |
| D | S 58° 51' 30" E | 894' | BD | S 50° 34' 10" E | 1115' | BW | S 28° 20' 40" E | 718' |
| E | S 22° 11' 10" E | 360' | BE | S 63° 33' 30" E | 872' | BX | S 72° 36' 40" E | 818' |
| F | N 70° 03' 30" E | 634' | BF | S 37° 30' 10" E | 1378' | BY | S 47° 07' 30" E | 648' |
| G | N 32° 01' 30" E | 318' | BG | S 80° 36' 40" E | 1172' | BZ | S 70° 30' 30" E | 1328' |
| H | N 46° 27' 10" E | 758' | BH | S 25° 30' E | 1648' | CA | S 78° 24' 10" E | 628' |
| I | S 70° 12' 10" E | 478' | BI | N 72° 44' E | 258' | CB | S 65° 30' E | 838' |
| J | N 68° 27' 10" E | 758' | BJ | S 58° 22' 40" E | 1088' | CC | S 61° 12' 20" E | 1558' |
| K | S 81° 21' 40" E | 912' | BJ | S 79° 02' E | 126' | CD | S 55° 07' 20" E | 978' |
| L | N 75° 13' 30" E | 718' | BL | N 50° 42' 10" E | 1128' | CE | N 69° 18' 20" E | 1648' |
| M | S 34° 26' 40" E | 808' | BM | S 72° 31' 40" E | 448' | CF | S 26° 30' E | 778' |
| | | | BN | N 50° 42' 10" E | 1128' | CG | S 36° 02' 20" E | 948' |
| | | | BO | S 70° 16' 30" E | 1238' | CH | N 73° 02' 30" E | 278' |
| | | | BP | S 20° 16' 30" W | 894' | CI | S 73° 54' 40" E | 528' |
| | | | BQ | S 12° 27' 40" W | 724' | CJ | S 50° 34' 40" E | 1058' |
| | | | | | | CK | S 80° 06' 30" E | 808' |
| | | | | | | CL | S 81° 23' 10" E | 1288' |
| | | | | | | CM | S 59° 33' 30" E | 418' |
| | | | | | | CN | S 81° 23' 10" E | 1288' |

ROY A. STILL M/R
 D.B. 43 P. 311
 P.B. 0 P. 324

ANNIE E. NIX
 D.B. 3 P. 342

PLAT OF PROPERTY OF ANNIE E. NIX
 LOCATED IN BARNWELL COUNTY IN AND JUST
 EAST OF THE TOWN LIMITS OF HILDA, S.C.
 REFERENCE: DEED BOOK 103 PAGE 144
 D.B. 103 P. 59
 D.B. 105 P. 81
 D.B. 91 P. 448

THE COUNTY LINE WAS ESTABLISHED ON PARAMETERS
 AGREED UPON BY THE TAX ASSESSORS OF
 BARNWELL AND CAMBERG COUNTYS

TOTAL AREA = 300.2 ± ACRES BY D.M.D.
 I HEREBY CERTIFY THE ERROR OF CLOSURE IS 1/10,000+
 DATE: 3 JUNE 1981

Ray D. New, T.S. #1403
Not filed
July 6, 1981
1:44 PM
Spahr
Page 1 of 1
James D. Suckling
C.C.C.P.



PA S 73° 07' W 433.82'
 AB N 23° 50' 30" W 191.8'
 AC N 40° 43' 30" E 40.32'

RUN OF GALL
 BRANCH T&E LINE

P N 85° 41' 30" E 79.2'
 Q S 53° 08' 10" E 72.2'
 R S 2° 52' E 43.6'

Roy A. STILL M/R
 D.B. 43 P. 511
 P.B. O p. 329

LOWELL R. JONES
 D.B. 137 p. 126

A S 22° 20' 50" E 127.81'
 B S 44° 27' 10" E 93.28'
 D S 23° 32' 20" E 90.88'
 E S 85° 51' 50" E 59.11'
 F S 22° 11' 10" E 38.28'
 G N 70° 03' 50" E 63.52'
 H N 32° 09' 30" E 39.08'
 J N 68° 57' 10" E 78.22'
 K S 70° 12' 10" E 47.28'
 L S 87° 27' 40" E 91.21'
 M N 75° 13' 30" E 97.22'
 N S 54° 26' 40" E 56.21'

BA S 60° 34' 10" E 63.01'
 BB N 66° 34' 40" E 138.40'
 BC S 43° 50' 50" E 91.21'
 BD S 20° 34' 10" E 111.21'
 BE S 63° 33' 30" E 87.22'
 BF S 37° 38' 10" E 137.22'
 BG S 80° 56' 30" E 117.21'
 BH S 38° 35" E 164.22'
 BJ N 72° 46" E 55.25'
 BK S 58° 22' 40" E 108.22'
 BL S 79° 02" E 126.22'
 BM S 72° 57' 40" E 49.22'
 BN N 56° 42' 0" E 112.22'
 BP S 76° 16" E 61.22'
 BQ S 21° 16' 30" E 123.22'
 BR S 20° 16' 50" W 89.24'
 BS S 12° 27' 40" W 72.24'

BT S 13° 12' 30" E 94.22'
 BU S 11° 13' 40" W 106.22'
 BV S 10° 42' 20" E 127.22'
 BW S 25° 06' 40" E 79.22'
 BX S 72° 34' 40" E 281.22'
 BY S 8° 57' 50" E 61.22'
 BZ S 70° 30' 50" E 132.22'
 CA S 78° 51' 10" E 62.21'
 CB S 65° 50" E 83.22'
 CC S 61° 12' 20" E 155.22'
 CD S 55° 07' 20" E 97.22'
 CE N 89° 03' 20" E 164.22'
 CF S 26° 50" E 79.22'
 CG S 36° 02' 20" E 94.21'
 CH N 73° 02' 30" E 27.24'
 CJ S 73° 54' 40" E 52.22'
 CK S 50° 34' 40" E 105.22'
 CL S 80° 06' 30" E 56.22'
 CM S 59° 33' 30" E 41.22'
 CN S 87° 23' 10" E 128.22'

Roy A. STILL
 D.B. 43 P. 511
 P.B. O p. 329

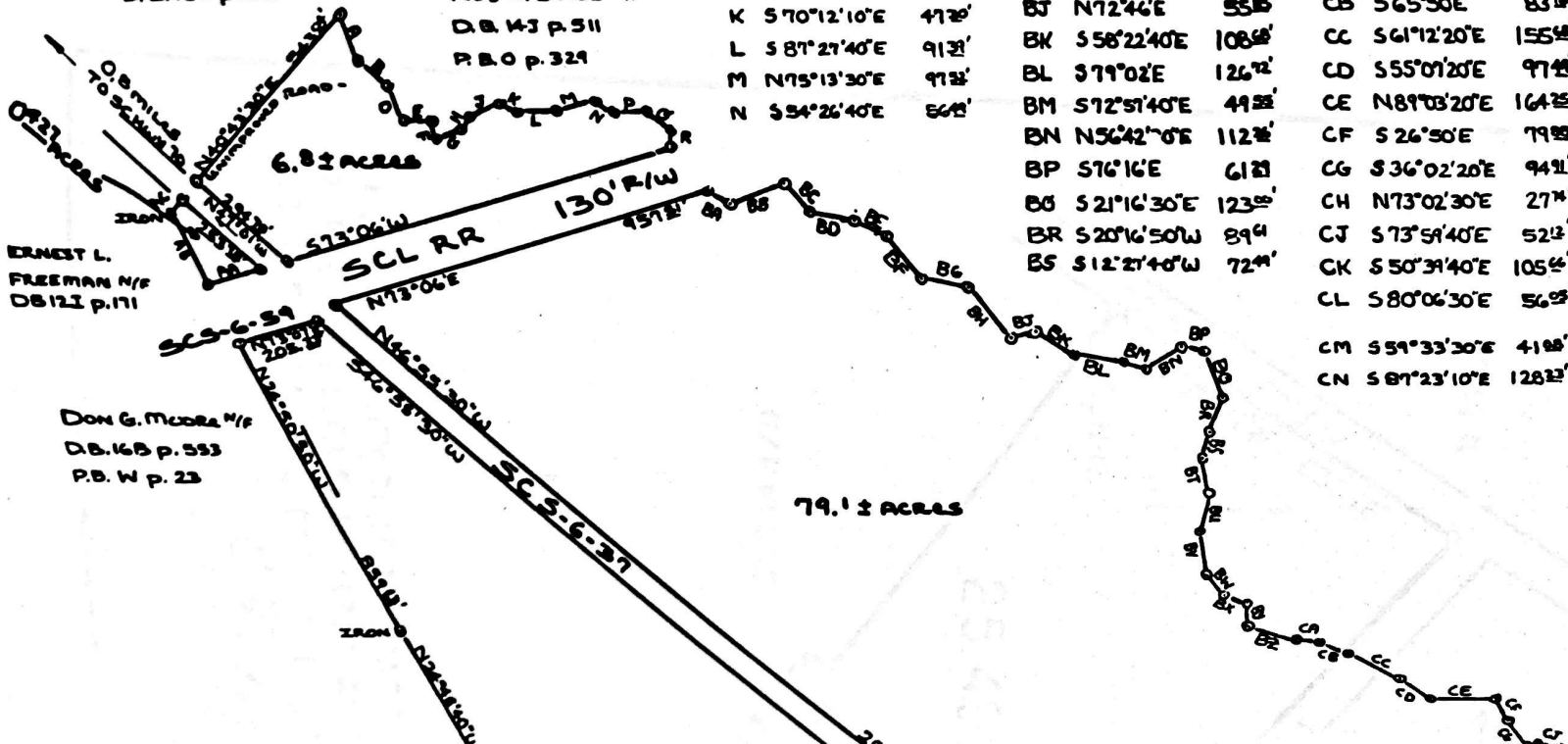

ERNEST L. FREEMAN M/R
 D.B. 121 p. 171

DON G. MOORE M/R
 D.B. 165 p. 553
 P.B. W p. 23

P

127'	BA	S 60°34'10"E	630'
93'	BB	N 68°39'40"E	1360'
40'	BC	S 47°30'30"E	910'
54'	BD	S 80°34'10"E	1110'
30'	BE	S 63°33'30"E	872'
32'	BF	S 37°36'10"E	1370'
11'	BG	S 80°36'50"E	1170'
9'	BH	S 38°30"E	1640'
7'	BI	N 72°44"E	550'
13'	BJ	S 58°22'40"E	1080'
6'	BK	S 77°02"E	1260'
	BL	S 72°31'40"E	440'
	BM	N 56°42'0"E	1120'
	BN	S 76°16"E	610'
	BO	S 21°16'30"E	1230'
	BP	S 20°16'50"W	894'
	BQ	S 12°21'40"W	720'

BT	S 13°12'30"E	900'
BRA	S 11°13'40"W	1060'
BWB	S 10°42'20"E	1270'
BW	S 25°06'40"E	710'
BX	S 72°36'40"E	310'
BY	S 87°30'50"E	610'
BA	S 70°30'50"E	1320'
CA	S 78°51'10"E	620'
CB	S 65°30"E	830'
CC	S 61°12'20"E	1560'
CD	S 55°01'20"E	970'
CE	N 89°03'20"E	1640'
CF	S 26°30"E	790'
CG	S 36°02'20"E	940'
CH	N 73°02'30"E	270'
CJ	S 73°51'40"E	520'
CK	S 50°31'40"E	1050'
CL	S 80°06'30"E	560'
CM	S 59°33'30"E	410'
CN	S 89°23'10"E	1280'

ROY A. STILL M/E
D.B.H.J P. 511
P.B.O P. 329

BRANWELL COUNTY
DARBORG COUNTY

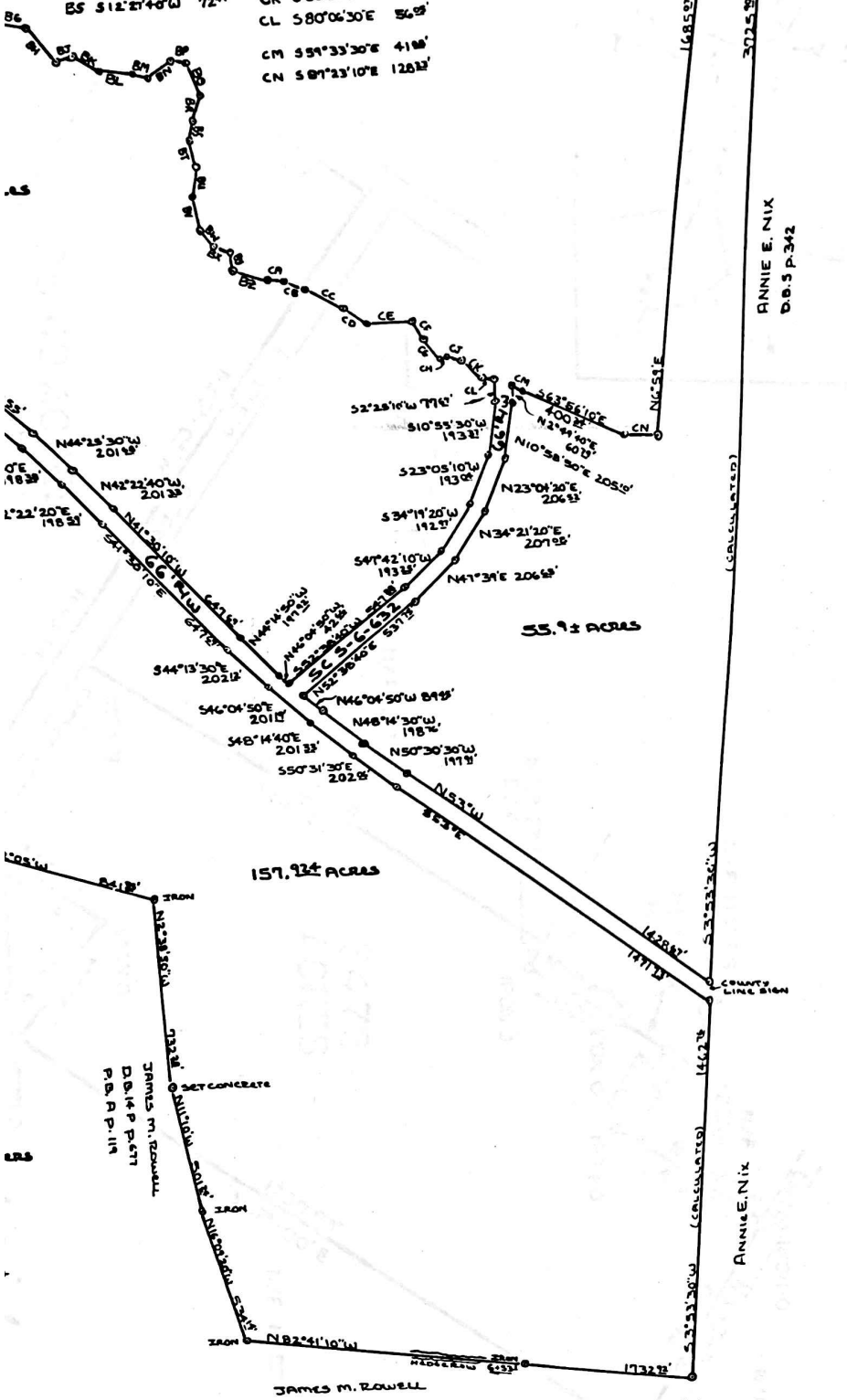

55.9± ACRES

157.93± ACRES

ANNE E. NIX
D.B.S P. 342

ANNE E. NIX

3/27/21
JAMES M. ROWELL
D.B.H.P. 511
P.B.O. P. 119

0 100 200
50 100 200 300 400 500
SCALE: 1" = 400'

BRANWELL COUNTY
DARBORG COUNTY